

Pre release new remote project wizard for PTP 3.0:

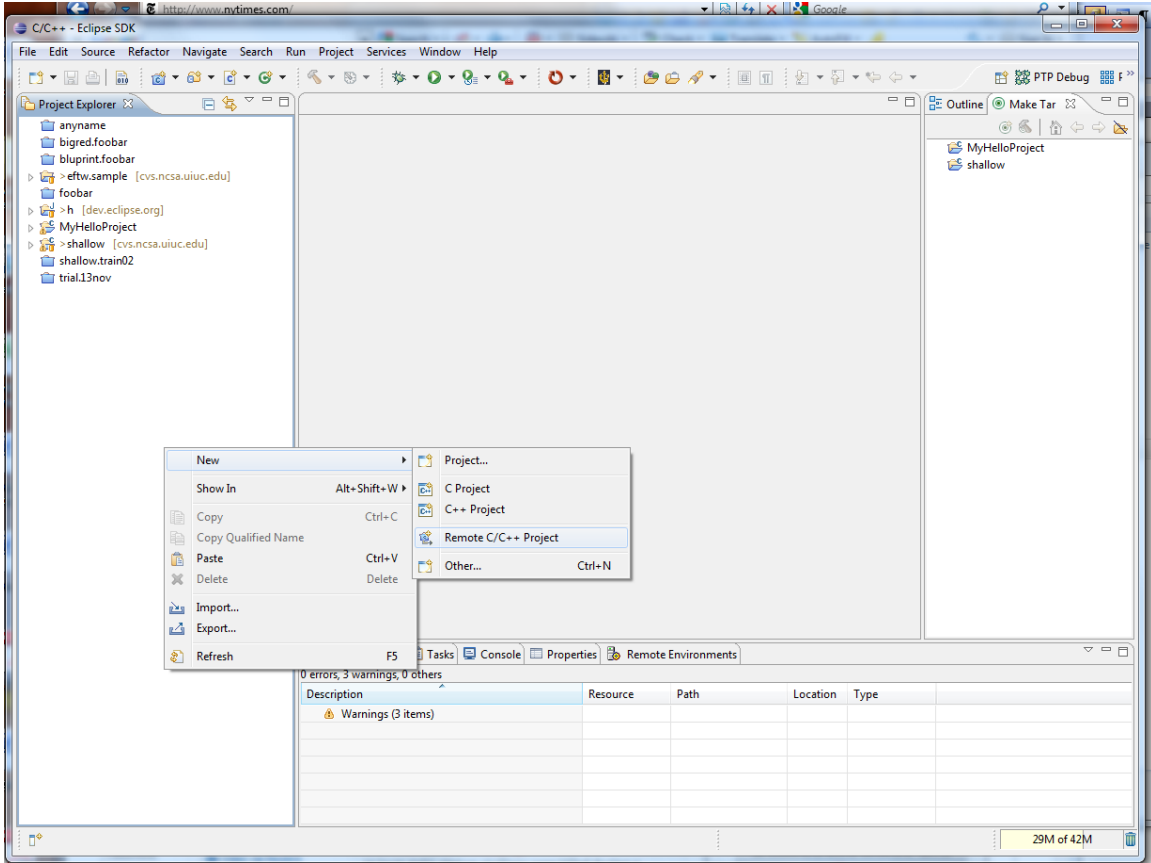

This brings up new remote project pane #1 –

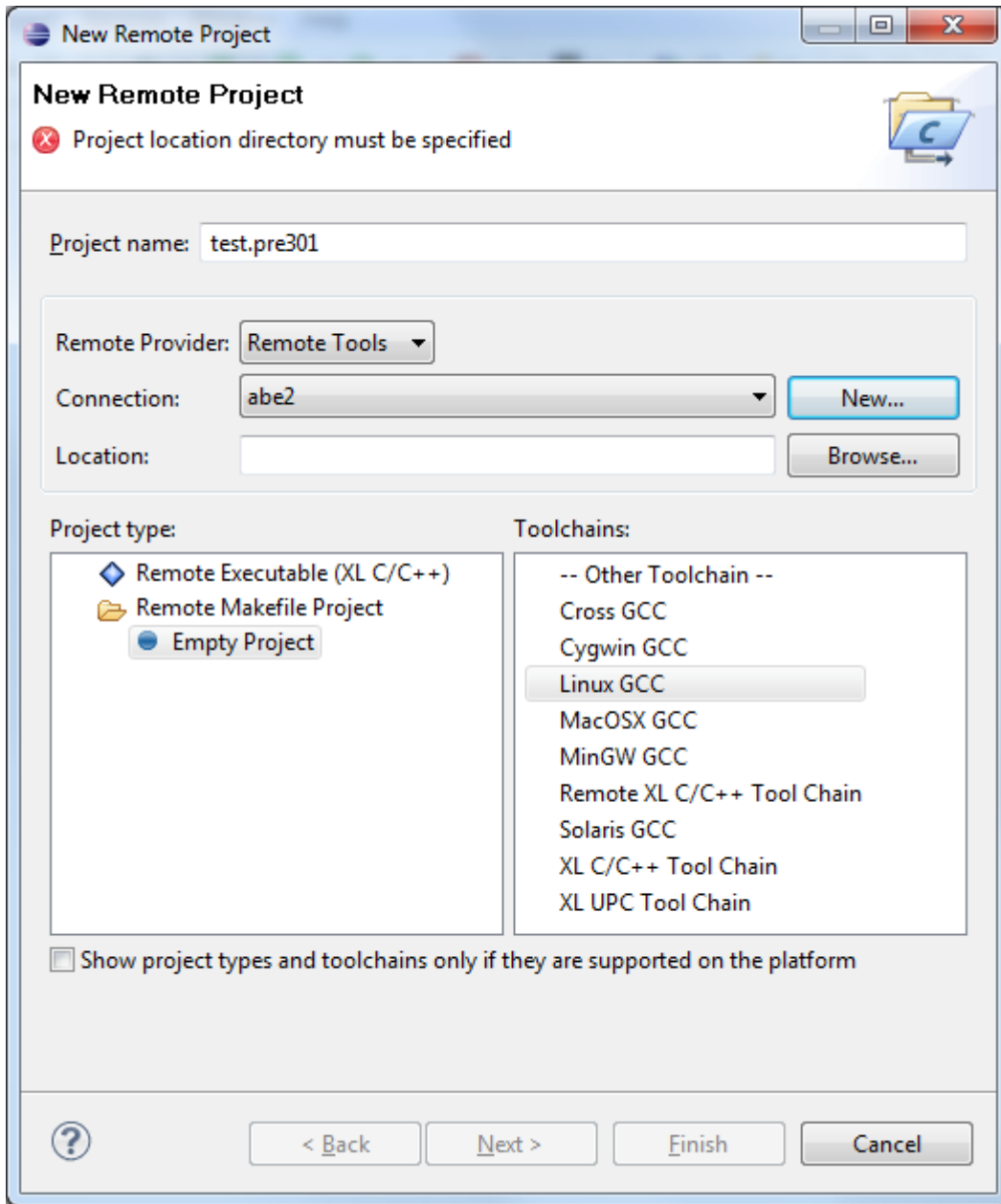

Select remote tools, then hit “new” –

(note that I’m going for a remote makefile project, linux gcc.... )

New connection brings up:

Target Environment Configuration

### Remote Host

**X** Username cannot be empty

Target name: Remote Host

Host Information

Localhost  Remote host

Host:  Port: 22

User:

Password based authentication

Password:

Public key based authentication

File with private key:  Browse

Passphrase:

Advanced

?

Finish Cancel

Filling this in for `abe.ncsa.uiuc.edu`:

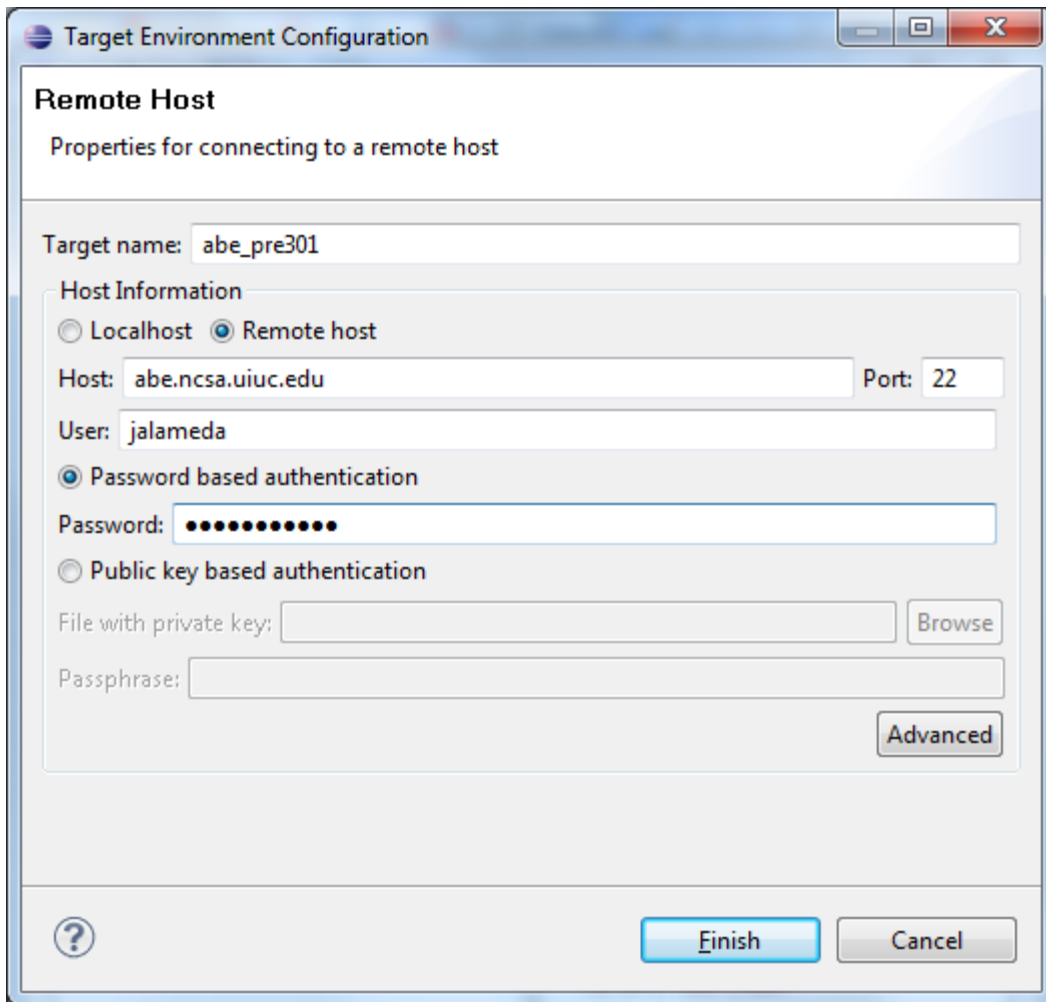

Then hit finish,

And select your new target at the new remote project pane #1

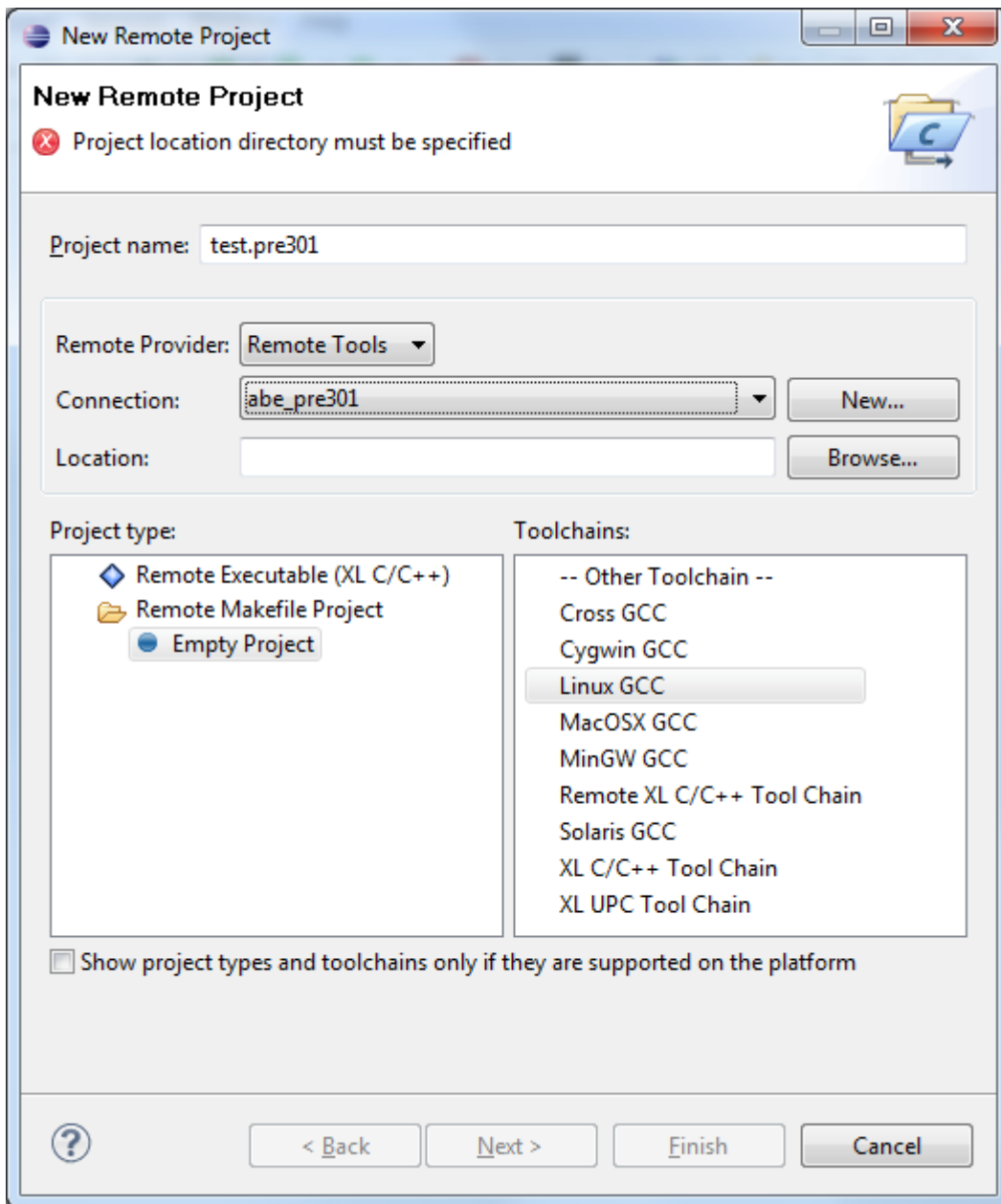

Note that to finish this off, one needs to select a directory \*on the remote host\* so hit Browse above –

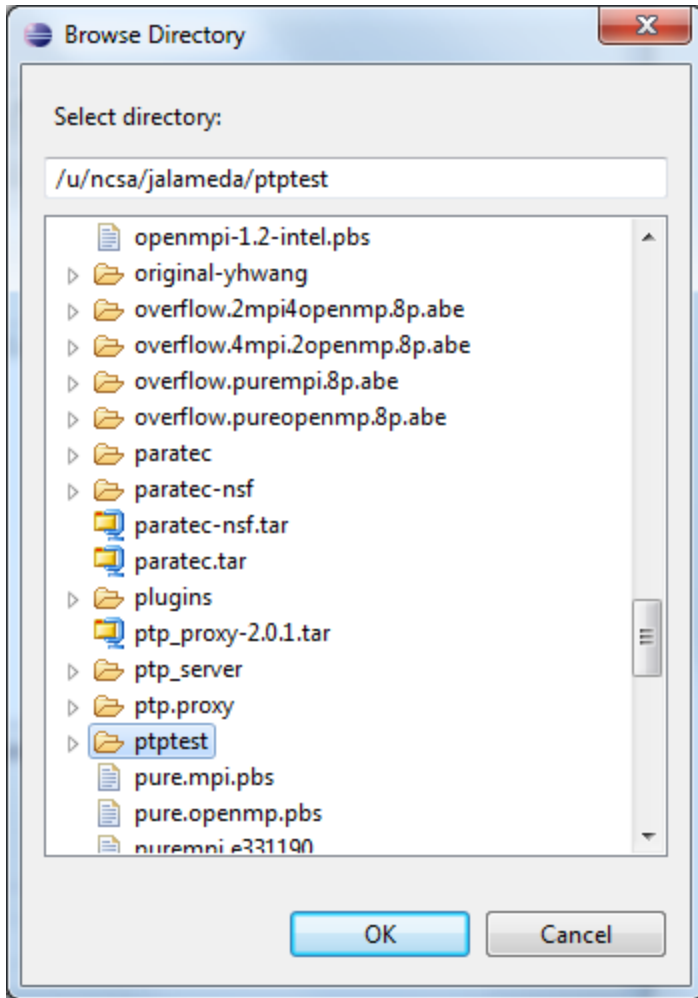

Select a directory and move on –

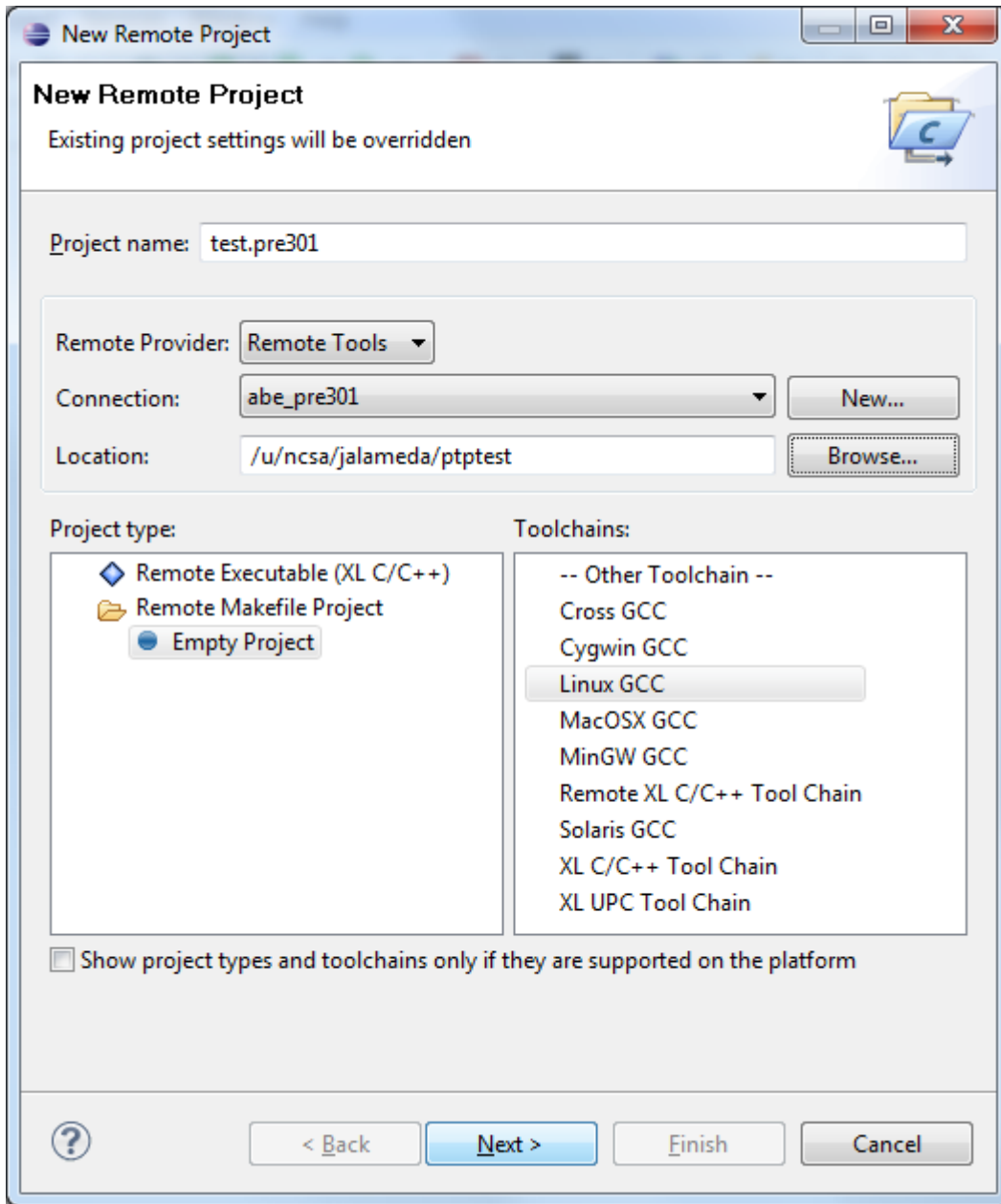

Next pane –

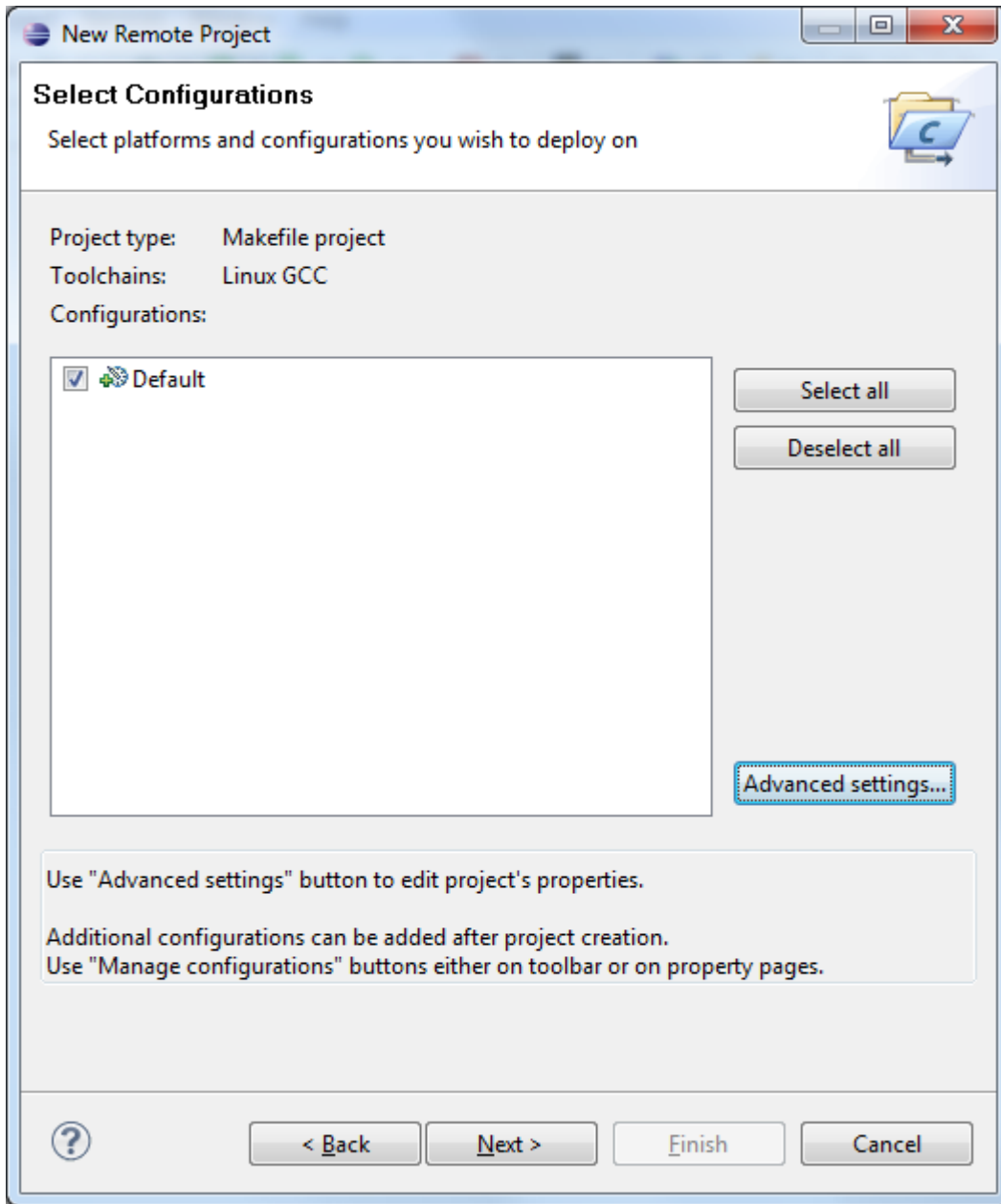

Nothing to do here –

Hit next, and then you come to the service configuration pane:



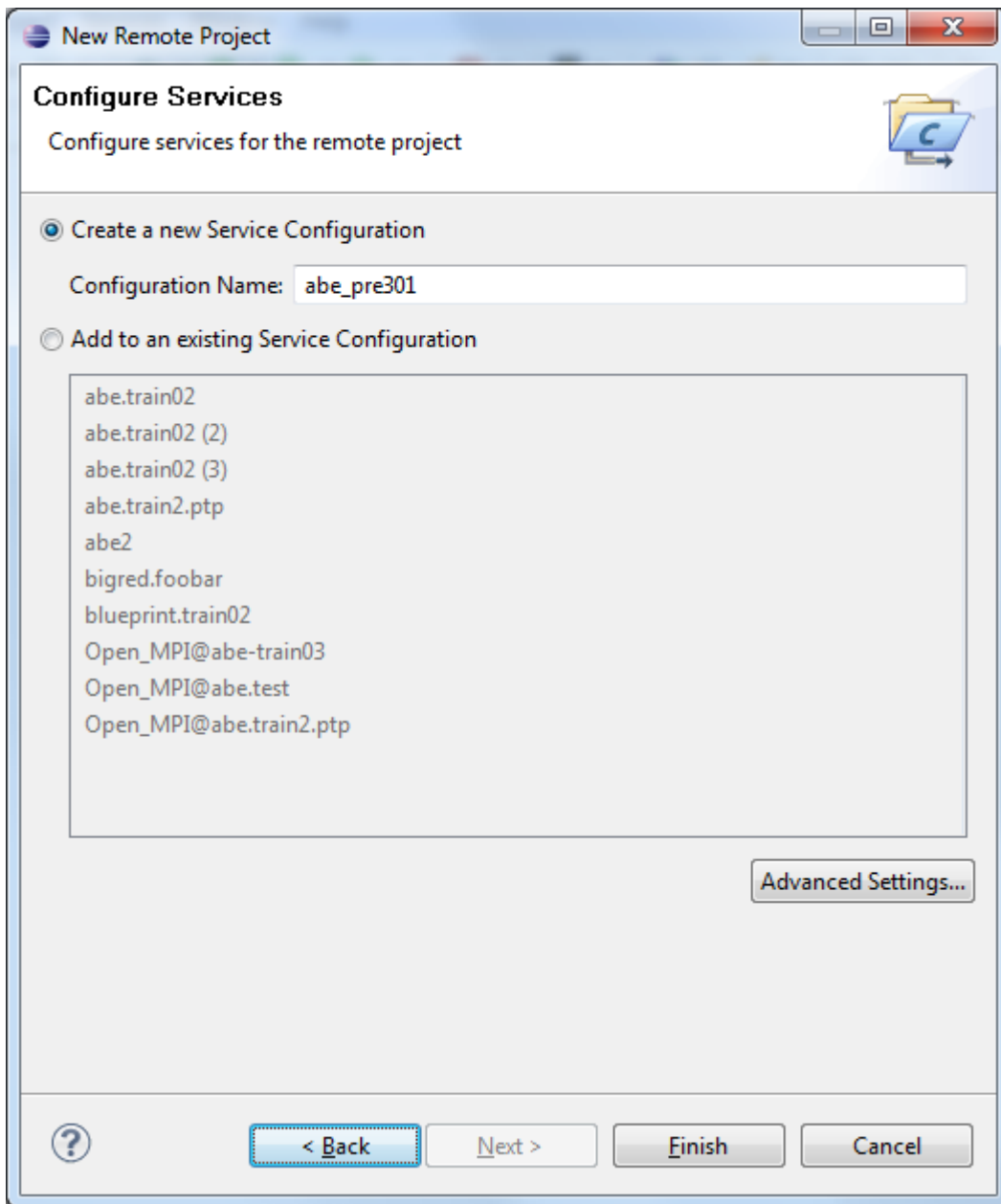

Selecting “advanced settings” pulls up this pane:

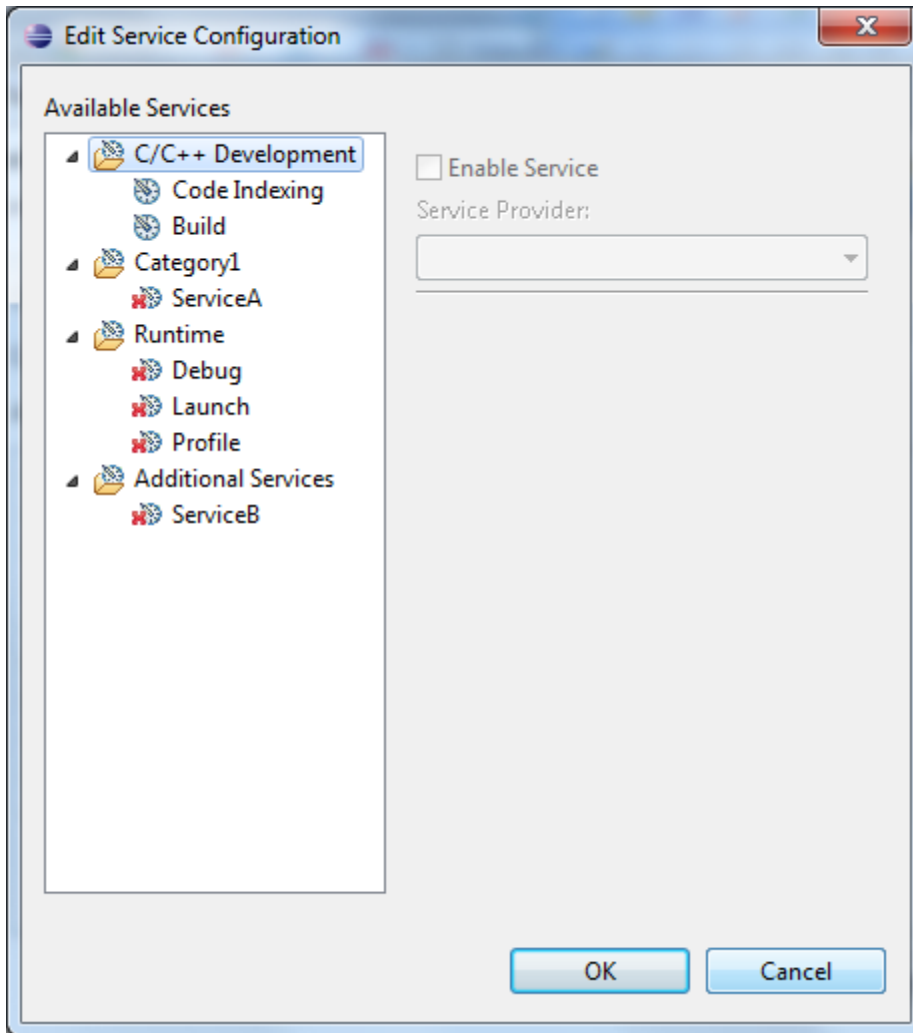

Select code indexing, and you get:

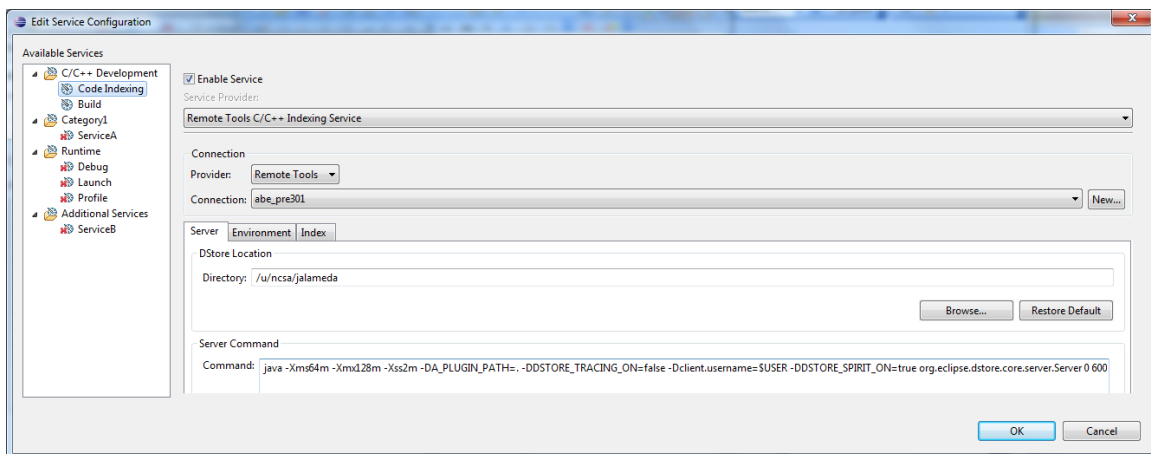

Need to select the location of rdt – so hit browse –

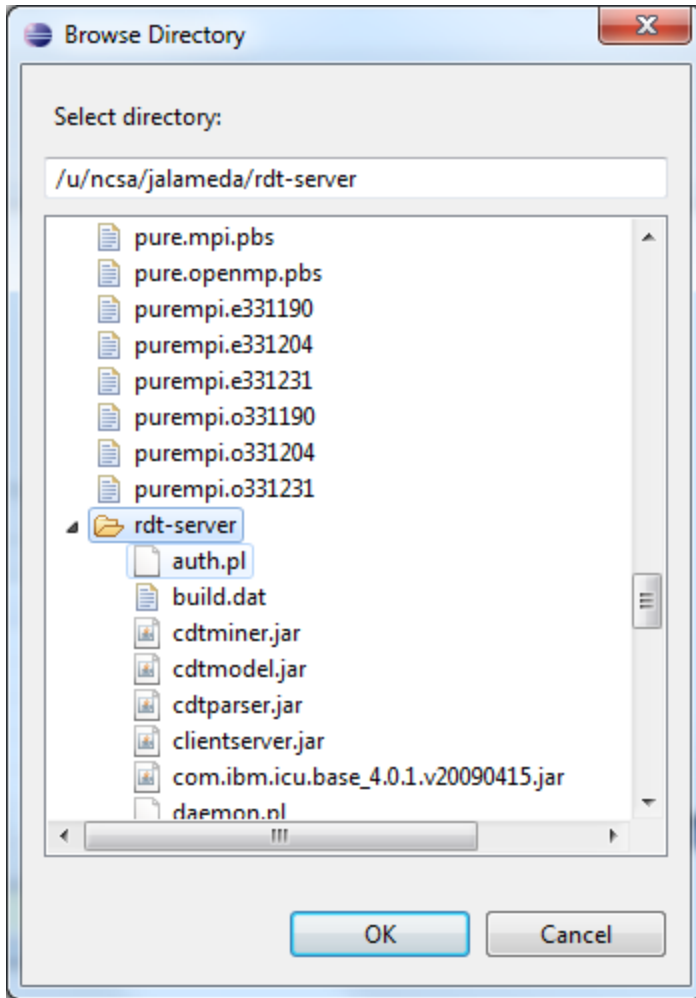

Which then fills in the correct path:

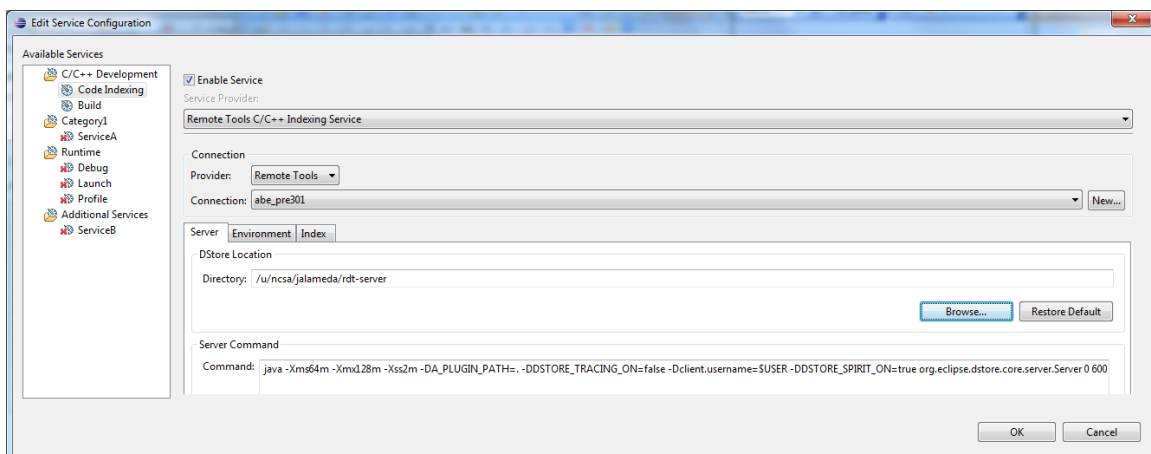

Hit OK, and then you return to

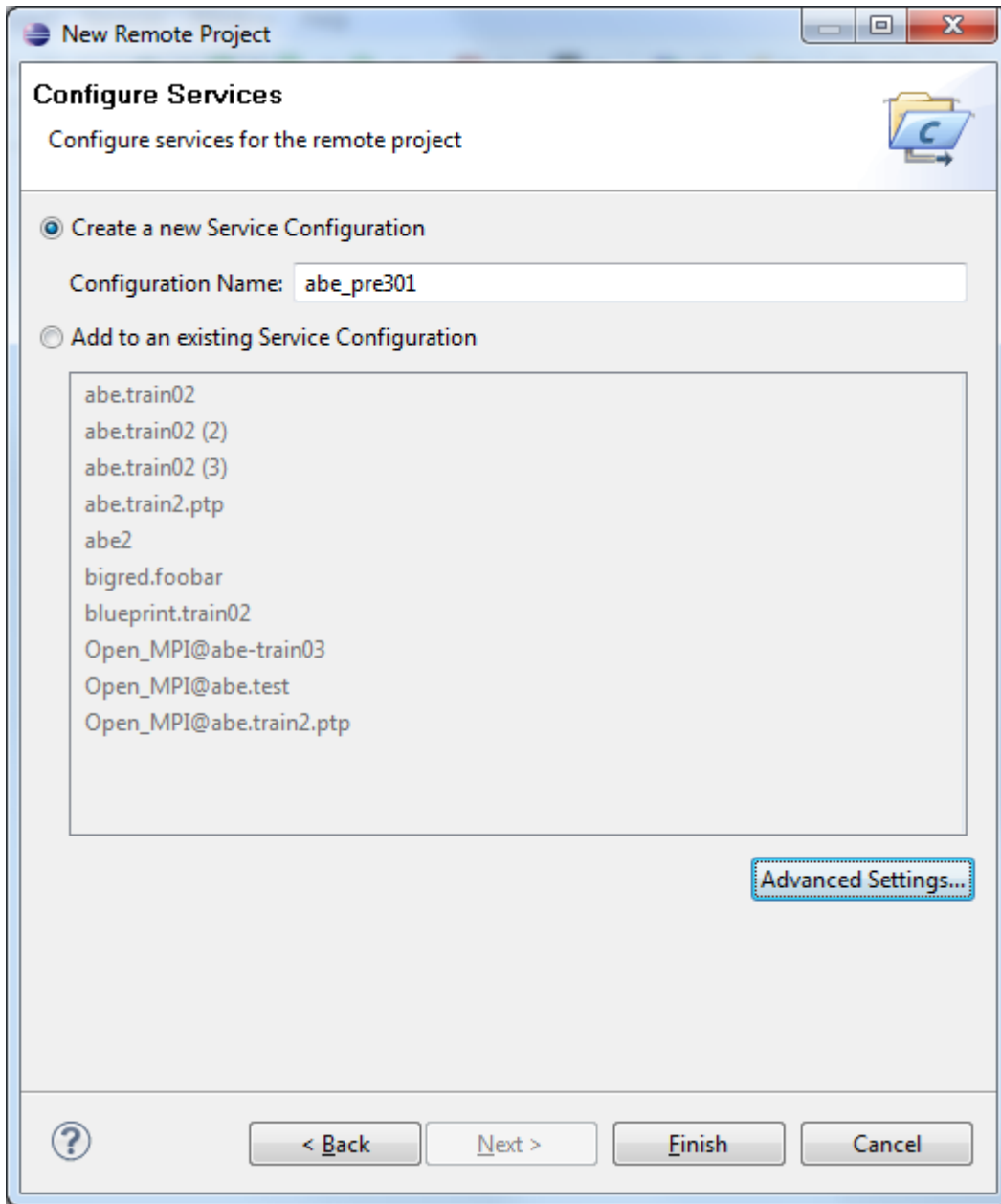

Select finish

And you will be given an opportunity to switch perspectives:

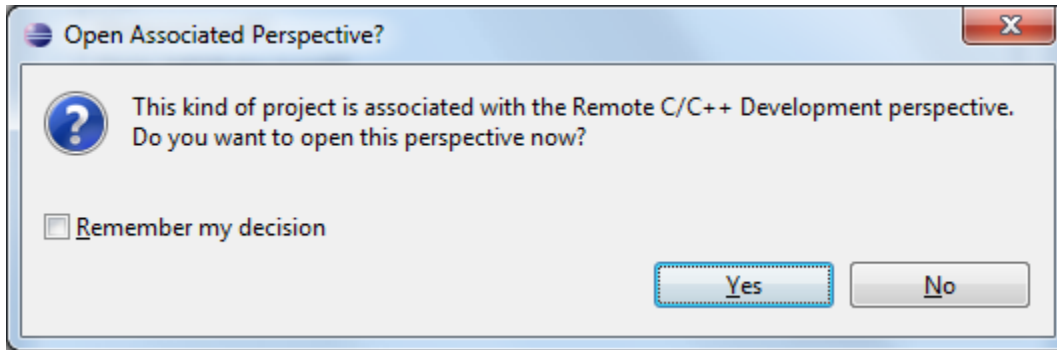

And, rats,  
Something else broke – the new RDT server may be broken too (I was using a new one, not one from November) –

```
!SESSION 2009-11-06 10:37:15.607 -----  
-----  
eclipse.buildId=M20090917-0800  
java.version=1.6.0_14  
java.vendor=Sun Microsystems Inc.  
BootLoader constants: OS=win32, ARCH=x86, WS=win32, NL=en_US  
Framework arguments: -product org.eclipse.sdk.ide  
Command-line arguments: -product org.eclipse.sdk.ide -data  
C:\Users\jalameda\ptp-workspace\..\runtime-New_configuration -dev  
file:C:/Users/jalameda/ptp-  
workspace/.metadata/.plugins/org.eclipse.pde.core/test/dev.properties -  
os win32 -ws win32 -arch x86  
  
!ENTRY org.eclipse.osgi 2 1 2009-11-06 10:43:12.031  
!MESSAGE NLS unused message: CIPHER_TYPE in:  
org.eclipse.ptp.remote.remotetools.core.environment.conf.defaults  
  
!ENTRY org.eclipse.osgi 2 1 2009-11-06 10:44:06.581  
!MESSAGE NLS unused message:  
CopyTools_DownloadFileFile_FailedDownloadFile in:  
org.eclipse.ptp.remotetools.internal.ssh.messages  
  
!ENTRY org.eclipse.ptp.rdt.ui 4 0 2009-11-06 10:50:09.437  
!MESSAGE DStore server finished with exit code 1  
  
!ENTRY org.eclipse.ptp.rdt.ui 4 0 2009-11-06 10:50:10.511  
!MESSAGE DStore server finished with exit code 1  
  
!ENTRY org.eclipse.ptp.rdt.ui 4 0 2009-11-06 10:50:11.591  
!MESSAGE DStore server finished with exit code 1  
  
!ENTRY org.eclipse.ptp.rdt.ui 4 0 2009-11-06 10:50:12.674  
!MESSAGE DStore server finished with exit code 1  
  
!ENTRY org.eclipse.ptp.rdt.ui 4 0 2009-11-06 10:53:16.619  
!MESSAGE DStore server finished with exit code 1  
  
!ENTRY org.eclipse.ptp.rdt.ui 4 0 2009-11-06 10:53:17.700
```

```
!MESSAGE DStore server finished with exit code 1

!ENTRY org.eclipse.ptp.rdt.ui 4 0 2009-11-06 10:53:18.254
!MESSAGE DStore server finished with exit code 1

!ENTRY org.eclipse.ptp.rdt.ui 4 0 2009-11-06 10:57:07.591
!MESSAGE DStore server finished with exit code 1

!ENTRY org.eclipse.core.jobs 4 2 2009-11-06 10:57:07.596
!MESSAGE An internal error occurred during: "Moving Index File".
!STACK 0
java.lang.NullPointerException
    at
org.eclipse.ptp.rdt.ui.serviceproviders.IndexLocationChangeListener$1.run(IndexLocationChangeListener.java:98)
    at org.eclipse.core.internal.jobs.Worker.run(Worker.java:55)

!ENTRY org.eclipse.core.jobs 4 2 2009-11-06 10:57:07.597
!MESSAGE An internal error occurred during: "Moving Index File".
!STACK 0
java.lang.NullPointerException
    at
org.eclipse.ptp.rdt.ui.serviceproviders.IndexLocationChangeListener$1.run(IndexLocationChangeListener.java:98)
    at org.eclipse.core.internal.jobs.Worker.run(Worker.java:55)

!ENTRY org.eclipse.core.jobs 4 2 2009-11-06 10:57:07.647
!MESSAGE An internal error occurred during: "Moving Index File".
!STACK 0
java.lang.NullPointerException
    at
org.eclipse.ptp.rdt.ui.serviceproviders.IndexLocationChangeListener$1.run(IndexLocationChangeListener.java:98)
    at org.eclipse.core.internal.jobs.Worker.run(Worker.java:55)

!ENTRY org.eclipse.core.jobs 4 2 2009-11-06 10:57:07.652
!MESSAGE An internal error occurred during: "Moving Index File".
!STACK 0
java.lang.NullPointerException
    at
org.eclipse.ptp.rdt.ui.serviceproviders.IndexLocationChangeListener$1.run(IndexLocationChangeListener.java:98)
    at org.eclipse.core.internal.jobs.Worker.run(Worker.java:55)

!ENTRY org.eclipse.core.jobs 4 2 2009-11-06 10:57:07.653
!MESSAGE An internal error occurred during: "Moving Index File".
!STACK 0
java.lang.NullPointerException
    at
org.eclipse.ptp.rdt.ui.serviceproviders.IndexLocationChangeListener$1.run(IndexLocationChangeListener.java:98)
    at org.eclipse.core.internal.jobs.Worker.run(Worker.java:55)

!ENTRY org.eclipse.ptp.rdt.ui 4 0 2009-11-06 10:57:08.650
!MESSAGE DStore server finished with exit code 1

!ENTRY org.eclipse.ptp.rdt.ui 4 0 2009-11-06 11:07:17.084
```

```
!MESSAGE DStore server finished with exit code 1

!ENTRY org.eclipse.ptp.rdt.ui 4 0 2009-11-06 11:07:17.662
!MESSAGE DStore server finished with exit code 1
!SESSION 2009-11-12 12:49:12.204 -----
-----
eclipse.buildId=M20090917-0800
java.version=1.6.0_14
java.vendor=Sun Microsystems Inc.
BootLoader constants: OS=win32, ARCH=x86, WS=win32, NL=en_US
Framework arguments: -product org.eclipse.sdk.ide
Command-line arguments: -product org.eclipse.sdk.ide -data
C:\Users\jalameda\ptp-workspace\..\runtime-New_configuration -dev
file:C:/Users/jalameda/ptp-
workspace/.metadata/.plugins/org.eclipse.pde.core/test/dev.properties -
os win32 -ws win32 -arch x86

!ENTRY org.eclipse.osgi 2 1 2009-11-12 12:49:16.204
!MESSAGE NLS unused message: CIPHER_TYPE in:
org.eclipse.ptp.remote.remotetools.core.environment.conf.defaults

!ENTRY org.eclipse.osgi 2 1 2009-11-12 12:49:17.485
!MESSAGE NLS unused message:
CopyTools_DownloadFileFile_FailedDownloadFile in:
org.eclipse.ptp.remotetools.internal.ssh.messages

!ENTRY org.eclipse.ptp.rdt.ui 4 0 2009-11-12 12:49:33.532
!MESSAGE DStore server finished with exit code 1

!ENTRY org.eclipse.ptp.rdt.ui 4 0 2009-11-12 12:49:34.610
!MESSAGE DStore server finished with exit code 1

!ENTRY org.eclipse.ptp.rdt.ui 4 0 2009-11-12 12:49:35.891
!MESSAGE DStore server finished with exit code 1
!SESSION 2009-11-12 15:46:12.140 -----
-----
eclipse.buildId=M20090917-0800
java.version=1.6.0_14
java.vendor=Sun Microsystems Inc.
BootLoader constants: OS=win32, ARCH=x86, WS=win32, NL=en_US
Framework arguments: -product org.eclipse.sdk.ide
Command-line arguments: -product org.eclipse.sdk.ide -data
C:\Users\jalameda\ptp-workspace\..\runtime-New_configuration -dev
file:C:/Users/jalameda/ptp-
workspace/.metadata/.plugins/org.eclipse.pde.core/test/dev.properties -
os win32 -ws win32 -arch x86

!ENTRY org.eclipse.osgi 2 1 2009-11-12 15:46:14.484
!MESSAGE NLS unused message: CIPHER_TYPE in:
org.eclipse.ptp.remote.remotetools.core.environment.conf.defaults

!ENTRY org.eclipse.osgi 2 1 2009-11-12 15:46:15.156
!MESSAGE NLS unused message:
CopyTools_DownloadFileFile_FailedDownloadFile in:
org.eclipse.ptp.remotetools.internal.ssh.messages

!ENTRY org.eclipse.ptp.rdt.ui 4 0 2009-11-12 15:46:27.836
```

```
!MESSAGE DStore server finished with exit code 1

!ENTRY org.eclipse.ptp.rdt.ui 4 0 2009-11-12 15:46:29.133
!MESSAGE DStore server finished with exit code 1

!ENTRY org.eclipse.ptp.rdt.ui 4 0 2009-11-12 15:46:29.915
!MESSAGE DStore server finished with exit code 1

!ENTRY org.eclipse.ptp.rdt.ui 4 0 2009-11-12 16:08:11.913
!MESSAGE DStore server finished with exit code 1

!ENTRY org.eclipse.ptp.rdt.ui 4 0 2009-11-12 16:08:13.006
!MESSAGE DStore server finished with exit code 1

!ENTRY org.eclipse.ptp.rdt.ui 4 0 2009-11-12 16:08:14.100
!MESSAGE DStore server finished with exit code 1

!ENTRY org.eclipse.ptp.rdt.ui 4 0 2009-11-12 16:08:16.163
!MESSAGE DStore server finished with exit code 1

!ENTRY org.eclipse.cdt.managedbuilder.ui 4 0 2009-11-12 16:12:52.843
!MESSAGE
!STACK 0
java.lang.NullPointerException
    at
org.eclipse.ptp.services.core.ServiceModelManager.addConfiguration(ServiceModelManager.java:234)
    at
org.eclipse.ptp.rdt.ui.wizards.ServiceModelWizardPageOperation.run(ServiceModelWizardPageOperation.java:55)
    at
org.eclipse.jface.operation.ModalContext.runInCurrentThread(ModalContext.java:464)
    at
org.eclipse.jface.operation.ModalContext.run(ModalContext.java:372)
    at
org.eclipse.jface.wizard.WizardDialog.run(WizardDialog.java:944)
    at
org.eclipse.cdt.managedbuilder.ui.wizards.MBSWizardHandler.doCustom(MBSWizardHandler.java:719)
    at
org.eclipse.ptp.rdt.ui.wizards.RemoteMakefileWizardHandler.createProject(RemoteMakefileWizardHandler.java:123)
    at
org.eclipse.ptp.rdt.ui.wizards.RemoteCommonProjectWizard$1$1$1.run(RemoteCommonProjectWizard.java:263)
    at
org.eclipse.ui.actions.WorkspaceModifyDelegatingOperation.execute(WorkspaceModifyDelegatingOperation.java:69)
    at
org.eclipse.ui.actions.WorkspaceModifyOperation$1.run(WorkspaceModifyOperation.java:106)
    at
org.eclipse.core.internal.resources.Workspace.run(Workspace.java:1800)
    at
org.eclipse.ui.actions.WorkspaceModifyOperation.run(WorkspaceModifyOperation.java:118)
```



```
    at
org.eclipse.jface.operation.ModalContext.runInCurrentThread(ModalContext.java:464)
    at
org.eclipse.jface.operation.ModalContext.run(ModalContext.java:372)
    at
org.eclipse.jface.wizard.WizardDialog.run(WizardDialog.java:944)
    at
org.eclipse.ptp.rdt.ui.wizards.RemoteCommonProjectWizard$1$1.run(RemoteCommonProjectWizard.java:272)
    at
org.eclipse.ui.internal.UILockListener.doPendingWork(UILockListener.java:155)
    at
org.eclipse.ui.internal.UISynchronizer$3.run(UISynchronizer.java:158)
    at org.eclipse.swt.widgets.RunnableLock.run(RunnableLock.java:35)
    at
org.eclipse.swt.widgets.Synchronizer.runAsyncMessages(Synchronizer.java:134)
    at
org.eclipse.swt.widgets.Display.runAsyncMessages(Display.java:3855)
    at
org.eclipse.swt.widgets.Display.readAndDispatch(Display.java:3476)
    at
org.eclipse.jface.operation.ModalContext$ModalContextThread.block(ModalContext.java:173)
    at
org.eclipse.jface.operation.ModalContext.run(ModalContext.java:388)
    at
org.eclipse.jface.wizard.WizardDialog.run(WizardDialog.java:944)
    at
org.eclipse.ptp.rdt.ui.wizards.RemoteCommonProjectWizard.invokeRunnable(RemoteCommonProjectWizard.java:185)
    at
org.eclipse.ptp.rdt.ui.wizards.RemoteCommonProjectWizard.getProject(RemoteCommonProjectWizard.java:160)
    at
org.eclipse.cdt.managedbuilder.ui.wizards.CDTConfigWizardPage.advancedDialog(CDTConfigWizardPage.java:314)
    at
org.eclipse.cdt.managedbuilder.ui.wizards.CDTConfigWizardPage.access$2(CDTConfigWizardPage.java:311)
    at
org.eclipse.cdt.managedbuilder.ui.wizards.CDTConfigWizardPage$6.widgetSelected(CDTConfigWizardPage.java:172)
    at
org.eclipse.swt.widgets.TypedListener.handleEvent(TypedListener.java:228)
    at
org.eclipse.swt.widgets.EventTable.sendEvent(EventTable.java:84)
    at org.eclipse.swt.widgets.Widget.sendEvent(Widget.java:1003)
    at
org.eclipse.swt.widgets.Display.runDeferredEvents(Display.java:3880)
    at
org.eclipse.swt.widgets.Display.readAndDispatch(Display.java:3473)
    at org.eclipse.jface.window.Window.runEventLoop(Window.java:825)
    at org.eclipse.jface.window.Window.open(Window.java:801)
```

```
    at
org.eclipse.ui.internal.navigator.wizards.WizardShortcutAction.run(WizardShortcutAction.java:98)
    at org.eclipse.jface.action.Action.runWithEvent(Action.java:498)
    at
org.eclipse.jface.action.ActionContributionItem.handleWidgetSelection(ActionContributionItem.java:584)
    at
org.eclipse.jface.action.ActionContributionItem.access$2(ActionContributionItem.java:501)
    at
org.eclipse.jface.action.ActionContributionItem$5.handleEvent(ActionContributionItem.java:411)
    at
org.eclipse.swt.widgets.EventTable.sendEvent(EventTable.java:84)
    at org.eclipse.swt.widgets.Widget.sendEvent(Widget.java:1003)
    at
org.eclipse.swt.widgets.Display.runDeferredEvents(Display.java:3880)
    at
org.eclipse.swt.widgets.Display.readAndDispatch(Display.java:3473)
    at
org.eclipse.ui.internal.Workbench.runEventLoop(Workbench.java:2405)
    at org.eclipse.ui.internal.Workbench.runUI(Workbench.java:2369)
    at
org.eclipse.ui.internal.Workbench.access$4(Workbench.java:2221)
    at org.eclipse.ui.internal.Workbench$5.run(Workbench.java:500)
    at
org.eclipse.core.databinding.observable.Realm.runWithDefault(Realm.java:332)
    at
org.eclipse.ui.internal.Workbench.createAndRunWorkbench(Workbench.java:493)
    at
org.eclipse.ui.PlatformUI.createAndRunWorkbench(PlatformUI.java:149)
    at
org.eclipse.ui.internal.ide.application.IDEApplication.start(IDEApplication.java:113)
    at
org.eclipse.equinox.internal.app.EclipseAppHandle.run(EclipseAppHandle.java:194)
    at
org.eclipse.core.runtime.internal.adaptor.EclipseAppLauncher.runApplication(EclipseAppLauncher.java:110)
    at
org.eclipse.core.runtime.internal.adaptor.EclipseAppLauncher.start(EclipseAppLauncher.java:79)
    at
org.eclipse.core.runtime.adaptor.EclipseStarter.run(EclipseStarter.java:368)
    at
org.eclipse.core.runtime.adaptor.EclipseStarter.run(EclipseStarter.java:179)
    at sun.reflect.NativeMethodAccessorImpl.invoke0(Native Method)
    at sun.reflect.NativeMethodAccessorImpl.invoke(Unknown Source)
    at sun.reflect.DelegatingMethodAccessorImpl.invoke(Unknown Source)
    at java.lang.reflect.Method.invoke(Unknown Source)
```

```
    at
org.eclipse.equinox.launcher.Main.invokeFramework(Main.java:559)
    at org.eclipse.equinox.launcher.Main.basicRun(Main.java:514)
    at org.eclipse.equinox.launcher.Main.run(Main.java:1311)
    at org.eclipse.equinox.launcher.Main.main(Main.java:1287)

!ENTRY org.eclipse.cdt.core 4 0 2009-11-12 16:12:53.078
!MESSAGE Error
!STACK 0
org.eclipse.ptp.services.core.ProjectNotConfiguredException
    at
org.eclipse.ptp.services.core.ServiceModelManager.getConf(ServiceModelM
anager.java:97)
    at
org.eclipse.ptp.services.core.ServiceModelManager.getActiveConfiguratio
n(ServiceModelManager.java:321)
    at
org.eclipse.ptp.rdt.core.remotemake.RemoteMakeBuilder.invokeMake(Remote
MakeBuilder.java:216)
    at
org.eclipse.cdt.make.core.MakeBuilder.build(MakeBuilder.java:85)
    at
org.eclipse.core.internal.events.BuildManager$2.run(BuildManager.java:6
27)
        at org.eclipse.core.runtime.SafeRunner.run(SafeRunner.java:42)
    at
org.eclipse.core.internal.events.BuildManager.basicBuild(BuildManager.j
ava:170)
    at
org.eclipse.core.internal.events.BuildManager.basicBuild(BuildManager.j
ava:201)
    at
org.eclipse.core.internal.events.BuildManager$1.run(BuildManager.java:2
53)
        at org.eclipse.core.runtime.SafeRunner.run(SafeRunner.java:42)
    at
org.eclipse.core.internal.events.BuildManager.basicBuild(BuildManager.j
ava:256)
    at
org.eclipse.core.internal.events.BuildManager.basicBuildLoop(BuildManag
er.java:309)
    at
org.eclipse.core.internal.events.BuildManager.build(BuildManager.java:3
41)
    at
org.eclipse.core.internal.events.AutoBuildJob.doBuild(AutoBuildJob.java
:140)
    at
org.eclipse.core.internal.events.AutoBuildJob.run(AutoBuildJob.java:238
)
        at org.eclipse.core.internal.jobs.Worker.run(Worker.java:55)

!ENTRY org.eclipse.ptp.rdt.ui 4 0 2009-11-12 16:12:58.328
!MESSAGE DStore server finished with exit code 1

!ENTRY org.eclipse.ptp.rdt.ui 4 0 2009-11-12 16:12:59.390
!MESSAGE DStore server finished with exit code 1
```

```
!ENTRY org.eclipse.ptp.rdt.ui 4 0 2009-11-12 16:13:00.468
!MESSAGE DStore server finished with exit code 1

!ENTRY org.eclipse.ptp.rdt.ui 4 0 2009-11-12 16:13:01.531
!MESSAGE DStore server finished with exit code 1

!ENTRY org.eclipse.ptp.rdt.ui 4 0 2009-11-12 16:14:57.708
!MESSAGE DStore server finished with exit code 1

!ENTRY org.eclipse.ptp.rdt.ui 4 0 2009-11-12 16:14:58.787
!MESSAGE DStore server finished with exit code 1

!ENTRY org.eclipse.ptp.rdt.ui 4 0 2009-11-12 16:14:59.865
!MESSAGE DStore server finished with exit code 1

!ENTRY org.eclipse.ptp.rdt.ui 4 0 2009-11-12 16:15:00.943
!MESSAGE DStore server finished with exit code 1

!ENTRY org.eclipse.ptp.rdt.ui 4 0 2009-11-12 16:26:14.200
!MESSAGE DStore server finished with exit code 2

!ENTRY org.eclipse.ptp.rdt.ui 4 0 2009-11-12 16:26:14.778
!MESSAGE DStore server finished with exit code 2

!ENTRY org.eclipse.ptp.rdt.ui 4 0 2009-11-12 16:26:15.340
!MESSAGE DStore server finished with exit code 2

!ENTRY org.eclipse.ptp.rdt.ui 4 0 2009-11-12 16:26:15.918
!MESSAGE DStore server finished with exit code 2

!ENTRY org.eclipse.core.jobs 4 2 2009-11-12 16:30:08.467
!MESSAGE An internal error occurred during: "Moving Index File".
!STACK 0
java.lang.NullPointerException
    at
org.eclipse.ptp.rdt.ui.serviceproviders.IndexLocationChangeListener$1.r
un(IndexLocationChangeListener.java:98)
    at org.eclipse.core.internal.jobs.Worker.run(Worker.java:55)

!ENTRY org.eclipse.core.jobs 4 2 2009-11-12 16:30:11.545
!MESSAGE An internal error occurred during: "Moving Index File".
!STACK 0
java.lang.NullPointerException
    at
org.eclipse.ptp.rdt.ui.serviceproviders.IndexLocationChangeListener$1.r
un(IndexLocationChangeListener.java:98)
    at org.eclipse.core.internal.jobs.Worker.run(Worker.java:55)

!ENTRY org.eclipse.ptp.rdt.ui 4 0 2009-11-12 16:32:30.392
!MESSAGE DStore server finished with exit code 1

!ENTRY org.eclipse.core.jobs 4 2 2009-11-12 16:32:30.392
!MESSAGE An internal error occurred during: "Moving Index File".
!STACK 0
java.lang.NullPointerException
```

```
at
org.eclipse.ptp.rdt.ui.serviceproviders.IndexLocationChangeListener$1.r
un(IndexLocationChangeListener.java:98)
    at org.eclipse.core.internal.jobs.Worker.run(Worker.java:55)

!ENTRY org.eclipse.core.jobs 4 2 2009-11-12 16:32:30.455
!MESSAGE An internal error occurred during: "Moving Index File".
!STACK 0
java.lang.NullPointerException
    at
org.eclipse.ptp.rdt.ui.serviceproviders.IndexLocationChangeListener$1.r
un(IndexLocationChangeListener.java:98)
    at org.eclipse.core.internal.jobs.Worker.run(Worker.java:55)

!ENTRY org.eclipse.core.jobs 4 2 2009-11-12 16:32:30.455
!MESSAGE An internal error occurred during: "Moving Index File".
!STACK 0
java.lang.NullPointerException
    at
org.eclipse.ptp.rdt.ui.serviceproviders.IndexLocationChangeListener$1.r
un(IndexLocationChangeListener.java:98)
    at org.eclipse.core.internal.jobs.Worker.run(Worker.java:55)

!ENTRY org.eclipse.core.jobs 4 2 2009-11-12 16:32:30.455
!MESSAGE An internal error occurred during: "Moving Index File".
!STACK 0
java.lang.NullPointerException
    at
org.eclipse.ptp.rdt.ui.serviceproviders.IndexLocationChangeListener$1.r
un(IndexLocationChangeListener.java:98)
    at org.eclipse.core.internal.jobs.Worker.run(Worker.java:55)

!ENTRY org.eclipse.core.jobs 4 2 2009-11-12 16:32:30.455
!MESSAGE An internal error occurred during: "Moving Index File".
!STACK 0
java.lang.NullPointerException
    at
org.eclipse.ptp.rdt.ui.serviceproviders.IndexLocationChangeListener$1.r
un(IndexLocationChangeListener.java:98)
    at org.eclipse.core.internal.jobs.Worker.run(Worker.java:55)

!ENTRY org.eclipse.ptp.rdt.ui 4 0 2009-11-12 16:32:31.455
!MESSAGE DStore server finished with exit code 1
!SESSION 2009-11-13 10:55:54.581 -----
-----
eclipse.buildId=M20090917-0800
java.version=1.6.0_14
java.vendor=Sun Microsystems Inc.
BootLoader constants: OS=win32, ARCH=x86, WS=win32, NL=en_US
Framework arguments:  -product org.eclipse.sdk.ide
Command-line arguments:  -product org.eclipse.sdk.ide -data
C:\Users\jalameda\ptp-workspace\..\runtime-New_configuration -dev
file:C:/Users/jalameda/ptp-
workspace/.metadata/.plugins/org.eclipse.pde.core/test/dev.properties -
os win32 -ws win32 -arch x86

!ENTRY org.eclipse.osgi 2 1 2009-11-13 10:55:59.410
```

```
!MESSAGE NLS unused message: CIPHER_TYPE in:
org.eclipse.ptp.remote.remotetools.core.environment.conf.defaults

!ENTRY org.eclipse.osgi 2 1 2009-11-13 10:56:04.863
!MESSAGE NLS unused message:
CopyTools_DownloadFileFile_FailedDownloadFile in:
org.eclipse.ptp.remotetools.internal.ssh.messages

!ENTRY org.eclipse.core.resources 4 567 2009-11-13 10:56:13.836
!MESSAGE Workspace restored, but some problems occurred.
!SUBENTRY 1 org.eclipse.core.resources 4 567 2009-11-13 10:56:13.836
!MESSAGE Could not read metadata for 'anyname'.
!STACK 1
org.eclipse.core.internal.resources.ResourceException(/anyname)[567]:
org.eclipse.core.runtime.CoreException:
org.eclipse.core.runtime.CoreException: Failed to connect: Auth fail
    at
org.eclipse.ptp.remote.remotetools.core.RemoteToolsFileStore.getExecuti
onManager(RemoteToolsFileStore.java:459)
    at
org.eclipse.ptp.remote.remotetools.core.RemoteToolsFileStore.getRemoteI
tem(RemoteToolsFileStore.java:499)
    at
org.eclipse.ptp.remote.remotetools.core.RemoteToolsFileStore.openInputS
tream(RemoteToolsFileStore.java:292)
    at
org.eclipse.core.internal.localstore.FileSystemResourceManager.read(Fil
eSystemResourceManager.java:705)
    at
org.eclipse.core.internal.resources.SaveManager.restoreMetaInfo(SaveMan
ager.java:797)
    at
org.eclipse.core.internal.resources.SaveManager.restoreMetaInfo(SaveMan
ager.java:777)
    at
org.eclipse.core.internal.resources.SaveManager.restore(SaveManager.jav
a:663)
    at
org.eclipse.core.internal.resources.SaveManager.startup(SaveManager.jav
a:1353)
    at
org.eclipse.core.internal.resources.Workspace.startup(Workspace.java:19
57)
    at
org.eclipse.core.internal.resources.Workspace.open(Workspace.java:1716)
    at
org.eclipse.core.resources.ResourcesPlugin.start(ResourcesPlugin.java:3
79)
    at
org.eclipse.osgi.framework.internal.core.BundleContextImpl$1.run(Bundle
ContextImpl.java:783)
        at java.security.AccessController.doPrivileged(Native Method)
    at
org.eclipse.osgi.framework.internal.core.BundleContextImpl.startActivat
or(BundleContextImpl.java:774)
```

```
    at
org.eclipse.osgi.framework.internal.core.BundleContextImpl.start(BundleContextImpl.java:755)
    at
org.eclipse.osgi.framework.internal.core.BundleHost.startWorker(BundleHost.java:352)
    at
org.eclipse.osgi.framework.internal.core.AbstractBundle.start(AbstractBundle.java:280)
    at
org.eclipse.osgi.framework.util.SecureAction.start(SecureAction.java:408)
    at
org.eclipse.core.runtime.internal.adaptor.EclipseLazyStarter.postFindLocalClass(EclipseLazyStarter.java:111)
    at
org.eclipse.osgi.baseadaptor.loader.ClasspathManager.findLocalClass(ClasspathManager.java:449)
    at
org.eclipse.osgi.internal.baseadaptor.DefaultClassLoader.findLocalClass(DefaultClassLoader.java:211)
    at
org.eclipse.osgi.internal.loader.BundleLoader.findLocalClass(BundleLoader.java:381)
    at
org.eclipse.osgi.internal.loader.SingleSourcePackage.loadClass(SingleSourcePackage.java:33)
    at
org.eclipse.osgi.internal.loader.BundleLoader.findClassInternal(BundleLoader.java:454)
    at
org.eclipse.osgi.internal.loader.BundleLoader.findClass(BundleLoader.java:410)
    at
org.eclipse.osgi.internal.loader.BundleLoader.findClass(BundleLoader.java:398)
    at
org.eclipse.osgi.internal.baseadaptor.DefaultClassLoader.loadClass(DefaultClassLoader.java:105)
    at java.lang.ClassLoader.loadClass(Unknown Source)
    at java.lang.ClassLoader.loadClassInternal(Unknown Source)
    at
org.eclipse.ui.internal.ide.application.IDEApplication.start(IDEApplication.java:114)
    at
org.eclipse.equinox.internal.app.EclipseAppHandle.run(EclipseAppHandle.java:194)
    at
org.eclipse.core.runtime.internal.adaptor.EclipseAppLauncher.runApplication(EclipseAppLauncher.java:110)
    at
org.eclipse.core.runtime.internal.adaptor.EclipseAppLauncher.start(EclipseAppLauncher.java:79)
    at
org.eclipse.core.runtime.adaptor.EclipseStarter.run(EclipseStarter.java:368)
```

```
    at
org.eclipse.core.runtime.adaptor.EclipseStarter.run(EclipseStarter.java
:179)
    at sun.reflect.NativeMethodAccessorImpl.invoke0(Native Method)
    at sun.reflect.NativeMethodAccessorImpl.invoke(Unknown Source)
    at sun.reflect.DelegatingMethodAccessorImpl.invoke(Unknown
Source)
    at java.lang.reflect.Method.invoke(Unknown Source)
    at
org.eclipse.equinox.launcher.Main.invokeFramework(Main.java:559)
    at org.eclipse.equinox.launcher.Main.basicRun(Main.java:514)
    at org.eclipse.equinox.launcher.Main.run(Main.java:1311)
    at org.eclipse.equinox.launcher.Main.main(Main.java:1287)
Caused by:
org.eclipse.ptp.remote.core.exception.RemoteConnectionException:
org.eclipse.core.runtime.CoreException: Failed to connect: Auth fail
    at
org.eclipse.ptp.remote.remotetools.core.RemoteToolsConnection.open(Remo
teToolsConnection.java:323)
    at
org.eclipse.ptp.remote.remotetools.core.RemoteToolsFileStore.getExecuti
onManager(RemoteToolsFileStore.java:457)
    ... 42 more
Caused by: org.eclipse.core.runtime.CoreException: Failed to connect:
Auth fail
    at
org.eclipse.ptp.remotetools.environment.control.SSHTargetControl.create
(SSHTargetControl.java:289)
    at
org.eclipse.ptp.remote.remotetools.core.environment.PTPTargetControl.cr
eate(PTPTargetControl.java:131)
    at
org.eclipse.ptp.remote.remotetools.core.RemoteToolsConnection.open(Remo
teToolsConnection.java:321)
    ... 43 more
!SUBENTRY 2 org.eclipse.core.resources 4 567 2009-11-13 10:56:13.836
!MESSAGE Failed to read the project description file (.project) for
'anyname'. The file has been changed on disk, and it now contains
invalid information. The project will not function properly until the
description file is restored to a valid state.
!STACK 1
org.eclipse.core.runtime.CoreException:
org.eclipse.core.runtime.CoreException: Failed to connect: Auth fail
    at
org.eclipse.ptp.remote.remotetools.core.RemoteToolsFileStore.getExecuti
onManager(RemoteToolsFileStore.java:459)
    at
org.eclipse.ptp.remote.remotetools.core.RemoteToolsFileStore.getRemoteI
tem(RemoteToolsFileStore.java:499)
    at
org.eclipse.ptp.remote.remotetools.core.RemoteToolsFileStore.openInputS
tream(RemoteToolsFileStore.java:292)
    at
org.eclipse.core.internal.localstore.FileSystemResourceManager.read(Fil
eSystemResourceManager.java:705)
```



```
    at
org.eclipse.core.internal.resources.SaveManager.restoreMetaInfo(SaveManager.java:797)
    at
org.eclipse.core.internal.resources.SaveManager.restoreMetaInfo(SaveManager.java:777)
    at
org.eclipse.core.internal.resources.SaveManager.restore(SaveManager.java:663)
    at
org.eclipse.core.internal.resources.SaveManager.startup(SaveManager.java:1353)
    at
org.eclipse.core.internal.resources.Workspace.startup(Workspace.java:1957)
    at
org.eclipse.core.internal.resources.Workspace.open(Workspace.java:1716)
    at
org.eclipse.core.resources.ResourcesPlugin.start(ResourcesPlugin.java:379)
    at
org.eclipse.osgi.framework.internal.core.BundleContextImpl$1.run(BundleContextImpl.java:783)
    at java.security.AccessController.doPrivileged(Native Method)
    at
org.eclipse.osgi.framework.internal.core.BundleContextImpl.startActivator(BundleContextImpl.java:774)
    at
org.eclipse.osgi.framework.internal.core.BundleContextImpl.start(BundleContextImpl.java:755)
    at
org.eclipse.osgi.framework.internal.core.BundleHost.startWorker(BundleHost.java:352)
    at
org.eclipse.osgi.framework.internal.core.AbstractBundle.start(AbstractBundle.java:280)
    at
org.eclipse.osgi.framework.util.SecureAction.start(SecureAction.java:408)
    at
org.eclipse.core.runtime.internal.adaptor.EclipseLazyStarter.postFindLocalClass(EclipseLazyStarter.java:111)
    at
org.eclipse.osgi.baseadaptor.loader.ClasspathManager.findLocalClass(ClasspathManager.java:449)
    at
org.eclipse.osgi.internal.baseadaptor.DefaultClassLoader.findLocalClass(DefaultClassLoader.java:211)
    at
org.eclipse.osgi.internal.loader.BundleLoader.findLocalClass(BundleLoader.java:381)
    at
org.eclipse.osgi.internal.loader.SingleSourcePackage.loadClass(SingleSourcePackage.java:33)
    at
org.eclipse.osgi.internal.loader.BundleLoader.findClassInternal(BundleLoader.java:454)
```

```
    at
org.eclipse.osgi.internal.loader.BundleLoader.findClass(BundleLoader.java:410)
    at
org.eclipse.osgi.internal.loader.BundleLoader.findClass(BundleLoader.java:398)
    at
org.eclipse.osgi.internal.baseadaptor.DefaultClassLoader.loadClass(DefaultClassLoader.java:105)
    at java.lang.ClassLoader.loadClass(Unknown Source)
    at java.lang.ClassLoader.loadClassInternal(Unknown Source)
    at
org.eclipse.ui.internal.ide.application.IDEApplication.start(IDEApplication.java:114)
    at
org.eclipse.equinox.internal.app.EclipseAppHandle.run(EclipseAppHandle.java:194)
    at
org.eclipse.core.runtime.internal.adaptor.EclipseAppLauncher.runApplication(EclipseAppLauncher.java:110)
    at
org.eclipse.core.runtime.internal.adaptor.EclipseAppLauncher.start(EclipseAppLauncher.java:79)
    at
org.eclipse.core.runtime.adaptor.EclipseStarter.run(EclipseStarter.java:368)
    at
org.eclipse.core.runtime.adaptor.EclipseStarter.run(EclipseStarter.java:179)
    at sun.reflect.NativeMethodAccessorImpl.invoke0(Native Method)
    at sun.reflect.NativeMethodAccessorImpl.invoke(Unknown Source)
    at sun.reflect.DelegatingMethodAccessorImpl.invoke(Unknown Source)
    at java.lang.reflect.Method.invoke(Unknown Source)
    at
org.eclipse.equinox.launcher.Main.invokeFramework(Main.java:559)
    at org.eclipse.equinox.launcher.Main.basicRun(Main.java:514)
    at org.eclipse.equinox.launcher.Main.run(Main.java:1311)
    at org.eclipse.equinox.launcher.Main.main(Main.java:1287)
Caused by:
org.eclipse.ptp.remote.core.exception.RemoteConnectionException:
org.eclipse.core.runtime.CoreException: Failed to connect: Auth fail
    at
org.eclipse.ptp.remote.remotetools.core.RemoteToolsConnection.open(RemoteToolsConnection.java:323)
    at
org.eclipse.ptp.remote.remotetools.core.RemoteToolsFileStore.getExecutionManager(RemoteToolsFileStore.java:457)
    ... 42 more
Caused by: org.eclipse.core.runtime.CoreException: Failed to connect:
Auth fail
    at
org.eclipse.ptp.remotetools.environment.control.SSHTargetControl.create(SSHTargetControl.java:289)
    at
org.eclipse.ptp.remote.remotetools.core.environment.PTPTargetControl.create(PTPTargetControl.java:131)
```

```
    at
org.eclipse.ptp.remote.remotetools.core.RemoteToolsConnection.open(RemoteToolsConnection.java:321)
    ... 43 more
!SUBENTRY 3 org.eclipse.ptp.remote.remotetools.core 4 566 2009-11-13 10:56:13.852
!MESSAGE org.eclipse.core.runtime.CoreException: Failed to connect: Auth fail
!STACK 0
org.eclipse.ptp.remote.core.exception.RemoteConnectionException:
org.eclipse.core.runtime.CoreException: Failed to connect: Auth fail
    at
org.eclipse.ptp.remote.remotetools.core.RemoteToolsConnection.open(RemoteToolsConnection.java:323)
    at
org.eclipse.ptp.remote.remotetools.core.RemoteToolsFileStore.getExecutionManager(RemoteToolsFileStore.java:457)
    at
org.eclipse.ptp.remote.remotetools.core.RemoteToolsFileStore.getRemoteItem(RemoteToolsFileStore.java:499)
    at
org.eclipse.ptp.remote.remotetools.core.RemoteToolsFileStore.openInputStream(RemoteToolsFileStore.java:292)
    at
org.eclipse.core.internal.localstore.FileSystemResourceManager.read(FileSystemResourceManager.java:705)
    at
org.eclipse.core.internal.resources.SaveManager.restoreMetaInfo(SaveManager.java:797)
    at
org.eclipse.core.internal.resources.SaveManager.restoreMetaInfo(SaveManager.java:777)
    at
org.eclipse.core.internal.resources.SaveManager.restore(SaveManager.java:663)
    at
org.eclipse.core.internal.resources.SaveManager.startup(SaveManager.java:1353)
    at
org.eclipse.core.internal.resources.Workspace.startup(Workspace.java:1957)
    at
org.eclipse.core.internal.resources.Workspace.open(Workspace.java:1716)
    at
org.eclipse.core.resources.ResourcesPlugin.start(ResourcesPlugin.java:379)
    at
org.eclipse.osgi.framework.internal.core.BundleContextImpl$1.run(BundleContextImpl.java:783)
    at java.security.AccessController.doPrivileged(Native Method)
    at
org.eclipse.osgi.framework.internal.core.BundleContextImpl.startActivator(BundleContextImpl.java:774)
    at
org.eclipse.osgi.framework.internal.core.BundleContextImpl.start(BundleContextImpl.java:755)
```

```
    at
org.eclipse.osgi.framework.internal.core.BundleHost.startWorker(BundleH
ost.java:352)
    at
org.eclipse.osgi.framework.internal.core.AbstractBundle.start(AbstractB
undle.java:280)
    at
org.eclipse.osgi.framework.util.SecureAction.start(SecureAction.java:40
8)
    at
org.eclipse.core.runtime.internal.adaptor.EclipseLazyStarter.postFindLo
calClass(EclipseLazyStarter.java:111)
    at
org.eclipse.osgi.baseadaptor.loader.ClasspathManager.findLocalClass(Cla
sspathManager.java:449)
    at
org.eclipse.osgi.internal.baseadaptor.DefaultClassLoader.findLocalClass
(DefaultClassLoader.java:211)
    at
org.eclipse.osgi.internal.loader.BundleLoader.findLocalClass(BundleLoad
er.java:381)
    at
org.eclipse.osgi.internal.loader.SingleSourcePackage.loadClass(SingleSo
urcePackage.java:33)
    at
org.eclipse.osgi.internal.loader.BundleLoader.findClassInternal(BundleL
oader.java:454)
    at
org.eclipse.osgi.internal.loader.BundleLoader.findClass(BundleLoader.ja
va:410)
    at
org.eclipse.osgi.internal.loader.BundleLoader.findClass(BundleLoader.ja
va:398)
    at
org.eclipse.osgi.internal.baseadaptor.DefaultClassLoader.loadClass(Defa
ultClassLoader.java:105)
    at java.lang.ClassLoader.loadClass(Unknown Source)
    at java.lang.ClassLoader.loadClassInternal(Unknown Source)
    at
org.eclipse.ui.internal.ide.application.IDEApplication.start(IDEApplica
tion.java:114)
    at
org.eclipse.equinox.internal.app.EclipseAppHandle.run(EclipseAppHandle.
java:194)
    at
org.eclipse.core.runtime.internal.adaptor.EclipseAppLauncher.runApplica
tion(EclipseAppLauncher.java:110)
    at
org.eclipse.core.runtime.internal.adaptor.EclipseAppLauncher.start(Ecli
pseAppLauncher.java:79)
    at
org.eclipse.core.runtime.adaptor.EclipseStarter.run(EclipseStarter.java
:368)
    at
org.eclipse.core.runtime.adaptor.EclipseStarter.run(EclipseStarter.java
:179)
    at sun.reflect.NativeMethodAccessorImpl.invoke0(Native Method)
```

```
    at sun.reflect.NativeMethodAccessorImpl.invoke(Unknown Source)
    at sun.reflect.DelegatingMethodAccessorImpl.invoke(Unknown
Source)
    at java.lang.reflect.Method.invoke(Unknown Source)
    at
org.eclipse.equinox.launcher.Main.invokeFramework(Main.java:559)
    at org.eclipse.equinox.launcher.Main.basicRun(Main.java:514)
    at org.eclipse.equinox.launcher.Main.run(Main.java:1311)
    at org.eclipse.equinox.launcher.Main.main(Main.java:1287)
Caused by: org.eclipse.core.runtime.CoreException: Failed to connect:
Auth fail
    at
org.eclipse.ptp.remotetools.environment.control.SSHTargetControl.create
(SSHTargetControl.java:289)
    at
org.eclipse.ptp.remote.remotetools.core.environment.PTPTargetControl.cr
eate(PTPTargetControl.java:131)
    at
org.eclipse.ptp.remote.remotetools.core.RemoteToolsConnection.open(Remo
teToolsConnection.java:321)
    ... 43 more
!SUBENTRY 1 org.eclipse.core.resources 4 567 2009-11-13 10:56:13.869
!MESSAGE Could not read metadata for 'bluprint.foobar'.
!STACK 1
org.eclipse.core.internal.resources.ResourceException: The project
description file (.project) for 'bluprint.foobar' is missing. This
file contains important information about the project. The project
will not function properly until this file is restored.
    at
org.eclipse.core.internal.localstore.FileSystemResourceManager.read(Fil
eSystemResourceManager.java:714)
    at
org.eclipse.core.internal.resources.SaveManager.restoreMetaInfo(SaveMan
ager.java:797)
    at
org.eclipse.core.internal.resources.SaveManager.restoreMetaInfo(SaveMan
ager.java:777)
    at
org.eclipse.core.internal.resources.SaveManager.restore(SaveManager.jav
a:663)
    at
org.eclipse.core.internal.resources.SaveManager.startup(SaveManager.jav
a:1353)
    at
org.eclipse.core.internal.resources.Workspace.startup(Workspace.java:19
57)
    at
org.eclipse.core.internal.resources.Workspace.open(Workspace.java:1716)
    at
org.eclipse.core.resources.ResourcesPlugin.start(ResourcesPlugin.java:3
79)
    at
org.eclipse.osgi.framework.internal.core.BundleContextImpl$1.run(Bundle
ContextImpl.java:783)
    at java.security.AccessController.doPrivileged(Native Method)
```

```
    at
org.eclipse.osgi.framework.internal.core.BundleContextImpl.startActivator(BundleContextImpl.java:774)
    at
org.eclipse.osgi.framework.internal.core.BundleContextImpl.start(BundleContextImpl.java:755)
    at
org.eclipse.osgi.framework.internal.core.BundleHost.startWorker(BundleHost.java:352)
    at
org.eclipse.osgi.framework.internal.core.AbstractBundle.start(AbstractBundle.java:280)
    at
org.eclipse.osgi.framework.util.SecureAction.start(SecureAction.java:408)
    at
org.eclipse.core.runtime.internal.adaptor.EclipseLazyStarter.postFindLocalClass(EclipseLazyStarter.java:111)
    at
org.eclipse.osgi.baseadaptor.loader.ClasspathManager.findLocalClass(ClasspathManager.java:449)
    at
org.eclipse.osgi.internal.baseadaptor.DefaultClassLoader.findLocalClass(DefaultClassLoader.java:211)
    at
org.eclipse.osgi.internal.loader.BundleLoader.findLocalClass(BundleLoader.java:381)
    at
org.eclipse.osgi.internal.loader.SingleSourcePackage.loadClass(SingleSourcePackage.java:33)
    at
org.eclipse.osgi.internal.loader.BundleLoader.findClassInternal(BundleLoader.java:454)
    at
org.eclipse.osgi.internal.loader.BundleLoader.findClass(BundleLoader.java:410)
    at
org.eclipse.osgi.internal.loader.BundleLoader.findClass(BundleLoader.java:398)
    at
org.eclipse.osgi.internal.baseadaptor.DefaultClassLoader.loadClass(DefaultClassLoader.java:105)
    at java.lang.ClassLoader.loadClass(Unknown Source)
    at java.lang.ClassLoader.loadClassInternal(Unknown Source)
    at
org.eclipse.ui.internal.ide.application.IDEApplication.start(IDEApplication.java:114)
    at
org.eclipse.equinox.internal.app.EclipseAppHandle.run(EclipseAppHandle.java:194)
    at
org.eclipse.core.runtime.internal.adaptor.EclipseAppLauncher.runApplication(EclipseAppLauncher.java:110)
    at
org.eclipse.core.runtime.internal.adaptor.EclipseAppLauncher.start(EclipseAppLauncher.java:79)
```

```
    at
org.eclipse.core.runtime.adaptor.EclipseStarter.run(EclipseStarter.java
:368)
    at
org.eclipse.core.runtime.adaptor.EclipseStarter.run(EclipseStarter.java
:179)
    at sun.reflect.NativeMethodAccessorImpl.invoke0(Native Method)
    at sun.reflect.NativeMethodAccessorImpl.invoke(Unknown Source)
    at sun.reflect.DelegatingMethodAccessorImpl.invoke(Unknown
Source)
    at java.lang.reflect.Method.invoke(Unknown Source)
    at
org.eclipse.equinox.launcher.Main.invokeFramework(Main.java:559)
    at org.eclipse.equinox.launcher.Main.basicRun(Main.java:514)
    at org.eclipse.equinox.launcher.Main.run(Main.java:1311)
    at org.eclipse.equinox.launcher.Main.main(Main.java:1287)
!SUBENTRY 2 org.eclipse.core.resources 4 567 2009-11-13 10:56:13.869
!MESSAGE The project description file (.project) for 'blueprint.foobar'
is missing. This file contains important information about the
project. The project will not function properly until this file is
restored.

!ENTRY org.eclipse.core.filebuffers 4 2 2009-11-13 10:56:17.182
!MESSAGE Problems occurred when invoking code from plug-in:
"org.eclipse.core.filebuffers".
!STACK 0
java.lang.NullPointerException
    at
org.eclipse.cdt.internal.core.CConfigBasedDescriptorManager.createProjD
escriptionForDescriptor(CConfigBasedDescriptorManager.java:374)
    at
org.eclipse.cdt.internal.core.CConfigBasedDescriptorManager.findDescrip
tor(CConfigBasedDescriptorManager.java:341)
    at
org.eclipse.cdt.internal.core.CConfigBasedDescriptorManager.getDescript
or(CConfigBasedDescriptorManager.java:238)
    at
org.eclipse.cdt.core.CCorePlugin.getCProjectDescription(CCorePlugin.jav
a:639)
    at
org.eclipse.cdt.internal.ui.text.doctools.ProjectMap.load(ProjectMap.ja
va:117)
    at
org.eclipse.cdt.internal.ui.text.doctools.ProjectMap.<init>(ProjectMap.
java:58)
    at
org.eclipse.cdt.internal.ui.text.doctools.DocCommentOwnerManager.getPro
jectMap(DocCommentOwnerManager.java:212)
    at
org.eclipse.cdt.internal.ui.text.doctools.DocCommentOwnerManager.getCom
mentOwner(DocCommentOwnerManager.java:129)
    at
org.eclipse.cdt.internal.ui.text.CTextTools.getDocumentationCommentOwne
r(CTextTools.java:157)
    at
org.eclipse.cdt.internal.ui.text.CTextTools.setupCDocument(CTextTools.j
ava:118)
```

```
    at
org.eclipse.cdt.internal.ui.editor.CDocumentSetupParticipant.setup(CDoc
umentSetupParticipant.java:48)
    at
org.eclipse.core.internal.filebuffers.ResourceTextFileBufferManager$1.r
un(ResourceTextFileBufferManager.java:151)
    at org.eclipse.core.runtime.SafeRunner.run(SafeRunner.java:42)
    at
org.eclipse.core.internal.filebuffers.ResourceTextFileBufferManager.cre
ateEmptyDocument(ResourceTextFileBufferManager.java:166)
    at
org.eclipse.core.internal.filebuffers.ResourceTextFileBuffer.initialize
FileBufferContent(ResourceTextFileBuffer.java:293)
    at
org.eclipse.core.internal.filebuffers.ResourceFileBuffer.create(Resourc
eFileBuffer.java:245)
    at
org.eclipse.core.internal.filebuffers.TextFileBufferManager.connect(Tex
tFileBufferManager.java:113)
    at
org.eclipse.ui.editors.text.TextFileDocumentProvider.createFileInfo(Tex
tFileDocumentProvider.java:559)
    at
org.eclipse.cdt.internal.ui.editor.CDocumentProvider.createFileInfo(CDo
cumentProvider.java:856)
    at
org.eclipse.ui.editors.text.TextFileDocumentProvider.connect(TextFileDo
cumentProvider.java:478)
    at
org.eclipse.cdt.internal.ui.editor.CDocumentProvider.connect(CDocumentP
rovider.java:778)
    at
org.eclipse.ui.texteditor.AbstractTextEditor.doSetInput(AbstractTextEdi
tor.java:4134)
    at
org.eclipse.ui.texteditor.StatusTextEditor.doSetInput(StatusTextEditor.
java:203)
    at
org.eclipse.ui.texteditor.AbstractDecoratedTextEditor.doSetInput(Abstra
ctDecoratedTextEditor.java:1413)
    at
org.eclipse.ui.editors.text.TextEditor.doSetInput(TextEditor.java:166)
    at
org.eclipse.cdt.internal.ui.editor.CEditor.internalDoSetInput(CEditor.j
ava:1361)
    at
org.eclipse.cdt.internal.ui.editor.CEditor.doSetInput(CEditor.java:1326
)
    at
org.eclipse.ptp.internal.rdt.ui.editor.RemoteCEditor.doSetInput(RemoteC
Editor.java:155)
    at
org.eclipse.ui.texteditor.AbstractTextEditor$19.run(AbstractTextEditor.
java:3115)
    at
org.eclipse.jface.operation.ModalContext.runInCurrentThread(ModalContex
t.java:464)
```



```
    at
org.eclipse.jface.operation.ModalContext.run(ModalContext.java:372)
    at
org.eclipse.jface.window.ApplicationWindow$1.run(ApplicationWindow.java
:759)
    at
org.eclipse.swt.custom.BusyIndicator.showWhile(BusyIndicator.java:70)
    at
org.eclipse.jface.window.ApplicationWindow.run(ApplicationWindow.java:7
56)
    at
org.eclipse.ui.internal.WorkbenchWindow.run(WorkbenchWindow.java:2579)
    at
org.eclipse.ui.texteditor.AbstractTextEditor.internalInit(AbstractTextE
ditor.java:3133)
    at
org.eclipse.ui.texteditor.AbstractTextEditor.init(AbstractTextEditor.ja
va:3160)
    at
org.eclipse.ui.internal.EditorManager.createSite(EditorManager.java:798
)
    at
org.eclipse.ui.internal.EditorReference.createPartHelper(EditorReferenc
e.java:644)
    at
org.eclipse.ui.internal.EditorReference.createPart(EditorReference.java
:462)
    at
org.eclipse.ui.internal.WorkbenchPartReference.getPart(WorkbenchPartRef
erence.java:595)
    at
org.eclipse.ui.internal.EditorAreaHelper.setVisibleEditor(EditorAreaHel
per.java:271)
    at
org.eclipse.ui.internal.EditorManager.setVisibleEditor(EditorManager.ja
va:1417)
    at
org.eclipse.ui.internal.EditorManager$5.runWithException(EditorManager.
java:942)
    at
org.eclipse.ui.internal.StartupThreading$StartupRunnable.run(StartupThr
eading.java:31)
    at org.eclipse.swt.widgets.RunnableLock.run(RunnableLock.java:35)
    at
org.eclipse.swt.widgets.Synchronizer.runAsyncMessages(Synchronizer.java
:134)
    at
org.eclipse.swt.widgets.Display.runAsyncMessages(Display.java:3855)
    at
org.eclipse.swt.widgets.Display.readAndDispatch(Display.java:3476)
    at
org.eclipse.ui.application.WorkbenchAdvisor.openWindows(WorkbenchAdviso
r.java:803)
    at
org.eclipse.ui.internal.Workbench$28.runWithException(Workbench.java:13
84)
```

```
    at
org.eclipse.ui.internal.StartupThreading$StartupRunnable.run(StartupThreading.java:31)
    at org.eclipse.swt.widgets RunnableLock.run(RunnableLock.java:35)
    at
org.eclipse.swt.widgets.Synchronizer.runAsyncMessages(Synchronizer.java:134)
    at
org.eclipse.swt.widgets.Display.runAsyncMessages(Display.java:3855)
    at
org.eclipse.swt.widgets.Display.readAndDispatch(Display.java:3476)
    at org.eclipse.ui.internal.Workbench.runUI(Workbench.java:2316)
    at
org.eclipse.ui.internal.Workbench.access$4(Workbench.java:2221)
    at org.eclipse.ui.internal.Workbench$5.run(Workbench.java:500)
    at
org.eclipse.core.databinding.observable.Realm.runWithDefault(Realm.java:332)
    at
org.eclipse.ui.internal.Workbench.createAndRunWorkbench(Workbench.java:493)
    at
org.eclipse.ui.PlatformUI.createAndRunWorkbench(PlatformUI.java:149)
    at
org.eclipse.ui.internal.ide.application.IDEApplication.start(IDEApplication.java:113)
    at
org.eclipse.equinox.internal.app.EclipseAppHandle.run(EclipseAppHandle.java:194)
    at
org.eclipse.core.runtime.internal.adaptor.EclipseAppLauncher.runApplication(EclipseAppLauncher.java:110)
    at
org.eclipse.core.runtime.internal.adaptor.EclipseAppLauncher.start(EclipseAppLauncher.java:79)
    at
org.eclipse.core.runtime.adaptor.EclipseStarter.run(EclipseStarter.java:368)
    at
org.eclipse.core.runtime.adaptor.EclipseStarter.run(EclipseStarter.java:179)
    at sun.reflect.NativeMethodAccessorImpl.invoke0(Native Method)
    at sun.reflect.NativeMethodAccessorImpl.invoke(Unknown Source)
    at sun.reflect.DelegatingMethodAccessorImpl.invoke(Unknown Source)
    at java.lang.reflect.Method.invoke(Unknown Source)
    at
org.eclipse.equinox.launcher.Main.invokeFramework(Main.java:559)
    at org.eclipse.equinox.launcher.Main.basicRun(Main.java:514)
    at org.eclipse.equinox.launcher.Main.run(Main.java:1311)
    at org.eclipse.equinox.launcher.Main.main(Main.java:1287)

!ENTRY org.eclipse.core.filebuffers 4 0 2009-11-13 10:56:17.260
!MESSAGE A document setup participant failed to setup the document.
!STACK 0
java.lang.NullPointerException
```

```
    at
org.eclipse.cdt.internal.core.CConfigBasedDescriptorManager.createProjD
escriptionForDescriptor(CConfigBasedDescriptorManager.java:374)
    at
org.eclipse.cdt.internal.core.CConfigBasedDescriptorManager.findDescrip
tor(CConfigBasedDescriptorManager.java:341)
    at
org.eclipse.cdt.internal.core.CConfigBasedDescriptorManager.getDescript
or(CConfigBasedDescriptorManager.java:238)
    at
org.eclipse.cdt.core.CCorePlugin.getCProjectDescription(CCorePlugin.jav
a:639)
    at
org.eclipse.cdt.internal.ui.text.doctools.ProjectMap.load(ProjectMap.ja
va:117)
    at
org.eclipse.cdt.internal.ui.text.doctools.ProjectMap.<init>(ProjectMap.
java:58)
    at
org.eclipse.cdt.internal.ui.text.doctools.DocCommentOwnerManager.getPro
jectMap(DocCommentOwnerManager.java:212)
    at
org.eclipse.cdt.internal.ui.text.doctools.DocCommentOwnerManager.getCom
mentOwner(DocCommentOwnerManager.java:129)
    at
org.eclipse.cdt.internal.ui.text.CTextTools.getDocumentationCommentOwne
r(CTextTools.java:157)
    at
org.eclipse.cdt.internal.ui.text.CTextTools.setupCDocument(CTextTools.j
ava:118)
    at
org.eclipse.cdt.internal.ui.editor.CDocumentSetupParticipant.setup(CDocu
mentSetupParticipant.java:48)
    at
org.eclipse.core.internal.filebuffers.ResourceTextFileBufferManager$1.r
un(ResourceTextFileBufferManager.java:151)
    at org.eclipse.core.runtime.SafeRunner.run(SafeRunner.java:42)
    at
org.eclipse.core.internal.filebuffers.ResourceTextFileBufferManager.cre
ateEmptyDocument(ResourceTextFileBufferManager.java:166)
    at
org.eclipse.core.internal.filebuffers.ResourceTextFileBuffer.initialize
FileBufferContent(ResourceTextFileBuffer.java:293)
    at
org.eclipse.core.internal.filebuffers.ResourceFileBuffer.create(Resourc
eFileBuffer.java:245)
    at
org.eclipse.core.internal.filebuffers.TextFileBufferManager.connect(Tex
tFileBufferManager.java:113)
    at
org.eclipse.ui.editors.text.TextFileDocumentProvider.createFileInfo(Tex
tFileDocumentProvider.java:559)
    at
org.eclipse.cdt.internal.ui.editor.CDocumentProvider.createFileInfo(CDo
cumentProvider.java:856)
```

```
    at
org.eclipse.ui.editors.text.TextFileDocumentProvider.connect(TextFileDo
cumentProvider.java:478)
    at
org.eclipse.cdt.internal.ui.editor.CDocumentProvider.connect(CDocumentP
rovider.java:778)
    at
org.eclipse.ui.texteditor.AbstractTextEditor.doSetInput(AbstractTextEdi
tor.java:4134)
    at
org.eclipse.ui.texteditor.StatusTextEditor.doSetInput(StatusTextEditor.
java:203)
    at
org.eclipse.ui.texteditor.AbstractDecoratedTextEditor.doSetInput(Abstra
ctDecoratedTextEditor.java:1413)
    at
org.eclipse.ui.editors.text.TextEditor.doSetInput(TextEditor.java:166)
    at
org.eclipse.cdt.internal.ui.editor.CEditor.internalDoSetInput(CEditor.j
ava:1361)
    at
org.eclipse.cdt.internal.ui.editor.CEditor.doSetInput(CEditor.java:1326
)
    at
org.eclipse.ptp.internal.rdt.ui.editor.RemoteCEditor.doSetInput(RemoteC
Editor.java:155)
    at
org.eclipse.ui.texteditor.AbstractTextEditor$19.run(AbstractTextEditor.
java:3115)
    at
org.eclipse.jface.operation.ModalContext.runInCurrentThread(ModalContex
t.java:464)
    at
org.eclipse.jface.operation.ModalContext.run(ModalContext.java:372)
    at
org.eclipse.jface.window.ApplicationWindow$1.run(ApplicationWindow.java
:759)
    at
org.eclipse.swt.custom.BusyIndicator.showWhile(BusyIndicator.java:70)
    at
org.eclipse.jface.window.ApplicationWindow.run(ApplicationWindow.java:7
56)
    at
org.eclipse.ui.internal.WorkbenchWindow.run(WorkbenchWindow.java:2579)
    at
org.eclipse.ui.texteditor.AbstractTextEditor.internalInit(AbstractTextE
ditor.java:3133)
    at
org.eclipse.ui.texteditor.AbstractTextEditor.init(AbstractTextEditor.ja
va:3160)
    at
org.eclipse.ui.internal.EditorManager.createSite(EditorManager.java:798
)
    at
org.eclipse.ui.internal.EditorReference.createPartHelper(EditorReferenc
e.java:644)
```

```
    at
org.eclipse.ui.internal.EditorReference.createPart(EditorReference.java
:462)
    at
org.eclipse.ui.internal.WorkbenchPartReference.getPart(WorkbenchPartRef
erence.java:595)
    at
org.eclipse.ui.internal.EditorAreaHelper.setVisibleEditor(EditorAreaHel
per.java:271)
    at
org.eclipse.ui.internal.EditorManager.setVisibleEditor(EditorManager.ja
va:1417)
    at
org.eclipse.ui.internal.EditorManager$5.runWithException(EditorManager.
java:942)
    at
org.eclipse.ui.internal.StartupThreading$StartupRunnable.run(StartupThr
eading.java:31)
    at org.eclipse.swt.widgets RunnableLock.run(RunnableLock.java:35)
    at
org.eclipse.swt.widgets.Synchronizer.runAsyncMessages(Synchronizer.java
:134)
    at
org.eclipse.swt.widgets.Display.runAsyncMessages(Display.java:3855)
    at
org.eclipse.swt.widgets.Display.readAndDispatch(Display.java:3476)
    at
org.eclipse.ui.application.WorkbenchAdvisor.openWindows(WorkbenchAdviso
r.java:803)
    at
org.eclipse.ui.internal.Workbench$28.runWithException(Workbench.java:13
84)
    at
org.eclipse.ui.internal.StartupThreading$StartupRunnable.run(StartupThr
eading.java:31)
    at org.eclipse.swt.widgets RunnableLock.run(RunnableLock.java:35)
    at
org.eclipse.swt.widgets.Synchronizer.runAsyncMessages(Synchronizer.java
:134)
    at
org.eclipse.swt.widgets.Display.runAsyncMessages(Display.java:3855)
    at
org.eclipse.swt.widgets.Display.readAndDispatch(Display.java:3476)
    at org.eclipse.ui.internal.Workbench.runUI(Workbench.java:2316)
    at
org.eclipse.ui.internal.Workbench.access$4(Workbench.java:2221)
    at org.eclipse.ui.internal.Workbench$5.run(Workbench.java:500)
    at
org.eclipse.core.databinding.observable.Realm.runWithDefault(Realm.java
:332)
    at
org.eclipse.ui.internal.Workbench.createAndRunWorkbench(Workbench.java:
493)
    at
org.eclipse.ui.PlatformUI.createAndRunWorkbench(PlatformUI.java:149)
```

```
    at
org.eclipse.ui.internal.ide.application.IDEApplication.start(IDEApplication.java:113)
    at
org.eclipse.equinox.internal.app.EclipseAppHandle.run(EclipseAppHandle.java:194)
    at
org.eclipse.core.runtime.internal.adaptor.EclipseAppLauncher.runApplication(EclipseAppLauncher.java:110)
    at
org.eclipse.core.runtime.internal.adaptor.EclipseAppLauncher.start(EclipseAppLauncher.java:79)
    at
org.eclipse.core.runtime.adaptor.EclipseStarter.run(EclipseStarter.java:368)
    at
org.eclipse.core.runtime.adaptor.EclipseStarter.run(EclipseStarter.java:179)
    at sun.reflect.NativeMethodAccessorImpl.invoke0(Native Method)
    at sun.reflect.NativeMethodAccessorImpl.invoke(Unknown Source)
    at sun.reflect.DelegatingMethodAccessorImpl.invoke(Unknown Source)
    at java.lang.reflect.Method.invoke(Unknown Source)
    at
org.eclipse.equinox.launcher.Main.invokeFramework(Main.java:559)
    at org.eclipse.equinox.launcher.Main.basicRun(Main.java:514)
    at org.eclipse.equinox.launcher.Main.run(Main.java:1311)
    at org.eclipse.equinox.launcher.Main.main(Main.java:1287)

!ENTRY org.eclipse.core.filebuffers 4 2 2009-11-13 10:56:17.276
!MESSAGE Problems occurred when invoking code from plug-in:
"org.eclipse.core.filebuffers".
!STACK 0
java.lang.NullPointerException
    at
org.eclipse.cdt.internal.core.CConfigBasedDescriptorManager.createProjectDescriptionForDescriptor(CConfigBasedDescriptorManager.java:374)
    at
org.eclipse.cdt.internal.core.CConfigBasedDescriptorManager.findDescriptor(CConfigBasedDescriptorManager.java:341)
    at
org.eclipse.cdt.internal.core.CConfigBasedDescriptorManager.getDescriptor(CConfigBasedDescriptorManager.java:238)
    at
org.eclipse.cdt.core.CCorePlugin.getCProjectDescription(CCorePlugin.java:639)
    at
org.eclipse.cdt.internal.ui.text.doctools.ProjectMap.load(ProjectMap.java:117)
    at
org.eclipse.cdt.internal.ui.text.doctools.ProjectMap.<init>(ProjectMap.java:58)
    at
org.eclipse.cdt.internal.ui.text.doctools.DocCommentOwnerManager.getProjectMap(DocCommentOwnerManager.java:212)
```

```
    at
org.eclipse.cdt.internal.ui.text.doctools.DocCommentOwnerManager.getCom
mentOwner(DocCommentOwnerManager.java:129)
    at
org.eclipse.cdt.internal.ui.text.CTextTools.getDocumentationCommentOwne
r(CTextTools.java:157)
    at
org.eclipse.cdt.internal.ui.text.CTextTools.setupCDocument(CTextTools.j
ava:118)
    at
org.eclipse.cdt.internal.ui.editor.CDocumentSetupParticipant.setup(CDoc
umentSetupParticipant.java:48)
    at
org.eclipse.core.internal.filebuffers.ResourceTextFileBufferManager$1.r
un(ResourceTextFileBufferManager.java:151)
    at org.eclipse.core.runtime.SafeRunner.run(SafeRunner.java:42)
    at
org.eclipse.core.internal.filebuffers.ResourceTextFileBufferManager.cre
ateEmptyDocument(ResourceTextFileBufferManager.java:166)
    at
org.eclipse.core.internal.filebuffers.ResourceTextFileBuffer.initialize
FileBufferContent(ResourceTextFileBuffer.java:293)
    at
org.eclipse.core.internal.filebuffers.ResourceFileBuffer.create(Resourc
eFileBuffer.java:245)
    at
org.eclipse.core.internal.filebuffers.TextFileBufferManager.connect(Tex
tFileBufferManager.java:113)
    at
org.eclipse.ui.editors.text.TextFileDocumentProvider.createFileInfo(Tex
tFileDocumentProvider.java:559)
    at
org.eclipse.cdt.internal.ui.editor.CDocumentProvider.createFileInfo(CDo
cumentProvider.java:856)
    at
org.eclipse.ui.editors.text.TextFileDocumentProvider.connect(TextFileDo
cumentProvider.java:478)
    at
org.eclipse.cdt.internal.ui.editor.CDocumentProvider.connect(CDocumentP
rovider.java:778)
    at
org.eclipse.ui.texteditor.AbstractTextEditor.doSetInput(AbstractTextEdi
tor.java:4134)
    at
org.eclipse.ui.texteditor.StatusTextEditor.doSetInput(StatusTextEditor.
java:203)
    at
org.eclipse.ui.texteditor.AbstractDecoratedTextEditor.doSetInput(Abstra
ctDecoratedTextEditor.java:1413)
    at
org.eclipse.ui.editors.text.TextEditor.doSetInput(TextEditor.java:166)
    at
org.eclipse.cdt.internal.ui.editor.CEditor.internalDoSetInput(CEditor.j
ava:1361)
    at
org.eclipse.cdt.internal.ui.editor.CEditor.doSetInput(CEditor.java:1326
)
```

```
    at
org.eclipse.ptp.internal.rdt.ui.editor.RemoteCEditor.doSetInput(RemoteCE
Editor.java:155)
    at
org.eclipse.ui.texteditor.AbstractTextEditor$19.run(AbstractTextEditor.
java:3115)
    at
org.eclipse.jface.operation.ModalContext.runInCurrentThread(ModalContex
t.java:464)
    at
org.eclipse.jface.operation.ModalContext.run(ModalContext.java:372)
    at
org.eclipse.jface.window.ApplicationWindow$1.run(ApplicationWindow.java
:759)
    at
org.eclipse.swt.custom.BusyIndicator.showWhile(BusyIndicator.java:70)
    at
org.eclipse.jface.window.ApplicationWindow.run(ApplicationWindow.java:7
56)
    at
org.eclipse.ui.internal.WorkbenchWindow.run(WorkbenchWindow.java:2579)
    at
org.eclipse.ui.texteditor.AbstractTextEditor.internalInit(AbstractTextE
ditor.java:3133)
    at
org.eclipse.ui.texteditor.AbstractTextEditor.init(AbstractTextEditor.ja
va:3160)
    at
org.eclipse.ui.internal.EditorManager.createSite(EditorManager.java:798
)
    at
org.eclipse.ui.internal.EditorReference.createPartHelper(EditorReferenc
e.java:644)
    at
org.eclipse.ui.internal.EditorReference.createPart(EditorReference.java
:462)
    at
org.eclipse.ui.internal.WorkbenchPartReference.getPart(WorkbenchPartRef
erence.java:595)
    at
org.eclipse.ui.internal.EditorAreaHelper.setVisibleEditor(EditorAreaHel
per.java:271)
    at
org.eclipse.ui.internal.EditorManager.setVisibleEditor(EditorManager.ja
va:1417)
    at
org.eclipse.ui.internal.EditorManager$5.runWithException(EditorManager.
java:942)
    at
org.eclipse.ui.internal.StartupThreading$StartupRunnable.run(StartupThr
eading.java:31)
    at org.eclipse.swt.widgets.RunnableLock.run(RunnableLock.java:35)
    at
org.eclipse.swt.widgets.Synchronizer.runAsyncMessages(Synchronizer.java
:134)
    at
org.eclipse.swt.widgets.Display.runAsyncMessages(Display.java:3855)
```



```
    at
org.eclipse.swt.widgets.Display.readAndDispatch(Display.java:3476)
    at
org.eclipse.ui.application.WorkbenchAdvisor.openWindows(WorkbenchAdviso
r.java:803)
    at
org.eclipse.ui.internal.Workbench$28.runWithException(Workbench.java:13
84)
    at
org.eclipse.ui.internal.StartupThreading$StartupRunnable.run(StartupThr
eading.java:31)
    at org.eclipse.swt.widgets RunnableLock.run(RunnableLock.java:35)
    at
org.eclipse.swt.widgets.Synchronizer.runAsyncMessages(Synchronizer.java
:134)
    at
org.eclipse.swt.widgets.Display.runAsyncMessages(Display.java:3855)
    at
org.eclipse.swt.widgets.Display.readAndDispatch(Display.java:3476)
    at org.eclipse.ui.internal.Workbench.runUI(Workbench.java:2316)
    at
org.eclipse.ui.internal.Workbench.access$4(Workbench.java:2221)
    at org.eclipse.ui.internal.Workbench$5.run(Workbench.java:500)
    at
org.eclipse.core.databinding.observable.Realm.runWithDefault(Realm.java
:332)
    at
org.eclipse.ui.internal.Workbench.createAndRunWorkbench(Workbench.java:
493)
    at
org.eclipse.ui.PlatformUI.createAndRunWorkbench(PlatformUI.java:149)
    at
org.eclipse.ui.internal.ide.application.IDEApplication.start(IDEApplica
tion.java:113)
    at
org.eclipse.equinox.internal.app.EclipseAppHandle.run(EclipseAppHandle.
java:194)
    at
org.eclipse.core.runtime.internal.adaptor.EclipseAppLauncher.runApplica
tion(EclipseAppLauncher.java:110)
    at
org.eclipse.core.runtime.internal.adaptor.EclipseAppLauncher.start(Ecli
pseAppLauncher.java:79)
    at
org.eclipse.core.runtime.adaptor.EclipseStarter.run(EclipseStarter.java
:368)
    at
org.eclipse.core.runtime.adaptor.EclipseStarter.run(EclipseStarter.java
:179)
    at sun.reflect.NativeMethodAccessorImpl.invoke0(Native Method)
    at sun.reflect.NativeMethodAccessorImpl.invoke(Unknown Source)
    at sun.reflect.DelegatingMethodAccessorImpl.invoke(Unknown
Source)
    at java.lang.reflect.Method.invoke(Unknown Source)
    at
org.eclipse.equinox.launcher.Main.invokeFramework(Main.java:559)
    at org.eclipse.equinox.launcher.Main.basicRun(Main.java:514)
```

```
at org.eclipse.equinox.launcher.Main.run(Main.java:1311)
at org.eclipse.equinox.launcher.Main.main(Main.java:1287)

!ENTRY org.eclipse.core.filebuffers 4 0 2009-11-13 10:56:17.276
!MESSAGE A document setup participant failed to setup the document.
!STACK 0
java.lang.NullPointerException
    at
org.eclipse.cdt.internal.core.CConfigBasedDescriptorManager.createProjD
escriptionForDescriptor(CConfigBasedDescriptorManager.java:374)
    at
org.eclipse.cdt.internal.core.CConfigBasedDescriptorManager.findDescrip
tor(CConfigBasedDescriptorManager.java:341)
    at
org.eclipse.cdt.internal.core.CConfigBasedDescriptorManager.getDescript
or(CConfigBasedDescriptorManager.java:238)
    at
org.eclipse.cdt.core.CCorePlugin.getCProjectDescription(CCorePlugin.jav
a:639)
    at
org.eclipse.cdt.internal.ui.text.doctools.ProjectMap.load(ProjectMap.ja
va:117)
    at
org.eclipse.cdt.internal.ui.text.doctools.ProjectMap.<init>(ProjectMap.
java:58)
    at
org.eclipse.cdt.internal.ui.text.doctools.DocCommentOwnerManager.getPro
jectMap(DocCommentOwnerManager.java:212)
    at
org.eclipse.cdt.internal.ui.text.doctools.DocCommentOwnerManager.getCom
mentOwner(DocCommentOwnerManager.java:129)
    at
org.eclipse.cdt.internal.ui.text.CTextTools.getDocumentationCommentOwne
r(CTextTools.java:157)
    at
org.eclipse.cdt.internal.ui.text.CTextTools.setupCDocument(CTextTools.j
ava:118)
    at
org.eclipse.cdt.internal.ui.editor.CDocumentSetupParticipant.setup(CDoc
umentSetupParticipant.java:48)
    at
org.eclipse.core.internal.filebuffers.ResourceTextFileBufferManager$1.r
un(ResourceTextFileBufferManager.java:151)
    at org.eclipse.core.runtime.SafeRunner.run(SafeRunner.java:42)
    at
org.eclipse.core.internal.filebuffers.ResourceTextFileBufferManager.cre
ateEmptyDocument(ResourceTextFileBufferManager.java:166)
    at
org.eclipse.core.internal.filebuffers.ResourceTextFileBuffer.initialize
FileBufferContent(ResourceTextFileBuffer.java:293)
    at
org.eclipse.core.internal.filebuffers.ResourceFileBuffer.create(Resourc
eFileBuffer.java:245)
    at
org.eclipse.core.internal.filebuffers.TextFileBufferManager.connect(Tex
tFileBufferManager.java:113)
```

```
    at
org.eclipse.ui.editors.text.TextFileDocumentProvider.createFileInfo(Text
FileDocumentProvider.java:559)
    at
org.eclipse.cdt.internal.ui.editor.CDocumentProvider.createFileInfo(CDO
cumentProvider.java:856)
    at
org.eclipse.ui.editors.text.TextFileDocumentProvider.connect(TextFileDo
cumentProvider.java:478)
    at
org.eclipse.cdt.internal.ui.editor.CDocumentProvider.connect(CDocumentP
rovider.java:778)
    at
org.eclipse.ui.texteditor.AbstractTextEditor.doSetInput(AbstractTextEdi
tor.java:4134)
    at
org.eclipse.ui.texteditor.StatusTextEditor.doSetInput(StatusTextEditor.
java:203)
    at
org.eclipse.ui.texteditor.AbstractDecoratedTextEditor.doSetInput(Abstra
ctDecoratedTextEditor.java:1413)
    at
org.eclipse.ui.editors.text.TextEditor.doSetInput(TextEditor.java:166)
    at
org.eclipse.cdt.internal.ui.editor.CEditor.internalDoSetInput(CEditor.j
ava:1361)
    at
org.eclipse.cdt.internal.ui.editor.CEditor.doSetInput(CEditor.java:1326
)
    at
org.eclipse.ptp.internal.rdt.ui.editor.RemoteCEditor.doSetInput(RemoteC
Editor.java:155)
    at
org.eclipse.ui.texteditor.AbstractTextEditor$19.run(AbstractTextEditor.
java:3115)
    at
org.eclipse.jface.operation.ModalContext.runInCurrentThread(ModalContex
t.java:464)
    at
org.eclipse.jface.operation.ModalContext.run(ModalContext.java:372)
    at
org.eclipse.jface.window.ApplicationWindow$1.run(ApplicationWindow.java
:759)
    at
org.eclipse.swt.custom.BusyIndicator.showWhile(BusyIndicator.java:70)
    at
org.eclipse.jface.window.ApplicationWindow.run(ApplicationWindow.java:7
56)
    at
org.eclipse.ui.internal.WorkbenchWindow.run(WorkbenchWindow.java:2579)
    at
org.eclipse.ui.texteditor.AbstractTextEditor.internalInit(AbstractTextE
ditor.java:3133)
    at
org.eclipse.ui.texteditor.AbstractTextEditor.init(AbstractTextEditor.ja
va:3160)
```

```
    at
org.eclipse.ui.internal.EditorManager.createSite(EditorManager.java:798
)
    at
org.eclipse.ui.internal.EditorReference.createPartHelper(EditorReferenc
e.java:644)
    at
org.eclipse.ui.internal.EditorReference.createPart(EditorReference.java
:462)
    at
org.eclipse.ui.internal.WorkbenchPartReference.getPart(WorkbenchPartRef
erence.java:595)
    at
org.eclipse.ui.internal.EditorAreaHelper.setVisibleEditor(EditorAreaHel
per.java:271)
    at
org.eclipse.ui.internal.EditorManager.setVisibleEditor(EditorManager.ja
va:1417)
    at
org.eclipse.ui.internal.EditorManager$5.runWithException(EditorManager.
java:942)
    at
org.eclipse.ui.internal.StartupThreading$StartupRunnable.run(StartupThr
eading.java:31)
    at org.eclipse.swt.widgets.RunnableLock.run(RunnableLock.java:35)
    at
org.eclipse.swt.widgets.Synchronizer.runAsyncMessages(Synchronizer.java
:134)
    at
org.eclipse.swt.widgets.Display.runAsyncMessages(Display.java:3855)
    at
org.eclipse.swt.widgets.Display.readAndDispatch(Display.java:3476)
    at
org.eclipse.ui.application.WorkbenchAdvisor.openWindows(WorkbenchAdviso
r.java:803)
    at
org.eclipse.ui.internal.Workbench$28.runWithException(Workbench.java:13
84)
    at
org.eclipse.ui.internal.StartupThreading$StartupRunnable.run(StartupThr
eading.java:31)
    at org.eclipse.swt.widgets.RunnableLock.run(RunnableLock.java:35)
    at
org.eclipse.swt.widgets.Synchronizer.runAsyncMessages(Synchronizer.java
:134)
    at
org.eclipse.swt.widgets.Display.runAsyncMessages(Display.java:3855)
    at
org.eclipse.swt.widgets.Display.readAndDispatch(Display.java:3476)
    at org.eclipse.ui.internal.Workbench.runUI(Workbench.java:2316)
    at
org.eclipse.ui.internal.Workbench.access$4(Workbench.java:2221)
    at org.eclipse.ui.internal.Workbench$5.run(Workbench.java:500)
    at
org.eclipse.core.databinding.observable.Realm.runWithDefault(Realm.java
:332)
```

```
    at
org.eclipse.ui.internal.Workbench.createAndRunWorkbench(Workbench.java:
493)
    at
org.eclipse.ui.PlatformUI.createAndRunWorkbench(PlatformUI.java:149)
    at
org.eclipse.ui.internal.ide.application.IDEApplication.start(IDEApplica
tion.java:113)
    at
org.eclipse.equinox.internal.app.EclipseAppHandle.run(EclipseAppHandle.
java:194)
    at
org.eclipse.core.runtime.internal.adaptor.EclipseAppLauncher.runApplica
tion(EclipseAppLauncher.java:110)
    at
org.eclipse.core.runtime.internal.adaptor.EclipseAppLauncher.start(Ecli
pseAppLauncher.java:79)
    at
org.eclipse.core.runtime.adaptor.EclipseStarter.run(EclipseStarter.java
:368)
    at
org.eclipse.core.runtime.adaptor.EclipseStarter.run(EclipseStarter.java
:179)
    at sun.reflect.NativeMethodAccessorImpl.invoke0(Native Method)
    at sun.reflect.NativeMethodAccessorImpl.invoke(Unknown Source)
    at sun.reflect.DelegatingMethodAccessorImpl.invoke(Unknown
Source)
    at java.lang.reflect.Method.invoke(Unknown Source)
    at
org.eclipse.equinox.launcher.Main.invokeFramework(Main.java:559)
    at org.eclipse.equinox.launcher.Main.basicRun(Main.java:514)
    at org.eclipse.equinox.launcher.Main.run(Main.java:1311)
    at org.eclipse.equinox.launcher.Main.main(Main.java:1287)
```

```
!ENTRY org.eclipse.ui 4 0 2009-11-13 10:56:17.917
```

```
!MESSAGE Unable to create editor ID
```

```
org.eclipse.ptp.rdt.ui.editor.CEditor: Editor could not be initialized.
```

```
!STACK 0
```

```
java.lang.NullPointerException
```

```
    at
org.eclipse.cdt.internal.core.CConfigBasedDescriptorManager.createProjD
escriptionForDescriptor(CConfigBasedDescriptorManager.java:374)
```

```
    at
org.eclipse.cdt.internal.core.CConfigBasedDescriptorManager.findDescrip
tor(CConfigBasedDescriptorManager.java:341)
```

```
    at
org.eclipse.cdt.internal.core.CConfigBasedDescriptorManager.getDescript
or(CConfigBasedDescriptorManager.java:238)
```

```
    at
org.eclipse.cdt.core.CCorePlugin.getCProjectDescription(CCorePlugin.jav
a:639)
```

```
    at
org.eclipse.cdt.internal.core.language.LanguageMappingStore.getProjectD
escription(LanguageMappingStore.java:110)
```

```
    at
org.eclipse.cdt.internal.core.language.LanguageMappingStore.decodeMappi
ngs(LanguageMappingStore.java:75)
```

```
    at
org.eclipse.cdt.core.model.LanguageManager.getLanguageConfiguration(LanguageManager.java:447)
    at
org.eclipse.cdt.internal.core.language.LanguageMappingResolver.computeLanguage(LanguageMappingResolver.java:57)
    at
org.eclipse.cdt.core.model.LanguageManager.getLanguageForFile(LanguageManager.java:587)
    at
org.eclipse.cdt.internal.core.model.TranslationUnit.getLanguage(TranslationUnit.java:767)
    at
org.eclipse.cdt.internal.ui.editor.CEditor.internalDoSetInput(CEditor.java:1373)
    at
org.eclipse.cdt.internal.ui.editor.CEditor.doSetInput(CEditor.java:1326)
)
    at
org.eclipse.ptp.internal.rdt.ui.editor.RemoteCEditor.doSetInput(RemoteCEditor.java:155)
    at
org.eclipse.ui.texteditor.AbstractTextEditor$19.run(AbstractTextEditor.java:3115)
    at
org.eclipse.jface.operation.ModalContext.runInCurrentThread(ModalContext.java:464)
    at
org.eclipse.jface.operation.ModalContext.run(ModalContext.java:372)
    at
org.eclipse.jface.window.ApplicationWindow$1.run(ApplicationWindow.java:759)
    at
org.eclipse.swt.custom.BusyIndicator.showWhile(BusyIndicator.java:70)
    at
org.eclipse.jface.window.ApplicationWindow.run(ApplicationWindow.java:756)
    at
org.eclipse.ui.internal.WorkbenchWindow.run(WorkbenchWindow.java:2579)
    at
org.eclipse.ui.texteditor.AbstractTextEditor.internalInit(AbstractTextEditor.java:3133)
    at
org.eclipse.ui.texteditor.AbstractTextEditor.init(AbstractTextEditor.java:3160)
    at
org.eclipse.ui.internal.EditorManager.createSite(EditorManager.java:798)
)
    at
org.eclipse.ui.internal.EditorReference.createPartHelper(EditorReference.java:644)
    at
org.eclipse.ui.internal.EditorReference.createPart(EditorReference.java:462)
    at
org.eclipse.ui.internal.WorkbenchPartReference.getPart(WorkbenchPartReference.java:595)
```

```
    at
org.eclipse.ui.internal.EditorAreaHelper.setVisibleEditor(EditorAreaHel
per.java:271)
    at
org.eclipse.ui.internal.EditorManager.setVisibleEditor(EditorManager.ja
va:1417)
    at
org.eclipse.ui.internal.EditorManager$5.runWithException(EditorManager.
java:942)
    at
org.eclipse.ui.internal.StartupThreading$StartupRunnable.run(StartupThr
eading.java:31)
    at org.eclipse.swt.widgets RunnableLock.run(RunnableLock.java:35)
    at
org.eclipse.swt.widgets.Synchronizer.runAsyncMessages(Synchronizer.java
:134)
    at
org.eclipse.swt.widgets.Display.runAsyncMessages(Display.java:3855)
    at
org.eclipse.swt.widgets.Display.readAndDispatch(Display.java:3476)
    at
org.eclipse.ui.application.WorkbenchAdvisor.openWindows(WorkbenchAdviso
r.java:803)
    at
org.eclipse.ui.internal.Workbench$28.runWithException(Workbench.java:13
84)
    at
org.eclipse.ui.internal.StartupThreading$StartupRunnable.run(StartupThr
eading.java:31)
    at org.eclipse.swt.widgets RunnableLock.run(RunnableLock.java:35)
    at
org.eclipse.swt.widgets.Synchronizer.runAsyncMessages(Synchronizer.java
:134)
    at
org.eclipse.swt.widgets.Display.runAsyncMessages(Display.java:3855)
    at
org.eclipse.swt.widgets.Display.readAndDispatch(Display.java:3476)
    at org.eclipse.ui.internal.Workbench.runUI(Workbench.java:2316)
    at
org.eclipse.ui.internal.Workbench.access$4(Workbench.java:2221)
    at org.eclipse.ui.internal.Workbench$5.run(Workbench.java:500)
    at
org.eclipse.core.databinding.observable.Realm.runWithDefault(Realm.java
:332)
    at
org.eclipse.ui.internal.Workbench.createAndRunWorkbench(Workbench.java:
493)
    at
org.eclipse.ui.PlatformUI.createAndRunWorkbench(PlatformUI.java:149)
    at
org.eclipse.ui.internal.ide.application.IDEApplication.start(IDEApplica
tion.java:113)
    at
org.eclipse.equinox.internal.app.EclipseAppHandle.run(EclipseAppHandle.
java:194)
```

```
    at
org.eclipse.core.runtime.internal.adaptor.EclipseAppLauncher.runApplica
tion(EclipseAppLauncher.java:110)
    at
org.eclipse.core.runtime.internal.adaptor.EclipseAppLauncher.start(Ecli
pseAppLauncher.java:79)
    at
org.eclipse.core.runtime.adaptor.EclipseStarter.run(EclipseStarter.java
:368)
    at
org.eclipse.core.runtime.adaptor.EclipseStarter.run(EclipseStarter.java
:179)
    at sun.reflect.NativeMethodAccessorImpl.invoke0(Native Method)
    at sun.reflect.NativeMethodAccessorImpl.invoke(Unknown Source)
    at sun.reflect.DelegatingMethodAccessorImpl.invoke(Unknown
Source)
    at java.lang.reflect.Method.invoke(Unknown Source)
    at
org.eclipse.equinox.launcher.Main.invokeFramework(Main.java:559)
    at org.eclipse.equinox.launcher.Main.basicRun(Main.java:514)
    at org.eclipse.equinox.launcher.Main.run(Main.java:1311)
    at org.eclipse.equinox.launcher.Main.main(Main.java:1287)

!ENTRY org.eclipse.ui 2 2 2009-11-13 10:56:17.964
!MESSAGE Ignored attempt to add saveable that was already registered
!STACK 0
org.eclipse.core.runtime.AssertionFailedException: unknown saveable:
org.eclipse.ui.internal.DefaultSaveable@129aa21 from part:
org.eclipse.ui.internal.ErrorEditorPart@129aa21
    at
org.eclipse.ui.internal.SaveablesList.logWarning(SaveablesList.java:187
)
    at
org.eclipse.ui.internal.SaveablesList.addModel(SaveablesList.java:117)
    at
org.eclipse.ui.internal.SaveablesList.addModels(SaveablesList.java:289)
    at
org.eclipse.ui.internal.SaveablesList.postOpen(SaveablesList.java:684)
    at org.eclipse.ui.internal.PartList.partOpened(PartList.java:234)
    at org.eclipse.ui.internal.PartList.access$0(PartList.java:210)
    at
org.eclipse.ui.internal.PartList$1.propertyChanged(PartList.java:40)
    at
org.eclipse.ui.internal.WorkbenchPartReference.fireInternalPropertyChan
ge(WorkbenchPartReference.java:375)
    at
org.eclipse.ui.internal.WorkbenchPartReference.getPart(WorkbenchPartRef
erence.java:610)
    at
org.eclipse.ui.internal.EditorAreaHelper.setVisibleEditor(EditorAreaHel
per.java:271)
    at
org.eclipse.ui.internal.EditorManager.setVisibleEditor(EditorManager.ja
va:1417)
    at
org.eclipse.ui.internal.EditorManager$5.runWithException(EditorManager.
java:942)
```



```
    at
org.eclipse.ui.internal.StartupThreading$StartupRunnable.run(StartupThreading.java:31)
    at org.eclipse.swt.widgets RunnableLock.run(RunnableLock.java:35)
    at
org.eclipse.swt.widgets.Synchronizer.runAsyncMessages(Synchronizer.java:134)
    at
org.eclipse.swt.widgets.Display.runAsyncMessages(Display.java:3855)
    at
org.eclipse.swt.widgets.Display.readAndDispatch(Display.java:3476)
    at
org.eclipse.ui.application.WorkbenchAdvisor.openWindows(WorkbenchAdvisor.java:803)
    at
org.eclipse.ui.internal.Workbench$28.runWithException(Workbench.java:1384)
    at
org.eclipse.ui.internal.StartupThreading$StartupRunnable.run(StartupThreading.java:31)
    at org.eclipse.swt.widgets RunnableLock.run(RunnableLock.java:35)
    at
org.eclipse.swt.widgets.Synchronizer.runAsyncMessages(Synchronizer.java:134)
    at
org.eclipse.swt.widgets.Display.runAsyncMessages(Display.java:3855)
    at
org.eclipse.swt.widgets.Display.readAndDispatch(Display.java:3476)
    at org.eclipse.ui.internal.Workbench.runUI(Workbench.java:2316)
    at
org.eclipse.ui.internal.Workbench.access$4(Workbench.java:2221)
    at org.eclipse.ui.internal.Workbench$5.run(Workbench.java:500)
    at
org.eclipse.core.databinding.observable.Realm.runWithDefault(Realm.java:332)
    at
org.eclipse.ui.internal.Workbench.createAndRunWorkbench(Workbench.java:493)
    at
org.eclipse.ui.PlatformUI.createAndRunWorkbench(PlatformUI.java:149)
    at
org.eclipse.ui.internal.ide.application.IDEApplication.start(IDEApplication.java:113)
    at
org.eclipse.equinox.internal.app.EclipseAppHandle.run(EclipseAppHandle.java:194)
    at
org.eclipse.core.runtime.internal.adaptor.EclipseAppLauncher.runApplication(EclipseAppLauncher.java:110)
    at
org.eclipse.core.runtime.internal.adaptor.EclipseAppLauncher.start(EclipseAppLauncher.java:79)
    at
org.eclipse.core.runtime.adaptor.EclipseStarter.run(EclipseStarter.java:368)
```

```
    at
org.eclipse.core.runtime.adaptor.EclipseStarter.run(EclipseStarter.java
:179)
    at sun.reflect.NativeMethodAccessorImpl.invoke0(Native Method)
    at sun.reflect.NativeMethodAccessorImpl.invoke(Unknown Source)
    at sun.reflect.DelegatingMethodAccessorImpl.invoke(Unknown
Source)
    at java.lang.reflect.Method.invoke(Unknown Source)
    at
org.eclipse.equinox.launcher.Main.invokeFramework(Main.java:559)
    at org.eclipse.equinox.launcher.Main.basicRun(Main.java:514)
    at org.eclipse.equinox.launcher.Main.run(Main.java:1311)
    at org.eclipse.equinox.launcher.Main.main(Main.java:1287)

!ENTRY org.eclipse.cdt.ui 4 4 2009-11-13 10:59:17.050
!MESSAGE Error
!STACK 1
org.eclipse.core.internal.resources.ResourceException: Invalid project
description.
    at
org.eclipse.core.internal.resources.Project.checkDescription(Project.ja
va:141)
    at
org.eclipse.core.internal.resources.Project.assertCreateRequirements(Pr
oject.java:33)
    at
org.eclipse.core.internal.resources.Project.create(Project.java:252)
    at
org.eclipse.core.internal.resources.Project.create(Project.java:234)
    at org.eclipse.cdt.core.CCorePlugin$3.run(CCorePlugin.java:738)
    at
org.eclipse.core.internal.resources.Workspace.run(Workspace.java:1800)
    at
org.eclipse.cdt.core.CCorePlugin.createCDTProject(CCorePlugin.java:730)
    at
org.eclipse.cdt.core.CCorePlugin.createCDTProject(CCorePlugin.java:720)
    at
org.eclipse.ptp.rdt.ui.wizards.RemoteCommonProjectWizard.createIProject
(RemoteCommonProjectWizard.java:324)
    at
org.eclipse.ptp.rdt.ui.wizards.RemoteCommonProjectWizard$1$1$1.run(Remo
teCommonProjectWizard.java:261)
    at
org.eclipse.ui.actions.WorkspaceModifyDelegatingOperation.execute(Works
paceModifyDelegatingOperation.java:69)
    at
org.eclipse.ui.actions.WorkspaceModifyOperation$1.run(WorkspaceModifyOp
eration.java:106)
    at
org.eclipse.core.internal.resources.Workspace.run(Workspace.java:1800)
    at
org.eclipse.ui.actions.WorkspaceModifyOperation.run(WorkspaceModifyOper
ation.java:118)
    at
org.eclipse.jface.operation.ModalContext.runInCurrentThread(ModalContex
t.java:464)
```

```
    at
org.eclipse.jface.operation.ModalContext.run(ModalContext.java:372)
    at
org.eclipse.jface.wizard.WizardDialog.run(WizardDialog.java:944)
    at
org.eclipse.ptp.rdt.ui.wizards.RemoteCommonProjectWizard$1$1.run(Remote
CommonProjectWizard.java:272)
    at
org.eclipse.ui.internal.UILockListener.doPendingWork(UILockListener.jav
a:155)
    at
org.eclipse.ui.internal.UISynchronizer$3.run(UISynchronizer.java:158)
    at org.eclipse.swt.widgets.RunnableLock.run(RunnableLock.java:35)
    at
org.eclipse.swt.widgets.Synchronizer.runAsyncMessages(Synchronizer.java
:134)
    at
org.eclipse.swt.widgets.Display.runAsyncMessages(Display.java:3855)
    at
org.eclipse.swt.widgets.Display.readAndDispatch(Display.java:3476)
    at
org.eclipse.jface.operation.ModalContext$ModalContextThread.block(Modal
Context.java:173)
    at
org.eclipse.jface.operation.ModalContext.run(ModalContext.java:388)
    at
org.eclipse.jface.wizard.WizardDialog.run(WizardDialog.java:944)
    at
org.eclipse.ptp.rdt.ui.wizards.RemoteCommonProjectWizard.invokeRunnable
(RemoteCommonProjectWizard.java:185)
    at
org.eclipse.ptp.rdt.ui.wizards.RemoteCommonProjectWizard.getProject(Rem
oteCommonProjectWizard.java:160)
    at
org.eclipse.ptp.rdt.ui.wizards.RemoteCommonProjectWizard.performFinish(
RemoteCommonProjectWizard.java:201)
    at
org.eclipse.jface.wizard.WizardDialog.finishPressed(WizardDialog.java:7
52)
    at
org.eclipse.jface.wizard.WizardDialog.buttonPressed(WizardDialog.java:3
73)
    at
org.eclipse.jface.dialogs.Dialog$2.widgetSelected(Dialog.java:624)
    at
org.eclipse.swt.widgets.TypedListener.handleEvent(TypedListener.java:22
8)
    at
org.eclipse.swt.widgets.EventTable.sendEvent(EventTable.java:84)
    at org.eclipse.swt.widgets.Widget.sendEvent(Widget.java:1003)
    at
org.eclipse.swt.widgets.Display.runDeferredEvents(Display.java:3880)
    at
org.eclipse.swt.widgets.Display.readAndDispatch(Display.java:3473)
    at org.eclipse.jface.window.Window.runEventLoop(Window.java:825)
    at org.eclipse.jface.window.Window.open(Window.java:801)
```

```
    at
org.eclipse.ui.internal.navigator.wizards.WizardShortcutAction.run(WizardShortcutAction.java:98)
    at org.eclipse.jface.action.Action.runWithEvent(Action.java:498)
    at
org.eclipse.jface.action.ActionContributionItem.handleWidgetSelection(ActionContributionItem.java:584)
    at
org.eclipse.jface.action.ActionContributionItem.access$2(ActionContributionItem.java:501)
    at
org.eclipse.jface.action.ActionContributionItem$5.handleEvent(ActionContributionItem.java:411)
    at
org.eclipse.swt.widgets.EventTable.sendEvent(EventTable.java:84)
    at org.eclipse.swt.widgets.Widget.sendEvent(Widget.java:1003)
    at
org.eclipse.swt.widgets.Display.runDeferredEvents(Display.java:3880)
    at
org.eclipse.swt.widgets.Display.readAndDispatch(Display.java:3473)
    at
org.eclipse.ui.internal.Workbench.runEventLoop(Workbench.java:2405)
    at org.eclipse.ui.internal.Workbench.runUI(Workbench.java:2369)
    at
org.eclipse.ui.internal.Workbench.access$4(Workbench.java:2221)
    at org.eclipse.ui.internal.Workbench$5.run(Workbench.java:500)
    at
org.eclipse.core.databinding.observable.Realm.runWithDefault(Realm.java:332)
    at
org.eclipse.ui.internal.Workbench.createAndRunWorkbench(Workbench.java:493)
    at
org.eclipse.ui.PlatformUI.createAndRunWorkbench(PlatformUI.java:149)
    at
org.eclipse.ui.internal.ide.application.IDEApplication.start(IDEApplication.java:113)
    at
org.eclipse.equinox.internal.app.EclipseAppHandle.run(EclipseAppHandle.java:194)
    at
org.eclipse.core.runtime.internal.adaptor.EclipseAppLauncher.runApplication(EclipseAppLauncher.java:110)
    at
org.eclipse.core.runtime.internal.adaptor.EclipseAppLauncher.start(EclipseAppLauncher.java:79)
    at
org.eclipse.core.runtime.adaptor.EclipseStarter.run(EclipseStarter.java:368)
    at
org.eclipse.core.runtime.adaptor.EclipseStarter.run(EclipseStarter.java:179)
    at sun.reflect.NativeMethodAccessorImpl.invoke0(Native Method)
    at sun.reflect.NativeMethodAccessorImpl.invoke(Unknown Source)
    at sun.reflect.DelegatingMethodAccessorImpl.invoke(Unknown Source)
    at java.lang.reflect.Method.invoke(Unknown Source)
```

```
    at
org.eclipse.equinox.launcher.Main.invokeFramework(Main.java:559)
    at org.eclipse.equinox.launcher.Main.basicRun(Main.java:514)
    at org.eclipse.equinox.launcher.Main.run(Main.java:1311)
    at org.eclipse.equinox.launcher.Main.main(Main.java:1287)
Contains: OK
Contains: remotetools://abe.train02/u/ac/train02/project overlaps the
location of another project: 'foobar'
!SUBENTRY 1 org.eclipse.core.resources 4 77 2009-11-13 10:59:17.050
!MESSAGE Invalid project description.
!SUBENTRY 2 org.eclipse.core.runtime 0 0 2009-11-13 10:59:17.050
!MESSAGE OK
!SUBENTRY 2 org.eclipse.core.resources 4 77 2009-11-13 10:59:17.050
!MESSAGE remotetools://abe.train02/u/ac/train02/project overlaps the
location of another project: 'foobar'

!ENTRY org.eclipse.cdt.ui 4 4 2009-11-13 10:59:52.829
!MESSAGE Error
!STACK 1
org.eclipse.core.internal.resources.ResourceException: Invalid project
description.
    at
org.eclipse.core.internal.resources.Project.checkDescription(Project.java:141)
    at
org.eclipse.core.internal.resources.Project.assertCreateRequirements(Project.java:33)
    at
org.eclipse.core.internal.resources.Project.create(Project.java:252)
    at
org.eclipse.core.internal.resources.Project.create(Project.java:234)
        at org.eclipse.cdt.core.CCorePlugin$3.run(CCorePlugin.java:738)
    at
org.eclipse.core.internal.resources.Workspace.run(Workspace.java:1800)
    at
org.eclipse.cdt.core.CCorePlugin.createCDTProject(CCorePlugin.java:730)
    at
org.eclipse.cdt.core.CCorePlugin.createCDTProject(CCorePlugin.java:720)
    at
org.eclipse.ptp.rdt.ui.wizards.RemoteCommonProjectWizard.createIProject
(RemoteCommonProjectWizard.java:324)
    at
org.eclipse.ptp.rdt.ui.wizards.RemoteCommonProjectWizard$1$1$1.run(RemoteCommonProjectWizard.java:261)
    at
org.eclipse.ui.actions.WorkspaceModifyDelegatingOperation.execute(WorkspaceModifyDelegatingOperation.java:69)
    at
org.eclipse.ui.actions.WorkspaceModifyOperation$1.run(WorkspaceModifyOperation.java:106)
    at
org.eclipse.core.internal.resources.Workspace.run(Workspace.java:1800)
    at
org.eclipse.ui.actions.WorkspaceModifyOperation.run(WorkspaceModifyOperation.java:118)
```

```
    at
org.eclipse.jface.operation.ModalContext.runInCurrentThread(ModalContext.java:464)
    at
org.eclipse.jface.operation.ModalContext.run(ModalContext.java:372)
    at
org.eclipse.jface.wizard.WizardDialog.run(WizardDialog.java:944)
    at
org.eclipse.ptp.rdt.ui.wizards.RemoteCommonProjectWizard$1$1.run(RemoteCommonProjectWizard.java:272)
    at
org.eclipse.ui.internal.UILockListener.doPendingWork(UILockListener.java:155)
    at
org.eclipse.ui.internal.UISynchronizer$3.run(UISynchronizer.java:158)
    at org.eclipse.swt.widgets.RunnableLock.run(RunnableLock.java:35)
    at
org.eclipse.swt.widgets.Synchronizer.runAsyncMessages(Synchronizer.java:134)
    at
org.eclipse.swt.widgets.Display.runAsyncMessages(Display.java:3855)
    at
org.eclipse.swt.widgets.Display.readAndDispatch(Display.java:3476)
    at
org.eclipse.jface.operation.ModalContext$ModalContextThread.block(ModalContext.java:173)
    at
org.eclipse.jface.operation.ModalContext.run(ModalContext.java:388)
    at
org.eclipse.jface.wizard.WizardDialog.run(WizardDialog.java:944)
    at
org.eclipse.ptp.rdt.ui.wizards.RemoteCommonProjectWizard.invokeRunnable(RemoteCommonProjectWizard.java:185)
    at
org.eclipse.ptp.rdt.ui.wizards.RemoteCommonProjectWizard.getProject(RemoteCommonProjectWizard.java:160)
    at
org.eclipse.ptp.rdt.ui.wizards.RemoteCommonProjectWizard.performFinish(RemoteCommonProjectWizard.java:201)
    at
org.eclipse.jface.wizard.WizardDialog.finishPressed(WizardDialog.java:752)
    at
org.eclipse.jface.wizard.WizardDialog.buttonPressed(WizardDialog.java:373)
    at
org.eclipse.jface.dialogs.Dialog$2.widgetSelected(Dialog.java:624)
    at
org.eclipse.swt.widgets.TypedListener.handleEvent(TypedListener.java:228)
    at
org.eclipse.swt.widgets.EventTable.sendEvent(EventTable.java:84)
    at org.eclipse.swt.widgets.Widget.sendEvent(Widget.java:1003)
    at
org.eclipse.swt.widgets.Display.runDeferredEvents(Display.java:3880)
    at
org.eclipse.swt.widgets.Display.readAndDispatch(Display.java:3473)
```

```
    at org.eclipse.jface.window.Window.runEventLoop(Window.java:825)
    at org.eclipse.jface.window.Window.open(Window.java:801)
    at
org.eclipse.ui.internal.navigator.wizards.WizardShortcutAction.run(WizardShortcutAction.java:98)
    at org.eclipse.jface.action.Action.runWithEvent(Action.java:498)
    at
org.eclipse.jface.action.ActionContributionItem.handleWidgetSelection(ActionContributionItem.java:584)
    at
org.eclipse.jface.action.ActionContributionItem.access$2(ActionContributionItem.java:501)
    at
org.eclipse.jface.action.ActionContributionItem$5.handleEvent(ActionContributionItem.java:411)
    at
org.eclipse.swt.widgets.EventTable.sendEvent(EventTable.java:84)
    at org.eclipse.swt.widgets.Widget.sendEvent(Widget.java:1003)
    at
org.eclipse.swt.widgets.Display.runDeferredEvents(Display.java:3880)
    at
org.eclipse.swt.widgets.Display.readAndDispatch(Display.java:3473)
    at
org.eclipse.ui.internal.Workbench.runEventLoop(Workbench.java:2405)
    at org.eclipse.ui.internal.Workbench.runUI(Workbench.java:2369)
    at
org.eclipse.ui.internal.Workbench.access$4(Workbench.java:2221)
    at org.eclipse.ui.internal.Workbench$5.run(Workbench.java:500)
    at
org.eclipse.core.databinding.observable.Realm.runWithDefault(Realm.java:332)
    at
org.eclipse.ui.internal.Workbench.createAndRunWorkbench(Workbench.java:493)
    at
org.eclipse.ui.PlatformUI.createAndRunWorkbench(PlatformUI.java:149)
    at
org.eclipse.ui.internal.ide.application.IDEApplication.start(IDEApplication.java:113)
    at
org.eclipse.equinox.internal.app.EclipseAppHandle.run(EclipseAppHandle.java:194)
    at
org.eclipse.core.runtime.internal.adaptor.EclipseAppLauncher.runApplication(EclipseAppLauncher.java:110)
    at
org.eclipse.core.runtime.internal.adaptor.EclipseAppLauncher.start(EclipseAppLauncher.java:79)
    at
org.eclipse.core.runtime.adaptor.EclipseStarter.run(EclipseStarter.java:368)
    at
org.eclipse.core.runtime.adaptor.EclipseStarter.run(EclipseStarter.java:179)
    at sun.reflect.NativeMethodAccessorImpl.invoke0(Native Method)
    at sun.reflect.NativeMethodAccessorImpl.invoke(Unknown Source)
```

```

    at sun.reflect.DelegatingMethodAccessorImpl.invoke(Unknown
Source)
    at java.lang.reflect.Method.invoke(Unknown Source)
    at
org.eclipse.equinox.launcher.Main.invokeFramework(Main.java:559)
    at org.eclipse.equinox.launcher.Main.basicRun(Main.java:514)
    at org.eclipse.equinox.launcher.Main.run(Main.java:1311)
    at org.eclipse.equinox.launcher.Main.main(Main.java:1287)
Contains: OK
Contains: remotetools://abe.train02/u/ac/train02/project overlaps the
location of another project: 'foobar'
!SUBENTRY 1 org.eclipse.core.resources 4 77 2009-11-13 10:59:52.829
!MESSAGE Invalid project description.
!SUBENTRY 2 org.eclipse.core.runtime 0 0 2009-11-13 10:59:52.829
!MESSAGE OK
!SUBENTRY 2 org.eclipse.core.resources 4 77 2009-11-13 10:59:52.829
!MESSAGE remotetools://abe.train02/u/ac/train02/project overlaps the
location of another project: 'foobar'
!SESSION 2009-11-15 07:56:08.856 -----
-----
eclipse.buildId=M20090917-0800
java.version=1.6.0_14
java.vendor=Sun Microsystems Inc.
BootLoader constants: OS=win32, ARCH=x86, WS=win32, NL=en_US
Framework arguments: -product org.eclipse.sdk.ide
Command-line arguments: -product org.eclipse.sdk.ide -data
C:\Users\jalameda\ptp-workspace\..\runtime-New_configuration -dev
file:C:/Users/jalameda/ptp-
workspace/.metadata/.plugins/org.eclipse.pde.core/test/dev.properties -
os win32 -ws win32 -arch x86

!ENTRY org.eclipse.osgi 2 1 2009-11-15 07:56:15.451
!MESSAGE NLS unused message: CIPHER_TYPE in:
org.eclipse.ptp.remote.remotetools.core.environment.conf.defaults

!ENTRY org.eclipse.osgi 2 1 2009-11-15 07:56:16.013
!MESSAGE NLS unused message:
CopyTools_DownloadFileFile_FailedDownloadFile in:
org.eclipse.ptp.remotetools.internal.ssh.messages

!ENTRY org.eclipse.core.resources 4 567 2009-11-15 07:56:16.551
!MESSAGE Workspace restored, but some problems occurred.
!SUBENTRY 1 org.eclipse.core.resources 4 567 2009-11-15 07:56:16.551
!MESSAGE Could not read metadata for 'bigred.foobar'.
!STACK 1
org.eclipse.core.internal.resources.ResourceException: The project
description file (.project) for 'bigred.foobar' is missing. This file
contains important information about the project. The project will not
function properly until this file is restored.
    at
org.eclipse.core.internal.localstore.FileSystemResourceManager.read(Fil
eSystemResourceManager.java:714)
    at
org.eclipse.core.internal.resources.SaveManager.restoreMetaInfo(SaveMan
ager.java:797)

```



```
    at
org.eclipse.core.internal.resources.SaveManager.restoreMetaInfo(SaveManager.java:777)
    at
org.eclipse.core.internal.resources.SaveManager.restore(SaveManager.java:663)
    at
org.eclipse.core.internal.resources.SaveManager.startup(SaveManager.java:1353)
    at
org.eclipse.core.internal.resources.Workspace.startup(Workspace.java:1957)
    at
org.eclipse.core.internal.resources.Workspace.open(Workspace.java:1716)
    at
org.eclipse.core.resources.ResourcesPlugin.start(ResourcesPlugin.java:379)
    at
org.eclipse.osgi.framework.internal.core.BundleContextImpl$1.run(BundleContextImpl.java:783)
    at java.security.AccessController.doPrivileged(Native Method)
    at
org.eclipse.osgi.framework.internal.core.BundleContextImpl.startActivator(BundleContextImpl.java:774)
    at
org.eclipse.osgi.framework.internal.core.BundleContextImpl.start(BundleContextImpl.java:755)
    at
org.eclipse.osgi.framework.internal.core.BundleHost.startWorker(BundleHost.java:352)
    at
org.eclipse.osgi.framework.internal.core.AbstractBundle.start(AbstractBundle.java:280)
    at
org.eclipse.osgi.framework.util.SecureAction.start(SecureAction.java:408)
    at
org.eclipse.core.runtime.internal.adaptor.EclipseLazyStarter.postFindLocalClass(EclipseLazyStarter.java:111)
    at
org.eclipse.osgi.baseadaptor.loader.ClasspathManager.findLocalClass(ClasspathManager.java:449)
    at
org.eclipse.osgi.internal.baseadaptor.DefaultClassLoader.findLocalClass(DefaultClassLoader.java:211)
    at
org.eclipse.osgi.internal.loader.BundleLoader.findLocalClass(BundleLoader.java:381)
    at
org.eclipse.osgi.internal.loader.SingleSourcePackage.loadClass(SingleSourcePackage.java:33)
    at
org.eclipse.osgi.internal.loader.BundleLoader.findClassInternal(BundleLoader.java:454)
    at
org.eclipse.osgi.internal.loader.BundleLoader.findClass(BundleLoader.java:410)
```

```
    at
org.eclipse.osgi.internal.loader.BundleLoader.findClass(BundleLoader.java:398)
    at
org.eclipse.osgi.internal.baseadaptor.DefaultClassLoader.loadClass(DefaultClassLoader.java:105)
    at java.lang.ClassLoader.loadClass(Unknown Source)
    at java.lang.ClassLoader.loadClassInternal(Unknown Source)
    at
org.eclipse.ui.internal.ide.application.IDEApplication.start(IDEApplication.java:114)
    at
org.eclipse.equinox.internal.app.EclipseAppHandle.run(EclipseAppHandle.java:194)
    at
org.eclipse.core.runtime.internal.adaptor.EclipseAppLauncher.runApplication(EclipseAppLauncher.java:110)
    at
org.eclipse.core.runtime.internal.adaptor.EclipseAppLauncher.start(EclipseAppLauncher.java:79)
    at
org.eclipse.core.runtime.adaptor.EclipseStarter.run(EclipseStarter.java:368)
    at
org.eclipse.core.runtime.adaptor.EclipseStarter.run(EclipseStarter.java:179)
    at sun.reflect.NativeMethodAccessorImpl.invoke0(Native Method)
    at sun.reflect.NativeMethodAccessorImpl.invoke(Unknown Source)
    at sun.reflect.DelegatingMethodAccessorImpl.invoke(Unknown Source)
    at java.lang.reflect.Method.invoke(Unknown Source)
    at
org.eclipse.equinox.launcher.Main.invokeFramework(Main.java:559)
    at org.eclipse.equinox.launcher.Main.basicRun(Main.java:514)
    at org.eclipse.equinox.launcher.Main.run(Main.java:1311)
    at org.eclipse.equinox.launcher.Main.main(Main.java:1287)
!SUBENTRY 2 org.eclipse.core.resources 4 567 2009-11-15 07:56:16.567
!MESSAGE The project description file (.project) for 'bigred.foobar' is missing. This file contains important information about the project. The project will not function properly until this file is restored.
!SUBENTRY 1 org.eclipse.core.resources 4 567 2009-11-15 07:56:16.567
!MESSAGE Could not read metadata for 'foobar'.
!STACK 1
org.eclipse.core.internal.resources.ResourceException: The project description file (.project) for 'foobar' is missing. This file contains important information about the project. The project will not function properly until this file is restored.
    at
org.eclipse.core.internal.localstore.FileSystemResourceManager.read(FileSystemResourceManager.java:714)
    at
org.eclipse.core.internal.resources.SaveManager.restoreMetaInfo(SaveManager.java:797)
    at
org.eclipse.core.internal.resources.SaveManager.restoreMetaInfo(SaveManager.java:777)
```

```
    at
org.eclipse.core.internal.resources.SaveManager.restore(SaveManager.java:663)
    at
org.eclipse.core.internal.resources.SaveManager.startup(SaveManager.java:1353)
    at
org.eclipse.core.internal.resources.Workspace.startup(Workspace.java:1957)
    at
org.eclipse.core.internal.resources.Workspace.open(Workspace.java:1716)
    at
org.eclipse.core.resources.ResourcesPlugin.start(ResourcesPlugin.java:379)
    at
org.eclipse.osgi.framework.internal.core.BundleContextImpl$1.run(BundleContextImpl.java:783)
    at java.security.AccessController.doPrivileged(Native Method)
    at
org.eclipse.osgi.framework.internal.core.BundleContextImpl.startActivator(BundleContextImpl.java:774)
    at
org.eclipse.osgi.framework.internal.core.BundleContextImpl.start(BundleContextImpl.java:755)
    at
org.eclipse.osgi.framework.internal.core.BundleHost.startWorker(BundleHost.java:352)
    at
org.eclipse.osgi.framework.internal.core.AbstractBundle.start(AbstractBundle.java:280)
    at
org.eclipse.osgi.framework.util.SecureAction.start(SecureAction.java:408)
    at
org.eclipse.core.runtime.internal.adaptor.EclipseLazyStarter.postFindLocalClass(EclipseLazyStarter.java:111)
    at
org.eclipse.osgi.baseadaptor.loader.ClasspathManager.findLocalClass(ClasspathManager.java:449)
    at
org.eclipse.osgi.internal.baseadaptor.DefaultClassLoader.findLocalClass(DefaultClassLoader.java:211)
    at
org.eclipse.osgi.internal.loader.BundleLoader.findLocalClass(BundleLoader.java:381)
    at
org.eclipse.osgi.internal.loader.SingleSourcePackage.loadClass(SingleSourcePackage.java:33)
    at
org.eclipse.osgi.internal.loader.BundleLoader.findClassInternal(BundleLoader.java:454)
    at
org.eclipse.osgi.internal.loader.BundleLoader.findClass(BundleLoader.java:410)
    at
org.eclipse.osgi.internal.loader.BundleLoader.findClass(BundleLoader.java:398)
```

```
    at
org.eclipse.osgi.internal.baseadaptor.DefaultClassLoader.loadClass(DefaultClassLoader.java:105)
    at java.lang.ClassLoader.loadClass(Unknown Source)
    at java.lang.ClassLoader.loadClassInternal(Unknown Source)
    at
org.eclipse.ui.internal.ide.application.IDEApplication.start(IDEApplication.java:114)
    at
org.eclipse.equinox.internal.app.EclipseAppHandle.run(EclipseAppHandle.java:194)
    at
org.eclipse.core.runtime.internal.adaptor.EclipseAppLauncher.runApplication(EclipseAppLauncher.java:110)
    at
org.eclipse.core.runtime.internal.adaptor.EclipseAppLauncher.start(EclipseAppLauncher.java:79)
    at
org.eclipse.core.runtime.adaptor.EclipseStarter.run(EclipseStarter.java:368)
    at
org.eclipse.core.runtime.adaptor.EclipseStarter.run(EclipseStarter.java:179)
    at sun.reflect.NativeMethodAccessorImpl.invoke0(Native Method)
    at sun.reflect.NativeMethodAccessorImpl.invoke(Unknown Source)
    at sun.reflect.DelegatingMethodAccessorImpl.invoke(Unknown Source)
    at java.lang.reflect.Method.invoke(Unknown Source)
    at
org.eclipse.equinox.launcher.Main.invokeFramework(Main.java:559)
    at org.eclipse.equinox.launcher.Main.basicRun(Main.java:514)
    at org.eclipse.equinox.launcher.Main.run(Main.java:1311)
    at org.eclipse.equinox.launcher.Main.main(Main.java:1287)
!SUBENTRY 2 org.eclipse.core.resources 4 567 2009-11-15 07:56:16.567
!MESSAGE The project description file (.project) for 'foobar' is missing. This file contains important information about the project. The project will not function properly until this file is restored.
!SUBENTRY 1 org.eclipse.core.resources 4 567 2009-11-15 07:56:16.567
!MESSAGE Could not read metadata for 'trial.13nov'.
!STACK 1
org.eclipse.core.internal.resources.ResourceException: The project description file (.project) for 'trial.13nov' is missing. This file contains important information about the project. The project will not function properly until this file is restored.
    at
org.eclipse.core.internal.localstore.FileSystemResourceManager.read(FileSystemResourceManager.java:714)
    at
org.eclipse.core.internal.resources.SaveManager.restoreMetaInfo(SaveManager.java:797)
    at
org.eclipse.core.internal.resources.SaveManager.restoreMetaInfo(SaveManager.java:777)
    at
org.eclipse.core.internal.resources.SaveManager.restore(SaveManager.java:663)
```

```
    at
org.eclipse.core.internal.resources.SaveManager.startup(SaveManager.java:1353)
    at
org.eclipse.core.internal.resources.Workspace.startup(Workspace.java:1957)
    at
org.eclipse.core.internal.resources.Workspace.open(Workspace.java:1716)
    at
org.eclipse.core.resources.ResourcesPlugin.start(ResourcesPlugin.java:379)
    at
org.eclipse.osgi.framework.internal.core.BundleContextImpl$1.run(BundleContextImpl.java:783)
    at java.security.AccessController.doPrivileged(Native Method)
    at
org.eclipse.osgi.framework.internal.core.BundleContextImpl.startActivator(BundleContextImpl.java:774)
    at
org.eclipse.osgi.framework.internal.core.BundleContextImpl.start(BundleContextImpl.java:755)
    at
org.eclipse.osgi.framework.internal.core.BundleHost.startWorker(BundleHost.java:352)
    at
org.eclipse.osgi.framework.internal.core.AbstractBundle.start(AbstractBundle.java:280)
    at
org.eclipse.osgi.framework.util.SecureAction.start(SecureAction.java:408)
    at
org.eclipse.core.runtime.internal.adaptor.EclipseLazyStarter.postFindLocalClass(EclipseLazyStarter.java:111)
    at
org.eclipse.osgi.baseadaptor.loader.ClasspathManager.findLocalClass(ClasspathManager.java:449)
    at
org.eclipse.osgi.internal.baseadaptor.DefaultClassLoader.findLocalClass(DefaultClassLoader.java:211)
    at
org.eclipse.osgi.internal.loader.BundleLoader.findLocalClass(BundleLoader.java:381)
    at
org.eclipse.osgi.internal.loader.SingleSourcePackage.loadClass(SingleSourcePackage.java:33)
    at
org.eclipse.osgi.internal.loader.BundleLoader.findClassInternal(BundleLoader.java:454)
    at
org.eclipse.osgi.internal.loader.BundleLoader.findClass(BundleLoader.java:410)
    at
org.eclipse.osgi.internal.loader.BundleLoader.findClass(BundleLoader.java:398)
    at
org.eclipse.osgi.internal.baseadaptor.DefaultClassLoader.loadClass(DefaultClassLoader.java:105)
```

```
    at java.lang.ClassLoader.loadClass(Unknown Source)
    at java.lang.ClassLoader.loadClassInternal(Unknown Source)
    at
org.eclipse.ui.internal.ide.application.IDEApplication.start(IDEApplica
tion.java:114)
    at
org.eclipse.equinox.internal.app.EclipseAppHandle.run(EclipseAppHandle.
java:194)
    at
org.eclipse.core.runtime.internal.adaptor.EclipseAppLauncher.runApplica
tion(EclipseAppLauncher.java:110)
    at
org.eclipse.core.runtime.internal.adaptor.EclipseAppLauncher.start(Ecli
pseAppLauncher.java:79)
    at
org.eclipse.core.runtime.adaptor.EclipseStarter.run(EclipseStarter.java
:368)
    at
org.eclipse.core.runtime.adaptor.EclipseStarter.run(EclipseStarter.java
:179)
    at sun.reflect.NativeMethodAccessorImpl.invoke0(Native Method)
    at sun.reflect.NativeMethodAccessorImpl.invoke(Unknown Source)
    at sun.reflect.DelegatingMethodAccessorImpl.invoke(Unknown
Source)
    at java.lang.reflect.Method.invoke(Unknown Source)
    at
org.eclipse.equinox.launcher.Main.invokeFramework(Main.java:559)
    at org.eclipse.equinox.launcher.Main.basicRun(Main.java:514)
    at org.eclipse.equinox.launcher.Main.run(Main.java:1311)
    at org.eclipse.equinox.launcher.Main.main(Main.java:1287)
!SUBENTRY 2 org.eclipse.core.resources 4 567 2009-11-15 07:56:16.567
!MESSAGE The project description file (.project) for 'trial.13nov' is
missing. This file contains important information about the project.
The project will not function properly until this file is restored.

!ENTRY org.eclipse.core.filebuffers 4 2 2009-11-15 07:56:23.131
!MESSAGE Problems occurred when invoking code from plug-in:
"org.eclipse.core.filebuffers".
!STACK 0
java.lang.NullPointerException
    at
org.eclipse.cdt.internal.core.CConfigBasedDescriptorManager.createProjD
escriptionForDescriptor(CConfigBasedDescriptorManager.java:374)
    at
org.eclipse.cdt.internal.core.CConfigBasedDescriptorManager.findDescrip
tor(CConfigBasedDescriptorManager.java:341)
    at
org.eclipse.cdt.internal.core.CConfigBasedDescriptorManager.getDescript
or(CConfigBasedDescriptorManager.java:238)
    at
org.eclipse.cdt.core.CCorePlugin.getCProjectDescription(CCorePlugin.jav
a:639)
    at
org.eclipse.cdt.internal.ui.text.doctools.ProjectMap.load(ProjectMap.ja
va:117)
```

```
    at
org.eclipse.cdt.internal.ui.text.doctools.ProjectMap.<init>(ProjectMap.
java:58)
    at
org.eclipse.cdt.internal.ui.text.doctools.DocCommentOwnerManager.getPro
jectMap(DocCommentOwnerManager.java:212)
    at
org.eclipse.cdt.internal.ui.text.doctools.DocCommentOwnerManager.getCom
mentOwner(DocCommentOwnerManager.java:129)
    at
org.eclipse.cdt.internal.ui.text.CTextTools.getDocumentationCommentOwne
r(CTextTools.java:157)
    at
org.eclipse.cdt.internal.ui.text.CTextTools.setupCDocument(CTextTools.j
ava:118)
    at
org.eclipse.cdt.internal.ui.editor.CDocumentSetupParticipant.setup(CDoc
umentSetupParticipant.java:48)
    at
org.eclipse.core.internal.filebuffers.ResourceTextFileBufferManager$1.r
un(ResourceTextFileBufferManager.java:151)
    at org.eclipse.core.runtime.SafeRunner.run(SafeRunner.java:42)
    at
org.eclipse.core.internal.filebuffers.ResourceTextFileBufferManager.cre
ateEmptyDocument(ResourceTextFileBufferManager.java:166)
    at
org.eclipse.core.internal.filebuffers.ResourceTextFileBuffer.initialize
FileBufferContent(ResourceTextFileBuffer.java:293)
    at
org.eclipse.core.internal.filebuffers.ResourceFileBuffer.create(Resourc
eFileBuffer.java:245)
    at
org.eclipse.core.internal.filebuffers.TextFileBufferManager.connect(Tex
tFileBufferManager.java:113)
    at
org.eclipse.ui.editors.text.TextFileDocumentProvider.createFileInfo(Tex
tFileDocumentProvider.java:559)
    at
org.eclipse.cdt.internal.ui.editor.CDocumentProvider.createFileInfo(CDO
cumentProvider.java:856)
    at
org.eclipse.ui.editors.text.TextFileDocumentProvider.connect(TextFileDo
cumentProvider.java:478)
    at
org.eclipse.cdt.internal.ui.editor.CDocumentProvider.connect(CDocumentP
rovider.java:778)
    at
org.eclipse.ui.texteditor.AbstractTextEditor.doSetInput(AbstractTextEdi
tor.java:4134)
    at
org.eclipse.ui.texteditor.StatusTextEditor.doSetInput(StatusTextEditor.
java:203)
    at
org.eclipse.ui.texteditor.AbstractDecoratedTextEditor.doSetInput(Abstra
ctDecoratedTextEditor.java:1413)
    at
org.eclipse.ui.editors.text.TextEditor.doSetInput(TextEditor.java:166)
```

```
    at
org.eclipse.cdt.internal.ui.editor.CEditor.internalDoSetInput(CEditor.java:1361)
    at
org.eclipse.cdt.internal.ui.editor.CEditor.doSetInput(CEditor.java:1326)
)
    at
org.eclipse.ptp.internal.rdt.ui.editor.RemoteCEditor.doSetInput(RemoteCEditor.java:155)
    at
org.eclipse.ui.texteditor.AbstractTextEditor$19.run(AbstractTextEditor.java:3115)
    at
org.eclipse.jface.operation.ModalContext.runInCurrentThread(ModalContext.java:464)
    at
org.eclipse.jface.operation.ModalContext.run(ModalContext.java:372)
    at
org.eclipse.jface.window.ApplicationWindow$1.run(ApplicationWindow.java:759)
    at
org.eclipse.swt.custom.BusyIndicator.showWhile(BusyIndicator.java:70)
    at
org.eclipse.jface.window.ApplicationWindow.run(ApplicationWindow.java:756)
    at
org.eclipse.ui.internal.WorkbenchWindow.run(WorkbenchWindow.java:2579)
    at
org.eclipse.ui.texteditor.AbstractTextEditor.internalInit(AbstractTextEditor.java:3133)
    at
org.eclipse.ui.texteditor.AbstractTextEditor.init(AbstractTextEditor.java:3160)
    at
org.eclipse.ui.internal.EditorManager.createSite(EditorManager.java:798)
)
    at
org.eclipse.ui.internal.EditorReference.createPartHelper(EditorReference.java:644)
    at
org.eclipse.ui.internal.EditorReference.createPart(EditorReference.java:462)
    at
org.eclipse.ui.internal.WorkbenchPartReference.getPart(WorkbenchPartReference.java:595)
    at
org.eclipse.ui.internal.EditorAreaHelper.setVisibleEditor(EditorAreaHelper.java:271)
    at
org.eclipse.ui.internal.EditorManager.setVisibleEditor(EditorManager.java:1417)
    at
org.eclipse.ui.internal.EditorManager$5.runWithException(EditorManager.java:942)
    at
org.eclipse.ui.internal.StartupThreading$StartupRunnable.run(StartupThreading.java:31)
```



```
        at org.eclipse.swt.widgets.RunWithLock.run(RunnableLock.java:35)
        at
org.eclipse.swt.widgets.Synchronizer.runAsyncMessages(Synchronizer.java
:134)
        at
org.eclipse.swt.widgets.Display.runAsyncMessages(Display.java:3855)
        at
org.eclipse.swt.widgets.Display.readAndDispatch(Display.java:3476)
        at
org.eclipse.ui.application.WorkbenchAdvisor.openWindows(WorkbenchAdviso
r.java:803)
        at
org.eclipse.ui.internal.Workbench$28.runWithException(Workbench.java:13
84)
        at
org.eclipse.ui.internal.StartupThreading$StartupRunnable.run(StartupThr
eading.java:31)
        at org.eclipse.swt.widgets.RunWithLock.run(RunnableLock.java:35)
        at
org.eclipse.swt.widgets.Synchronizer.runAsyncMessages(Synchronizer.java
:134)
        at
org.eclipse.swt.widgets.Display.runAsyncMessages(Display.java:3855)
        at
org.eclipse.swt.widgets.Display.readAndDispatch(Display.java:3476)
        at org.eclipse.ui.internal.Workbench.runUI(Workbench.java:2316)
        at
org.eclipse.ui.internal.Workbench.access$4(Workbench.java:2221)
        at org.eclipse.ui.internal.Workbench$5.run(Workbench.java:500)
        at
org.eclipse.core.databinding.observable.Realm.runWithDefault(Realm.java
:332)
        at
org.eclipse.ui.internal.Workbench.createAndRunWorkbench(Workbench.java:
493)
        at
org.eclipse.ui.PlatformUI.createAndRunWorkbench(PlatformUI.java:149)
        at
org.eclipse.ui.internal.ide.application.IDEApplication.start(IDEApplica
tion.java:113)
        at
org.eclipse.equinox.internal.app.EclipseAppHandle.run(EclipseAppHandle.
java:194)
        at
org.eclipse.core.runtime.internal.adaptor.EclipseAppLauncher.runApplica
tion(EclipseAppLauncher.java:110)
        at
org.eclipse.core.runtime.internal.adaptor.EclipseAppLauncher.start(Ecli
pseAppLauncher.java:79)
        at
org.eclipse.core.runtime.adaptor.EclipseStarter.run(EclipseStarter.java
:368)
        at
org.eclipse.core.runtime.adaptor.EclipseStarter.run(EclipseStarter.java
:179)
        at sun.reflect.NativeMethodAccessorImpl.invoke0(Native Method)
        at sun.reflect.NativeMethodAccessorImpl.invoke(Unknown Source)
```

```
    at sun.reflect.DelegatingMethodAccessorImpl.invoke(Unknown
Source)
    at java.lang.reflect.Method.invoke(Unknown Source)
    at
org.eclipse.equinox.launcher.Main.invokeFramework(Main.java:559)
    at org.eclipse.equinox.launcher.Main.basicRun(Main.java:514)
    at org.eclipse.equinox.launcher.Main.run(Main.java:1311)
    at org.eclipse.equinox.launcher.Main.main(Main.java:1287)

!ENTRY org.eclipse.core.filebuffers 4 0 2009-11-15 07:56:23.163
!MESSAGE A document setup participant failed to setup the document.
!STACK 0
java.lang.NullPointerException
    at
org.eclipse.cdt.internal.core.CConfigBasedDescriptorManager.createProjD
escriptionForDescriptor(CConfigBasedDescriptorManager.java:374)
    at
org.eclipse.cdt.internal.core.CConfigBasedDescriptorManager.findDescrip
tor(CConfigBasedDescriptorManager.java:341)
    at
org.eclipse.cdt.internal.core.CConfigBasedDescriptorManager.getDescript
or(CConfigBasedDescriptorManager.java:238)
    at
org.eclipse.cdt.core.CCorePlugin.getCProjectDescription(CCorePlugin.jav
a:639)
    at
org.eclipse.cdt.internal.ui.text.doctools.ProjectMap.load(ProjectMap.ja
va:117)
    at
org.eclipse.cdt.internal.ui.text.doctools.ProjectMap.<init>(ProjectMap.
java:58)
    at
org.eclipse.cdt.internal.ui.text.doctools.DocCommentOwnerManager.getPro
jectMap(DocCommentOwnerManager.java:212)
    at
org.eclipse.cdt.internal.ui.text.doctools.DocCommentOwnerManager.getCom
mentOwner(DocCommentOwnerManager.java:129)
    at
org.eclipse.cdt.internal.ui.text.CTextTools.getDocumentationCommentOwne
r(CTextTools.java:157)
    at
org.eclipse.cdt.internal.ui.text.CTextTools.setupCDocument(CTextTools.j
ava:118)
    at
org.eclipse.cdt.internal.ui.editor.CDocumentSetupParticipant.setup(CDoc
umentSetupParticipant.java:48)
    at
org.eclipse.core.internal.filebuffers.ResourceTextFileBufferManager$1.r
un(ResourceTextFileBufferManager.java:151)
        at org.eclipse.core.runtime.SafeRunner.run(SafeRunner.java:42)
        at
org.eclipse.core.internal.filebuffers.ResourceTextFileBufferManager.cre
ateEmptyDocument(ResourceTextFileBufferManager.java:166)
        at
org.eclipse.core.internal.filebuffers.ResourceTextFileBuffer.initialize
FileBufferContent(ResourceTextFileBuffer.java:293)
```

```
    at
org.eclipse.core.internal.filebuffers.ResourceFileBuffer.create(Resource
eFileBuffer.java:245)
    at
org.eclipse.core.internal.filebuffers.TextFileBufferManager.connect(Text
tFileBufferManager.java:113)
    at
org.eclipse.ui.editors.text.TextFileDocumentProvider.createFileInfo(Text
tFileDocumentProvider.java:559)
    at
org.eclipse.cdt.internal.ui.editor.CDocumentProvider.createFileInfo(CDo
cumentProvider.java:856)
    at
org.eclipse.ui.editors.text.TextFileDocumentProvider.connect(TextFileDo
cumentProvider.java:478)
    at
org.eclipse.cdt.internal.ui.editor.CDocumentProvider.connect(CDocumentP
rovider.java:778)
    at
org.eclipse.ui.texteditor.AbstractTextEditor.doSetInput(AbstractTextEdi
tor.java:4134)
    at
org.eclipse.ui.texteditor.StatusTextEditor.doSetInput(StatusTextEditor.
java:203)
    at
org.eclipse.ui.texteditor.AbstractDecoratedTextEditor.doSetInput(Abstra
ctDecoratedTextEditor.java:1413)
    at
org.eclipse.ui.editors.text.TextEditor.doSetInput(TextEditor.java:166)
    at
org.eclipse.cdt.internal.ui.editor.CEditor.internalDoSetInput(CEditor.j
ava:1361)
    at
org.eclipse.cdt.internal.ui.editor.CEditor.doSetInput(CEditor.java:1326
)
    at
org.eclipse.ptp.internal.rdt.ui.editor.RemoteCEditor.doSetInput(RemoteC
Editor.java:155)
    at
org.eclipse.ui.texteditor.AbstractTextEditor$19.run(AbstractTextEditor.
java:3115)
    at
org.eclipse.jface.operation.ModalContext.runInCurrentThread(ModalContex
t.java:464)
    at
org.eclipse.jface.operation.ModalContext.run(ModalContext.java:372)
    at
org.eclipse.jface.window.ApplicationWindow$1.run(ApplicationWindow.java
:759)
    at
org.eclipse.swt.custom.BusyIndicator.showWhile(BusyIndicator.java:70)
    at
org.eclipse.jface.window.ApplicationWindow.run(ApplicationWindow.java:7
56)
    at
org.eclipse.ui.internal.WorkbenchWindow.run(WorkbenchWindow.java:2579)
```

```
    at
org.eclipse.ui.texteditor.AbstractTextEditor.internalInit(AbstractTextE
ditor.java:3133)
    at
org.eclipse.ui.texteditor.AbstractTextEditor.init(AbstractTextEditor.ja
va:3160)
    at
org.eclipse.ui.internal.EditorManager.createSite(EditorManager.java:798
)
    at
org.eclipse.ui.internal.EditorReference.createPartHelper(EditorReferenc
e.java:644)
    at
org.eclipse.ui.internal.EditorReference.createPart(EditorReference.java
:462)
    at
org.eclipse.ui.internal.WorkbenchPartReference.getPart(WorkbenchPartRef
erence.java:595)
    at
org.eclipse.ui.internal.EditorAreaHelper.setVisibleEditor(EditorAreaHel
per.java:271)
    at
org.eclipse.ui.internal.EditorManager.setVisibleEditor(EditorManager.ja
va:1417)
    at
org.eclipse.ui.internal.EditorManager$5.runWithException(EditorManager.
java:942)
    at
org.eclipse.ui.internal.StartupThreading$StartupRunnable.run(StartupThr
eading.java:31)
    at org.eclipse.swt.widgets.RunnableLock.run(RunnableLock.java:35)
    at
org.eclipse.swt.widgets.Synchronizer.runAsyncMessages(Synchronizer.java
:134)
    at
org.eclipse.swt.widgets.Display.runAsyncMessages(Display.java:3855)
    at
org.eclipse.swt.widgets.Display.readAndDispatch(Display.java:3476)
    at
org.eclipse.ui.application.WorkbenchAdvisor.openWindows(WorkbenchAdviso
r.java:803)
    at
org.eclipse.ui.internal.Workbench$28.runWithException(Workbench.java:13
84)
    at
org.eclipse.ui.internal.StartupThreading$StartupRunnable.run(StartupThr
eading.java:31)
    at org.eclipse.swt.widgets.RunnableLock.run(RunnableLock.java:35)
    at
org.eclipse.swt.widgets.Synchronizer.runAsyncMessages(Synchronizer.java
:134)
    at
org.eclipse.swt.widgets.Display.runAsyncMessages(Display.java:3855)
    at
org.eclipse.swt.widgets.Display.readAndDispatch(Display.java:3476)
    at org.eclipse.ui.internal.Workbench.runUI(Workbench.java:2316)
```

```
    at
org.eclipse.ui.internal.Workbench.access$4(Workbench.java:2221)
    at org.eclipse.ui.internal.Workbench$5.run(Workbench.java:500)
    at
org.eclipse.core.databinding.observable.Realm.runWithDefault(Realm.java
:332)
    at
org.eclipse.ui.internal.Workbench.createAndRunWorkbench(Workbench.java:
493)
    at
org.eclipse.ui.PlatformUI.createAndRunWorkbench(PlatformUI.java:149)
    at
org.eclipse.ui.internal.ide.application.IDEApplication.start(IDEApplica
tion.java:113)
    at
org.eclipse.equinox.internal.app.EclipseAppHandle.run(EclipseAppHandle.
java:194)
    at
org.eclipse.core.runtime.internal.adaptor.EclipseAppLauncher.runApplica
tion(EclipseAppLauncher.java:110)
    at
org.eclipse.core.runtime.internal.adaptor.EclipseAppLauncher.start(Ecli
pseAppLauncher.java:79)
    at
org.eclipse.core.runtime.adaptor.EclipseStarter.run(EclipseStarter.java
:368)
    at
org.eclipse.core.runtime.adaptor.EclipseStarter.run(EclipseStarter.java
:179)
    at sun.reflect.NativeMethodAccessorImpl.invoke0(Native Method)
    at sun.reflect.NativeMethodAccessorImpl.invoke(Unknown Source)
    at sun.reflect.DelegatingMethodAccessorImpl.invoke(Unknown
Source)
    at java.lang.reflect.Method.invoke(Unknown Source)
    at
org.eclipse.equinox.launcher.Main.invokeFramework(Main.java:559)
    at org.eclipse.equinox.launcher.Main.basicRun(Main.java:514)
    at org.eclipse.equinox.launcher.Main.run(Main.java:1311)
    at org.eclipse.equinox.launcher.Main.main(Main.java:1287)

!ENTRY org.eclipse.core.filebuffers 4 2 2009-11-15 07:56:23.163
!MESSAGE Problems occurred when invoking code from plug-in:
"org.eclipse.core.filebuffers".
!STACK 0
java.lang.NullPointerException
    at
org.eclipse.cdt.internal.core.CConfigBasedDescriptorManager.createProjD
escriptionForDescriptor(CConfigBasedDescriptorManager.java:374)
    at
org.eclipse.cdt.internal.core.CConfigBasedDescriptorManager.findDescrip
tor(CConfigBasedDescriptorManager.java:341)
    at
org.eclipse.cdt.internal.core.CConfigBasedDescriptorManager.getDescript
or(CConfigBasedDescriptorManager.java:238)
    at
org.eclipse.cdt.core.CCorePlugin.getCProjectDescription(CCorePlugin.jav
a:639)
```

```
    at
org.eclipse.cdt.internal.ui.text.doctools.ProjectMap.load(ProjectMap.java:117)
    at
org.eclipse.cdt.internal.ui.text.doctools.ProjectMap.<init>(ProjectMap.java:58)
    at
org.eclipse.cdt.internal.ui.text.doctools.DocCommentOwnerManager.getProjectMap(DocCommentOwnerManager.java:212)
    at
org.eclipse.cdt.internal.ui.text.doctools.DocCommentOwnerManager.getCommentOwner(DocCommentOwnerManager.java:129)
    at
org.eclipse.cdt.internal.ui.text.CTextTools.getDocumentationCommentOwner(CTextTools.java:157)
    at
org.eclipse.cdt.internal.ui.text.CTextTools.setupCDocument(CTextTools.java:118)
    at
org.eclipse.cdt.internal.ui.editor.CDocumentSetupParticipant.setup(CDocumentSetupParticipant.java:48)
    at
org.eclipse.core.internal.filebuffers.ResourceTextFileBufferManager$1.run(ResourceTextFileBufferManager.java:151)
    at org.eclipse.core.runtime.SafeRunner.run(SafeRunner.java:42)
    at
org.eclipse.core.internal.filebuffers.ResourceTextFileBufferManager.createEmptyDocument(ResourceTextFileBufferManager.java:166)
    at
org.eclipse.core.internal.filebuffers.ResourceTextFileBuffer.initializeFileBufferContent(ResourceTextFileBuffer.java:293)
    at
org.eclipse.core.internal.filebuffers.ResourceFileBuffer.create(ResourceFileBuffer.java:245)
    at
org.eclipse.core.internal.filebuffers.TextFileBufferManager.connect(TextFileBufferManager.java:113)
    at
org.eclipse.ui.editors.text.TextFileDocumentProvider.createFileInfo(TextFileDocumentProvider.java:559)
    at
org.eclipse.cdt.internal.ui.editor.CDocumentProvider.createFileInfo(CDocumentProvider.java:856)
    at
org.eclipse.ui.editors.text.TextFileDocumentProvider.connect(TextFileDocumentProvider.java:478)
    at
org.eclipse.cdt.internal.ui.editor.CDocumentProvider.connect(CDocumentProvider.java:778)
    at
org.eclipse.ui.texteditor.AbstractTextEditor.doSetInput(AbstractTextEditor.java:4134)
    at
org.eclipse.ui.texteditor.StatusTextEditor.doSetInput(StatusTextEditor.java:203)
```

```
    at
org.eclipse.ui.texteditor.AbstractDecoratedTextEditor.doSetInput(AbstractDecoratedTextEditor.java:1413)
    at
org.eclipse.ui.editors.text.TextEditor.doSetInput(TextEditor.java:166)
    at
org.eclipse.cdt.internal.ui.editor.CEditor.internalDoSetInput(CEditor.java:1361)
    at
org.eclipse.cdt.internal.ui.editor.CEditor.doSetInput(CEditor.java:1326)
)
    at
org.eclipse.ptp.internal.rdt.ui.editor.RemoteCEditor.doSetInput(RemoteCEditor.java:155)
    at
org.eclipse.ui.texteditor.AbstractTextEditor$19.run(AbstractTextEditor.java:3115)
    at
org.eclipse.jface.operation.ModalContext.runInCurrentThread(ModalContext.java:464)
    at
org.eclipse.jface.operation.ModalContext.run(ModalContext.java:372)
    at
org.eclipse.jface.window.ApplicationWindow$1.run(ApplicationWindow.java:759)
    at
org.eclipse.swt.custom.BusyIndicator.showWhile(BusyIndicator.java:70)
    at
org.eclipse.jface.window.ApplicationWindow.run(ApplicationWindow.java:756)
    at
org.eclipse.ui.internal.WorkbenchWindow.run(WorkbenchWindow.java:2579)
    at
org.eclipse.ui.texteditor.AbstractTextEditor.internalInit(AbstractTextEditor.java:3133)
    at
org.eclipse.ui.texteditor.AbstractTextEditor.init(AbstractTextEditor.java:3160)
    at
org.eclipse.ui.internal.EditorManager.createSite(EditorManager.java:798)
)
    at
org.eclipse.ui.internal.EditorReference.createPartHelper(EditorReference.java:644)
    at
org.eclipse.ui.internal.EditorReference.createPart(EditorReference.java:462)
    at
org.eclipse.ui.internal.WorkbenchPartReference.getPart(WorkbenchPartReference.java:595)
    at
org.eclipse.ui.internal.EditorAreaHelper.setVisibleEditor(EditorAreaHelper.java:271)
    at
org.eclipse.ui.internal.EditorManager.setVisibleEditor(EditorManager.java:1417)
```

```
    at
org.eclipse.ui.internal.EditorManager$5.runWithException(EditorManager.
java:942)
    at
org.eclipse.ui.internal.StartupThreading$StartupRunnable.run(StartupThr
eading.java:31)
    at org.eclipse.swt.widgets.RunWithLock.run(RunnableLock.java:35)
    at
org.eclipse.swt.widgets.Synchronizer.runAsyncMessages(Synchronizer.java
:134)
    at
org.eclipse.swt.widgets.Display.runAsyncMessages(Display.java:3855)
    at
org.eclipse.swt.widgets.Display.readAndDispatch(Display.java:3476)
    at
org.eclipse.ui.application.WorkbenchAdvisor.openWindows(WorkbenchAdviso
r.java:803)
    at
org.eclipse.ui.internal.Workbench$28.runWithException(Workbench.java:13
84)
    at
org.eclipse.ui.internal.StartupThreading$StartupRunnable.run(StartupThr
eading.java:31)
    at org.eclipse.swt.widgets.RunWithLock.run(RunnableLock.java:35)
    at
org.eclipse.swt.widgets.Synchronizer.runAsyncMessages(Synchronizer.java
:134)
    at
org.eclipse.swt.widgets.Display.runAsyncMessages(Display.java:3855)
    at
org.eclipse.swt.widgets.Display.readAndDispatch(Display.java:3476)
    at org.eclipse.ui.internal.Workbench.runUI(Workbench.java:2316)
    at
org.eclipse.ui.internal.Workbench.access$4(Workbench.java:2221)
    at org.eclipse.ui.internal.Workbench$5.run(Workbench.java:500)
    at
org.eclipse.core.databinding.observable.Realm.runWithDefault(Realm.java
:332)
    at
org.eclipse.ui.internal.Workbench.createAndRunWorkbench(Workbench.java:
493)
    at
org.eclipse.ui.PlatformUI.createAndRunWorkbench(PlatformUI.java:149)
    at
org.eclipse.ui.internal.ide.application.IDEApplication.start(IDEApplica
tion.java:113)
    at
org.eclipse.equinox.internal.app.EclipseAppHandle.run(EclipseAppHandle.
java:194)
    at
org.eclipse.core.runtime.internal.adaptor.EclipseAppLauncher.runApplica
tion(EclipseAppLauncher.java:110)
    at
org.eclipse.core.runtime.internal.adaptor.EclipseAppLauncher.start(Ecli
pseAppLauncher.java:79)
```



```
    at
org.eclipse.core.runtime.adaptor.EclipseStarter.run(EclipseStarter.java
:368)
    at
org.eclipse.core.runtime.adaptor.EclipseStarter.run(EclipseStarter.java
:179)
    at sun.reflect.NativeMethodAccessorImpl.invoke0(Native Method)
    at sun.reflect.NativeMethodAccessorImpl.invoke(Unknown Source)
    at sun.reflect.DelegatingMethodAccessorImpl.invoke(Unknown
Source)
    at java.lang.reflect.Method.invoke(Unknown Source)
    at
org.eclipse.equinox.launcher.Main.invokeFramework(Main.java:559)
    at org.eclipse.equinox.launcher.Main.basicRun(Main.java:514)
    at org.eclipse.equinox.launcher.Main.run(Main.java:1311)
    at org.eclipse.equinox.launcher.Main.main(Main.java:1287)

!ENTRY org.eclipse.core.filebuffers 4 0 2009-11-15 07:56:23.163
!MESSAGE A document setup participant failed to setup the document.
!STACK 0
java.lang.NullPointerException
    at
org.eclipse.cdt.internal.core.CConfigBasedDescriptorManager.createProjD
escriptionForDescriptor(CConfigBasedDescriptorManager.java:374)
    at
org.eclipse.cdt.internal.core.CConfigBasedDescriptorManager.findDescrip
tor(CConfigBasedDescriptorManager.java:341)
    at
org.eclipse.cdt.internal.core.CConfigBasedDescriptorManager.getDescript
or(CConfigBasedDescriptorManager.java:238)
    at
org.eclipse.cdt.core.CCorePlugin.getCProjectDescription(CCorePlugin.jav
a:639)
    at
org.eclipse.cdt.internal.ui.text.doctools.ProjectMap.load(ProjectMap.ja
va:117)
    at
org.eclipse.cdt.internal.ui.text.doctools.ProjectMap.<init>(ProjectMap.
java:58)
    at
org.eclipse.cdt.internal.ui.text.doctools.DocCommentOwnerManager.getPro
jectMap(DocCommentOwnerManager.java:212)
    at
org.eclipse.cdt.internal.ui.text.doctools.DocCommentOwnerManager.getCom
mentOwner(DocCommentOwnerManager.java:129)
    at
org.eclipse.cdt.internal.ui.text.CTextTools.getDocumentationCommentOwne
r(CTextTools.java:157)
    at
org.eclipse.cdt.internal.ui.text.CTextTools.setupCDocument(CTextTools.j
ava:118)
    at
org.eclipse.cdt.internal.ui.editor.CDocumentSetupParticipant.setup(CDoc
umentSetupParticipant.java:48)
    at
org.eclipse.core.internal.filebuffers.ResourceTextFileBufferManager$1.r
un(ResourceTextFileBufferManager.java:151)
```

```
    at org.eclipse.core.runtime.SafeRunner.run(SafeRunner.java:42)
    at
org.eclipse.core.internal.filebuffers.ResourceTextFileBufferManager.createEmptyDocument(ResourceTextFileBufferManager.java:166)
    at
org.eclipse.core.internal.filebuffers.ResourceTextFileBuffer.initializeFileBufferContent(ResourceTextFileBuffer.java:293)
    at
org.eclipse.core.internal.filebuffers.ResourceFileBuffer.create(ResourceFileBuffer.java:245)
    at
org.eclipse.core.internal.filebuffers.TextFileBufferManager.connect(TextFileBufferManager.java:113)
    at
org.eclipse.ui.editors.text.TextFileDocumentProvider.createFileInfo(TextFileDocumentProvider.java:559)
    at
org.eclipse.cdt.internal.ui.editor.CDocumentProvider.createFileInfo(CDocumentProvider.java:856)
    at
org.eclipse.ui.editors.text.TextFileDocumentProvider.connect(TextFileDocumentProvider.java:478)
    at
org.eclipse.cdt.internal.ui.editor.CDocumentProvider.connect(CDocumentProvider.java:778)
    at
org.eclipse.ui.texteditor.AbstractTextEditor.doSetInput(AbstractTextEditor.java:4134)
    at
org.eclipse.ui.texteditor.StatusTextEditor.doSetInput(StatusTextEditor.java:203)
    at
org.eclipse.ui.texteditor.AbstractDecoratedTextEditor.doSetInput(AbstractDecoratedTextEditor.java:1413)
    at
org.eclipse.ui.editors.text.TextEditor.doSetInput(TextEditor.java:166)
    at
org.eclipse.cdt.internal.ui.editor.CEditor.internalDoSetInput(CEditor.java:1361)
    at
org.eclipse.cdt.internal.ui.editor.CEditor.doSetInput(CEditor.java:1326)
    at
org.eclipse.ptp.internal.rdt.ui.editor.RemoteCEditor.doSetInput(RemoteCEditor.java:155)
    at
org.eclipse.ui.texteditor.AbstractTextEditor$19.run(AbstractTextEditor.java:3115)
    at
org.eclipse.jface.operation.ModalContext.runInCurrentThread(ModalContext.java:464)
    at
org.eclipse.jface.operation.ModalContext.run(ModalContext.java:372)
    at
org.eclipse.jface.window.ApplicationWindow$1.run(ApplicationWindow.java:759)
```

```
    at
org.eclipse.swt.custom.BusyIndicator.showWhile(BusyIndicator.java:70)
    at
org.eclipse.jface.window.ApplicationWindow.run(ApplicationWindow.java:756)
    at
org.eclipse.ui.internal.WorkbenchWindow.run(WorkbenchWindow.java:2579)
    at
org.eclipse.ui.texteditor.AbstractTextEditor.internalInit(AbstractTextEditor.java:3133)
    at
org.eclipse.ui.texteditor.AbstractTextEditor.init(AbstractTextEditor.java:3160)
    at
org.eclipse.ui.internal.EditorManager.createSite(EditorManager.java:798)
    at
org.eclipse.ui.internal.EditorReference.createPartHelper(EditorReference.java:644)
    at
org.eclipse.ui.internal.EditorReference.createPart(EditorReference.java:462)
    at
org.eclipse.ui.internal.WorkbenchPartReference.getPart(WorkbenchPartReference.java:595)
    at
org.eclipse.ui.internal.EditorAreaHelper.setVisibleEditor(EditorAreaHelper.java:271)
    at
org.eclipse.ui.internal.EditorManager.setVisibleEditor(EditorManager.java:1417)
    at
org.eclipse.ui.internal.EditorManager$5.runWithException(EditorManager.java:942)
    at
org.eclipse.ui.internal.StartupThreading$StartupRunnable.run(StartupThreading.java:31)
    at org.eclipse.swt.widgets RunnableLock.run(RunnableLock.java:35)
    at
org.eclipse.swt.widgets.Synchronizer.runAsyncMessages(Synchronizer.java:134)
    at
org.eclipse.swt.widgets.Display.runAsyncMessages(Display.java:3855)
    at
org.eclipse.swt.widgets.Display.readAndDispatch(Display.java:3476)
    at
org.eclipse.ui.application.WorkbenchAdvisor.openWindows(WorkbenchAdvisor.java:803)
    at
org.eclipse.ui.internal.Workbench$28.runWithException(Workbench.java:1384)
    at
org.eclipse.ui.internal.StartupThreading$StartupRunnable.run(StartupThreading.java:31)
    at org.eclipse.swt.widgets RunnableLock.run(RunnableLock.java:35)
```

```
    at
org.eclipse.swt.widgets.Synchronizer.runAsyncMessages(Synchronizer.java
:134)
    at
org.eclipse.swt.widgets.Display.runAsyncMessages(Display.java:3855)
    at
org.eclipse.swt.widgets.Display.readAndDispatch(Display.java:3476)
    at org.eclipse.ui.internal.Workbench.runUI(Workbench.java:2316)
    at
org.eclipse.ui.internal.Workbench.access$4(Workbench.java:2221)
    at org.eclipse.ui.internal.Workbench$5.run(Workbench.java:500)
    at
org.eclipse.core.databinding.observable.Realm.runWithDefault(Realm.java
:332)
    at
org.eclipse.ui.internal.Workbench.createAndRunWorkbench(Workbench.java:
493)
    at
org.eclipse.ui.PlatformUI.createAndRunWorkbench(PlatformUI.java:149)
    at
org.eclipse.ui.internal.ide.application.IDEApplication.start(IDEApplica
tion.java:113)
    at
org.eclipse.equinox.internal.app.EclipseAppHandle.run(EclipseAppHandle.
java:194)
    at
org.eclipse.core.runtime.internal.adaptor.EclipseAppLauncher.runApplica
tion(EclipseAppLauncher.java:110)
    at
org.eclipse.core.runtime.internal.adaptor.EclipseAppLauncher.start(Ecli
pseAppLauncher.java:79)
    at
org.eclipse.core.runtime.adaptor.EclipseStarter.run(EclipseStarter.java
:368)
    at
org.eclipse.core.runtime.adaptor.EclipseStarter.run(EclipseStarter.java
:179)
    at sun.reflect.NativeMethodAccessorImpl.invoke0(Native Method)
    at sun.reflect.NativeMethodAccessorImpl.invoke(Unknown Source)
    at sun.reflect.DelegatingMethodAccessorImpl.invoke(Unknown
Source)
    at java.lang.reflect.Method.invoke(Unknown Source)
    at
org.eclipse.equinox.launcher.Main.invokeFramework(Main.java:559)
    at org.eclipse.equinox.launcher.Main.basicRun(Main.java:514)
    at org.eclipse.equinox.launcher.Main.run(Main.java:1311)
    at org.eclipse.equinox.launcher.Main.main(Main.java:1287)

!ENTRY org.eclipse.ui 4 0 2009-11-15 07:56:23.428
!MESSAGE Unable to create editor ID
org.eclipse.ptp.rdt.ui.editor.CEditor: Editor could not be initialized.
!STACK 0
java.lang.NullPointerException
    at
org.eclipse.cdt.internal.core.CConfigBasedDescriptorManager.createProjD
escriptionForDescriptor(CConfigBasedDescriptorManager.java:374)
```

```
    at
org.eclipse.cdt.internal.core.CConfigBasedDescriptorManager.findDescriptor(CConfigBasedDescriptorManager.java:341)
    at
org.eclipse.cdt.internal.core.CConfigBasedDescriptorManager.getDescription(CConfigBasedDescriptorManager.java:238)
    at
org.eclipse.cdt.core.CCorePlugin.getCProjectDescription(CCorePlugin.java:639)
    at
org.eclipse.cdt.internal.core.language.LanguageMappingStore.getProjectDescription(LanguageMappingStore.java:110)
    at
org.eclipse.cdt.internal.core.language.LanguageMappingStore.decodeMappings(LanguageMappingStore.java:75)
    at
org.eclipse.cdt.core.model.LanguageManager.getLanguageConfiguration(LanguageManager.java:447)
    at
org.eclipse.cdt.internal.core.language.LanguageMappingResolver.computeLanguage(LanguageMappingResolver.java:57)
    at
org.eclipse.cdt.core.model.LanguageManager.getLanguageForFile(LanguageManager.java:587)
    at
org.eclipse.cdt.internal.core.model.TranslationUnit.getLanguage(TranslationUnit.java:767)
    at
org.eclipse.cdt.internal.ui.editor.CEditor.internalDoSetInput(CEditor.java:1373)
    at
org.eclipse.cdt.internal.ui.editor.CEditor.doSetInput(CEditor.java:1326)
)
    at
org.eclipse.ptp.internal.rdt.ui.editor.RemoteCEditor.doSetInput(RemoteCEditor.java:155)
    at
org.eclipse.ui.texteditor.AbstractTextEditor$19.run(AbstractTextEditor.java:3115)
    at
org.eclipse.jface.operation.ModalContext.runInCurrentThread(ModalContext.java:464)
    at
org.eclipse.jface.operation.ModalContext.run(ModalContext.java:372)
    at
org.eclipse.jface.window.ApplicationWindow$1.run(ApplicationWindow.java:759)
    at
org.eclipse.swt.custom.BusyIndicator.showWhile(BusyIndicator.java:70)
    at
org.eclipse.jface.window.ApplicationWindow.run(ApplicationWindow.java:756)
    at
org.eclipse.ui.internal.WorkbenchWindow.run(WorkbenchWindow.java:2579)
    at
org.eclipse.ui.texteditor.AbstractTextEditor.internalInit(AbstractTextEditor.java:3133)
```

```
    at
org.eclipse.ui.texteditor.AbstractTextEditor.init(AbstractTextEditor.java:3160)
    at
org.eclipse.ui.internal.EditorManager.createSite(EditorManager.java:798)
    at
org.eclipse.ui.internal.EditorReference.createPartHelper(EditorReference.java:644)
    at
org.eclipse.ui.internal.EditorReference.createPart(EditorReference.java:462)
    at
org.eclipse.ui.internal.WorkbenchPartReference.getPart(WorkbenchPartReference.java:595)
    at
org.eclipse.ui.internal.EditorAreaHelper.setVisibleEditor(EditorAreaHelper.java:271)
    at
org.eclipse.ui.internal.EditorManager.setVisibleEditor(EditorManager.java:1417)
    at
org.eclipse.ui.internal.EditorManager$5.runWithException(EditorManager.java:942)
    at
org.eclipse.ui.internal.StartupThreading$StartupRunnable.run(StartupThreading.java:31)
    at org.eclipse.swt.widgets RunnableLock.run(RunnableLock.java:35)
    at
org.eclipse.swt.widgets.Synchronizer.runAsyncMessages(Synchronizer.java:134)
    at
org.eclipse.swt.widgets.Display.runAsyncMessages(Display.java:3855)
    at
org.eclipse.swt.widgets.Display.readAndDispatch(Display.java:3476)
    at
org.eclipse.ui.application.WorkbenchAdvisor.openWindows(WorkbenchAdvisor.java:803)
    at
org.eclipse.ui.internal.Workbench$28.runWithException(Workbench.java:1384)
    at
org.eclipse.ui.internal.StartupThreading$StartupRunnable.run(StartupThreading.java:31)
    at org.eclipse.swt.widgets RunnableLock.run(RunnableLock.java:35)
    at
org.eclipse.swt.widgets.Synchronizer.runAsyncMessages(Synchronizer.java:134)
    at
org.eclipse.swt.widgets.Display.runAsyncMessages(Display.java:3855)
    at
org.eclipse.swt.widgets.Display.readAndDispatch(Display.java:3476)
    at org.eclipse.ui.internal.Workbench.runUI(Workbench.java:2316)
    at
org.eclipse.ui.internal.Workbench.access$4(Workbench.java:2221)
    at org.eclipse.ui.internal.Workbench$5.run(Workbench.java:500)
```

```
    at
org.eclipse.core.databinding.observable.Realm.runWithDefault(Realm.java
:332)
    at
org.eclipse.ui.internal.Workbench.createAndRunWorkbench(Workbench.java:
493)
    at
org.eclipse.ui.PlatformUI.createAndRunWorkbench(PlatformUI.java:149)
    at
org.eclipse.ui.internal.ide.application.IDEApplication.start(IDEApplica
tion.java:113)
    at
org.eclipse.equinox.internal.app.EclipseAppHandle.run(EclipseAppHandle.
java:194)
    at
org.eclipse.core.runtime.internal.adaptor.EclipseAppLauncher.runApplica
tion(EclipseAppLauncher.java:110)
    at
org.eclipse.core.runtime.internal.adaptor.EclipseAppLauncher.start(Ecli
pseAppLauncher.java:79)
    at
org.eclipse.core.runtime.adaptor.EclipseStarter.run(EclipseStarter.java
:368)
    at
org.eclipse.core.runtime.adaptor.EclipseStarter.run(EclipseStarter.java
:179)
    at sun.reflect.NativeMethodAccessorImpl.invoke0(Native Method)
    at sun.reflect.NativeMethodAccessorImpl.invoke(Unknown Source)
    at sun.reflect.DelegatingMethodAccessorImpl.invoke(Unknown
Source)
    at java.lang.reflect.Method.invoke(Unknown Source)
    at
org.eclipse.equinox.launcher.Main.invokeFramework(Main.java:559)
    at org.eclipse.equinox.launcher.Main.basicRun(Main.java:514)
    at org.eclipse.equinox.launcher.Main.run(Main.java:1311)
    at org.eclipse.equinox.launcher.Main.main(Main.java:1287)

!ENTRY org.eclipse.ui 2 2 2009-11-15 07:56:23.491
!MESSAGE Ignored attempt to add saveable that was already registered
!STACK 0
org.eclipse.core.runtime.AssertionFailedException: unknown saveable:
org.eclipse.ui.internal.DefaultSaveable@13e2b4a from part:
org.eclipse.ui.internal.ErrorEditorPart@13e2b4a
    at
org.eclipse.ui.internal.SaveablesList.logWarning(SaveablesList.java:187
)
    at
org.eclipse.ui.internal.SaveablesList.addModel(SaveablesList.java:117)
    at
org.eclipse.ui.internal.SaveablesList.addModels(SaveablesList.java:289)
    at
org.eclipse.ui.internal.SaveablesList.postOpen(SaveablesList.java:684)
    at org.eclipse.ui.internal.PartList.partOpened(PartList.java:234)
    at org.eclipse.ui.internal.PartList.access$0(PartList.java:210)
    at
org.eclipse.ui.internal.PartList$1.propertyChanged(PartList.java:40)
```

```
    at
org.eclipse.ui.internal.WorkbenchPartReference.fireInternalPropertyChange(WorkbenchPartReference.java:375)
    at
org.eclipse.ui.internal.WorkbenchPartReference.getPart(WorkbenchPartReference.java:610)
    at
org.eclipse.ui.internal.EditorAreaHelper.setVisibleEditor(EditorAreaHelper.java:271)
    at
org.eclipse.ui.internal.EditorManager.setVisibleEditor(EditorManager.java:1417)
    at
org.eclipse.ui.internal.EditorManager$5.runWithException(EditorManager.java:942)
    at
org.eclipse.ui.internal.StartupThreading$StartupRunnable.run(StartupThreading.java:31)
    at org.eclipse.swt.widgets RunnableLock.run(RunnableLock.java:35)
    at
org.eclipse.swt.widgets.Synchronizer.runAsyncMessages(Synchronizer.java:134)
    at
org.eclipse.swt.widgets.Display.runAsyncMessages(Display.java:3855)
    at
org.eclipse.swt.widgets.Display.readAndDispatch(Display.java:3476)
    at
org.eclipse.ui.application.WorkbenchAdvisor.openWindows(WorkbenchAdvisor.java:803)
    at
org.eclipse.ui.internal.Workbench$28.runWithException(Workbench.java:1384)
    at
org.eclipse.ui.internal.StartupThreading$StartupRunnable.run(StartupThreading.java:31)
    at org.eclipse.swt.widgets RunnableLock.run(RunnableLock.java:35)
    at
org.eclipse.swt.widgets.Synchronizer.runAsyncMessages(Synchronizer.java:134)
    at
org.eclipse.swt.widgets.Display.runAsyncMessages(Display.java:3855)
    at
org.eclipse.swt.widgets.Display.readAndDispatch(Display.java:3476)
    at org.eclipse.ui.internal.Workbench.runUI(Workbench.java:2316)
    at
org.eclipse.ui.internal.Workbench.access$4(Workbench.java:2221)
    at org.eclipse.ui.internal.Workbench$5.run(Workbench.java:500)
    at
org.eclipse.core.databinding.observable.Realm.runWithDefault(Realm.java:332)
    at
org.eclipse.ui.internal.Workbench.createAndRunWorkbench(Workbench.java:493)
    at
org.eclipse.ui.PlatformUI.createAndRunWorkbench(PlatformUI.java:149)
```



```
    at
org.eclipse.ui.internal.ide.application.IDEApplication.start(IDEApplication.java:113)
    at
org.eclipse.equinox.internal.app.EclipseAppHandle.run(EclipseAppHandle.java:194)
    at
org.eclipse.core.runtime.internal.adaptor.EclipseAppLauncher.runApplication(EclipseAppLauncher.java:110)
    at
org.eclipse.core.runtime.internal.adaptor.EclipseAppLauncher.start(EclipseAppLauncher.java:79)
    at
org.eclipse.core.runtime.adaptor.EclipseStarter.run(EclipseStarter.java:368)
    at
org.eclipse.core.runtime.adaptor.EclipseStarter.run(EclipseStarter.java:179)
    at sun.reflect.NativeMethodAccessorImpl.invoke0(Native Method)
    at sun.reflect.NativeMethodAccessorImpl.invoke(Unknown Source)
    at sun.reflect.DelegatingMethodAccessorImpl.invoke(Unknown Source)
    at java.lang.reflect.Method.invoke(Unknown Source)
    at
org.eclipse.equinox.launcher.Main.invokeFramework(Main.java:559)
    at org.eclipse.equinox.launcher.Main.basicRun(Main.java:514)
    at org.eclipse.equinox.launcher.Main.run(Main.java:1311)
    at org.eclipse.equinox.launcher.Main.main(Main.java:1287)

!ENTRY org.eclipse.help.base 4 0 2009-11-15 08:04:50.635
!MESSAGE Help index declared, but missing for plugin
org.eclipse.ptp.pldt.help.

!ENTRY org.eclipse.help.base 4 0 2009-11-15 08:04:50.979
!MESSAGE Help index declared, but missing for plugin
org.eclipse.ptp.help.

!ENTRY org.eclipse.cdt.core 1 0 2009-11-15 08:08:39.948
!MESSAGE Indexed 'MyHelloProject' (1 sources, 7 headers) in 1.38 sec: 2
declarations; 1 references; 9 unresolved inclusions; 0 syntax errors; 1
unresolved names (25.00%)

!ENTRY org.eclipse.osgi 4 0 2009-11-15 08:10:10.276
!MESSAGE An error occurred while automatically activating bundle
org.eclipse.ptp.core (207).
!STACK 0
org.osgi.framework.BundleException: Exception in
org.eclipse.ptp.core.PTPCorePlugin.start() of bundle
org.eclipse.ptp.core.
    at
org.eclipse.osgi.framework.internal.core.BundleContextImpl.startActivat
or(BundleContextImpl.java:806)
    at
org.eclipse.osgi.framework.internal.core.BundleContextImpl.start(Bundle
ContextImpl.java:755)
```

```
    at
org.eclipse.osgi.framework.internal.core.BundleHost.startWorker(BundleH
ost.java:352)
    at
org.eclipse.osgi.framework.internal.core.AbstractBundle.start(AbstractB
undle.java:280)
    at
org.eclipse.osgi.framework.util.SecureAction.start(SecureAction.java:40
8)
    at
org.eclipse.core.runtime.internal.adaptor.EclipseLazyStarter.postFindLo
calClass(EclipseLazyStarter.java:111)
    at
org.eclipse.osgi.baseadaptor.loader.ClasspathManager.findLocalClass(Cla
sspathManager.java:449)
    at
org.eclipse.osgi.internal.baseadaptor.DefaultClassLoader.findLocalClass
(DefaultClassLoader.java:211)
    at
org.eclipse.osgi.internal.loader.BundleLoader.findLocalClass(BundleLoad
er.java:381)
    at
org.eclipse.osgi.internal.loader.SingleSourcePackage.loadClass(SingleSo
urcePackage.java:33)
    at
org.eclipse.osgi.internal.loader.BundleLoader.findClassInternal(BundleL
oader.java:454)
    at
org.eclipse.osgi.internal.loader.BundleLoader.findClass(BundleLoader.ja
va:410)
    at
org.eclipse.osgi.internal.loader.BundleLoader.findClass(BundleLoader.ja
va:398)
    at
org.eclipse.osgi.internal.baseadaptor.DefaultClassLoader.loadClass(Defa
ultClassLoader.java:105)
    at java.lang.ClassLoader.loadClass(Unknown Source)
    at java.lang.ClassLoader.loadClassInternal(Unknown Source)
    at
org.eclipse.ptp.ui.PTPUIPlugin.registerAdapterFactory(PTPUIPlugin.jav
a:268)
    at org.eclipse.ptp.ui.PTPUIPlugin.start(PTPUIPlugin.java:238)
    at
org.eclipse.osgi.framework.internal.core.BundleContextImpl$1.run(Bundle
ContextImpl.java:783)
    at java.security.AccessController.doPrivileged(Native Method)
    at
org.eclipse.osgi.framework.internal.core.BundleContextImpl.startActivat
or(BundleContextImpl.java:774)
    at
org.eclipse.osgi.framework.internal.core.BundleContextImpl.start(Bundle
ContextImpl.java:755)
    at
org.eclipse.osgi.framework.internal.core.BundleHost.startWorker(BundleH
ost.java:352)
```

```
    at
org.eclipse.osgi.framework.internal.core.AbstractBundle.start(AbstractB
undle.java:280)
    at
org.eclipse.osgi.framework.util.SecureAction.start(SecureAction.java:40
8)
    at
org.eclipse.core.runtime.internal.adaptor.EclipseLazyStarter.postFindLo
calClass(EclipseLazyStarter.java:111)
    at
org.eclipse.osgi.baseadaptor.loader.ClasspathManager.findLocalClass(Cla
sspathManager.java:449)
    at
org.eclipse.osgi.internal.baseadaptor.DefaultClassLoader.findLocalClass
(DefaultClassLoader.java:211)
    at
org.eclipse.osgi.internal.loader.BundleLoader.findLocalClass(BundleLoad
er.java:381)
    at
org.eclipse.osgi.internal.loader.SingleSourcePackage.loadClass(SingleSo
urcePackage.java:33)
    at
org.eclipse.osgi.internal.loader.BundleLoader.findClassInternal(BundleL
oader.java:454)
    at
org.eclipse.osgi.internal.loader.BundleLoader.findClass(BundleLoader.ja
va:410)
    at
org.eclipse.osgi.internal.loader.BundleLoader.findClass(BundleLoader.ja
va:398)
    at
org.eclipse.osgi.internal.baseadaptor.DefaultClassLoader.loadClass(Defa
ultClassLoader.java:105)
    at java.lang.ClassLoader.loadClass(Unknown Source)
    at java.lang.ClassLoader.loadClassInternal(Unknown Source)
    at java.lang.ClassLoader.defineClass1(Native Method)
    at java.lang.ClassLoader.defineClass(Unknown Source)
    at
org.eclipse.osgi.internal.baseadaptor.DefaultClassLoader.defineClass(De
faultClassLoader.java:183)
    at
org.eclipse.osgi.baseadaptor.loader.ClasspathManager.defineClass(Classp
athManager.java:576)
    at
org.eclipse.osgi.baseadaptor.loader.ClasspathManager.findClassImpl(Clas
spathManager.java:546)
    at
org.eclipse.osgi.baseadaptor.loader.ClasspathManager.findLocalClassImpl
(ClasspathManager.java:477)
    at
org.eclipse.osgi.baseadaptor.loader.ClasspathManager.findLocalClass_Loc
kClassLoader(ClasspathManager.java:465)
    at
org.eclipse.osgi.baseadaptor.loader.ClasspathManager.findLocalClass(Cla
sspathManager.java:445)
```

```
    at
org.eclipse.osgi.internal.baseadaptor.DefaultClassLoader.findLocalClass
(DefaultClassLoader.java:211)
    at
org.eclipse.osgi.internal.loader.BundleLoader.findLocalClass(BundleLoad
er.java:381)
    at
org.eclipse.osgi.internal.loader.BundleLoader.findClassInternal(BundleL
oader.java:457)
    at
org.eclipse.osgi.internal.loader.BundleLoader.findClass(BundleLoader.ja
va:410)
    at
org.eclipse.osgi.internal.loader.BundleLoader.findClass(BundleLoader.ja
va:398)
    at
org.eclipse.osgi.internal.baseadaptor.DefaultClassLoader.loadClass(Defa
ultClassLoader.java:105)
    at java.lang.ClassLoader.loadClass(Unknown Source)
    at java.lang.ClassLoader.loadClassInternal(Unknown Source)
    at
org.eclipse.ptp.debug.ui.PTPDebugUIPlugin.start(PTPDebugUIPlugin.java:3
64)
    at
org.eclipse.osgi.framework.internal.core.BundleContextImpl$1.run(Bundle
ContextImpl.java:783)
    at java.security.AccessController.doPrivileged(Native Method)
    at
org.eclipse.osgi.framework.internal.core.BundleContextImpl.startActivat
or(BundleContextImpl.java:774)
    at
org.eclipse.osgi.framework.internal.core.BundleContextImpl.start(Bundle
ContextImpl.java:755)
    at
org.eclipse.osgi.framework.internal.core.BundleHost.startWorker(BundleH
ost.java:352)
    at
org.eclipse.osgi.framework.internal.core.AbstractBundle.start(AbstractB
undle.java:280)
    at
org.eclipse.osgi.framework.util.SecureAction.start(SecureAction.java:40
8)
    at
org.eclipse.core.runtime.internal.adaptor.EclipseLazyStarter.postFindLo
calClass(EclipseLazyStarter.java:111)
    at
org.eclipse.osgi.baseadaptor.loader.ClasspathManager.findLocalClass(Cla
sspathManager.java:449)
    at
org.eclipse.osgi.internal.baseadaptor.DefaultClassLoader.findLocalClass
(DefaultClassLoader.java:211)
    at
org.eclipse.osgi.internal.loader.BundleLoader.findLocalClass(BundleLoad
er.java:381)
    at
org.eclipse.osgi.internal.loader.BundleLoader.findClassInternal(BundleL
oader.java:457)
```

```
    at
org.eclipse.osgi.internal.loader.BundleLoader.findClass(BundleLoader.java:410)
    at
org.eclipse.osgi.internal.loader.BundleLoader.findClass(BundleLoader.java:398)
    at
org.eclipse.osgi.internal.baseadaptor.DefaultClassLoader.loadClass(DefaultClassLoader.java:105)
    at java.lang.ClassLoader.loadClass(Unknown Source)
    at
org.eclipse.osgi.internal.loader.BundleLoader.loadClass(BundleLoader.java:326)
    at
org.eclipse.osgi.framework.internal.core.BundleHost.loadClass(BundleHost.java:231)
    at
org.eclipse.osgi.framework.internal.core.AbstractBundle.loadClass(AbstractBundle.java:1193)
    at
org.eclipse.core.internal.registry.osgi.RegistryStrategyOSGI.createExecutableExtension(RegistryStrategyOSGI.java:160)
    at
org.eclipse.core.internal.registry.ExtensionRegistry.createExecutableExtension(ExtensionRegistry.java:874)
    at
org.eclipse.core.internal.registry.ConfigurationElement.createExecutableExtension(ConfigurationElement.java:243)
    at
org.eclipse.core.internal.registry.ConfigurationElementHandle.createExecutableExtension(ConfigurationElementHandle.java:51)
    at
org.eclipse.core.internal.adapter.AdapterFactoryProxy.loadFactory(AdapterFactoryProxy.java:136)
    at
org.eclipse.core.internal.runtime.AdapterManager.getAdapter(AdapterManager.java:317)
    at
org.eclipse.core.internal.runtime.AdapterManager.loadAdapter(AdapterManager.java:352)
    at
org.eclipse.debug.internal.ui.actions.ToggleBreakpointsTargetManager$ToggleBreakpointsTargetAdapterFactory.getToggleBreakpointsTarget(ToggleBreakpointsTargetManager.java:319)
    at
org.eclipse.debug.internal.ui.actions.ToggleBreakpointsTargetManager$ToggleBreakpointsTargetAdapterFactory.createDefaultToggleTarget(ToggleBreakpointsTargetManager.java:351)
    at
org.eclipse.debug.internal.ui.actions.ToggleBreakpointsTargetManager.getToggleBreakpointsTarget(ToggleBreakpointsTargetManager.java:535)
    at
org.eclipse.debug.internal.ui.actions.breakpoints.RetargetBreakpointAction.getAdapter(RetargetBreakpointAction.java:44)
    at
org.eclipse.debug.internal.ui.actions.RetargetAction.partActivated(RetargetAction.java:167)
```

```
    at
org.eclipse.debug.internal.ui.actions.breakpoints.RetargetBreakpointAct
ion.preferredTargetsChanged(RetargetBreakpointAction.java:76)
    at
org.eclipse.debug.internal.ui.actions.ToggleBreakpointsTargetManager.fi
rePreferredTargetsChanged(ToggleBreakpointsTargetManager.java:713)
    at
org.eclipse.debug.internal.ui.actions.ToggleBreakpointsTargetManager.se
tPreferredTarget(ToggleBreakpointsTargetManager.java:658)
    at
org.eclipse.debug.internal.ui.actions.ToggleBreakpointsTargetManager.ch
ooseToggleTargetIDInSet(ToggleBreakpointsTargetManager.java:701)
    at
org.eclipse.debug.internal.ui.actions.ToggleBreakpointsTargetManager.ge
tPreferredToggleBreakpointsTargetID(ToggleBreakpointsTargetManager.java
:520)
    at
org.eclipse.debug.internal.ui.actions.ToggleBreakpointsTargetManager.ge
tToggleBreakpointsTarget(ToggleBreakpointsTargetManager.java:531)
    at
org.eclipse.debug.internal.ui.actions.breakpoints.RetargetBreakpointAct
ion.getAdapter(RetargetBreakpointAction.java:44)
    at
org.eclipse.debug.internal.ui.actions.RetargetAction.partActivated(Reta
rgetAction.java:167)
    at
org.eclipse.ui.internal.PartListenerList$1.run(PartListenerList.java:72
)
    at org.eclipse.core.runtime.SafeRunner.run(SafeRunner.java:42)
    at org.eclipse.core.runtime.Platform.run(Platform.java:888)
    at
org.eclipse.ui.internal.PartListenerList.fireEvent(PartListenerList.jav
a:57)
    at
org.eclipse.ui.internal.PartListenerList.firePartActivated(PartListene
rList.java:70)
    at
org.eclipse.ui.internal.PartService.firePartActivated(PartService.java:
187)
    at
org.eclipse.ui.internal.PartService.setActivePart(PartService.java:306)
    at
org.eclipse.ui.internal.WWinPartService.updateActivePart(WWinPartServic
e.java:131)
    at
org.eclipse.ui.internal.WWinPartService.access$0(WWinPartService.java:1
22)
    at
org.eclipse.ui.internal.WWinPartService$WWinListener.partDeactivated(WW
inPartService.java:50)
    at
org.eclipse.ui.internal.PartListenerList2$4.run(PartListenerList2.java:
115)
    at org.eclipse.core.runtime.SafeRunner.run(SafeRunner.java:42)
    at org.eclipse.core.runtime.Platform.run(Platform.java:888)
```

```
    at
org.eclipse.ui.internal.PartListenerList2.fireEvent(PartListenerList2.java:55)
    at
org.eclipse.ui.internal.PartListenerList2.firePartDeactivated(PartListenerList2.java:113)
    at
org.eclipse.ui.internal.PartService.firePartDeactivated(PartService.java:242)
    at
org.eclipse.ui.internal.PartService.setActivePart(PartService.java:300)
    at
org.eclipse.ui.internal.WorkbenchPagePartList.fireActivePartChanged(WorkbenchPagePartList.java:57)
    at
org.eclipse.ui.internal.PartList.setActivePart(PartList.java:136)
    at
org.eclipse.ui.internal.WorkbenchPage.setActivePart(WorkbenchPage.java:3531)
    at
org.eclipse.ui.internal.WorkbenchPage.activate(WorkbenchPage.java:614)
    at
org.eclipse.ui.internal.WorkbenchPage.busyOpenEditorBatched(WorkbenchPage.java:2869)
    at
org.eclipse.ui.internal.WorkbenchPage.busyOpenEditor(WorkbenchPage.java:2762)
    at
org.eclipse.ui.internal.WorkbenchPage.access$11(WorkbenchPage.java:2754)
    at
org.eclipse.ui.internal.WorkbenchPage$10.run(WorkbenchPage.java:2705)
    at
org.eclipse.swt.custom.BusyIndicator.showWhile(BusyIndicator.java:70)
    at
org.eclipse.ui.internal.WorkbenchPage.openEditor(WorkbenchPage.java:2701)
    at
org.eclipse.ui.internal.WorkbenchPage.openEditor(WorkbenchPage.java:2685)
    at
org.eclipse.ui.internal.WorkbenchPage.openEditor(WorkbenchPage.java:2676)
    at
org.eclipse.cdt.internal.ui.util.EditorUtility.openInEditor(EditorUtility.java:253)
    at
org.eclipse.cdt.internal.ui.util.EditorUtility.openInEditor(EditorUtility.java:155)
    at
org.eclipse.cdt.internal.ui.util.EditorUtility.openInEditor(EditorUtility.java:139)
    at
org.eclipse.cdt.internal.ui.navigator.OpenCElementAction.run(OpenCElementAction.java:52)
    at
org.eclipse.ui.actions.RetargetAction.run(RetargetAction.java:221)
```

```
    at
org.eclipse.ui.navigator.CommonNavigatorManager$3.open(CommonNavigatorM
anager.java:202)
    at
org.eclipse.ui.OpenAndLinkWithEditorHelper$InternalListener.open(OpenAn
dLinkWithEditorHelper.java:48)
    at
org.eclipse.jface.viewers.StructuredViewer$2.run(StructuredViewer.java:
842)
        at org.eclipse.core.runtime.SafeRunner.run(SafeRunner.java:42)
        at org.eclipse.core.runtime.Platform.run(Platform.java:888)
        at org.eclipse.ui.internal.JFaceUtil$1.run(JFaceUtil.java:48)
        at org.eclipse.jface.util.SafeRunnable.run(SafeRunnable.java:175)
    at
org.eclipse.jface.viewers.StructuredViewer.fireOpen(StructuredViewer.ja
va:840)
    at
org.eclipse.jface.viewers.StructuredViewer.handleOpen(StructuredViewer.
java:1101)
    at
org.eclipse.ui.navigator.CommonViewer.handleOpen(CommonViewer.java:467)
    at
org.eclipse.jface.viewers.StructuredViewer$6.handleOpen(StructuredViewe
r.java:1205)
    at
org.eclipse.jface.util.OpenStrategy.fireOpenEvent(OpenStrategy.java:264
)
    at
org.eclipse.jface.util.OpenStrategy.access$2(OpenStrategy.java:258)
    at
org.eclipse.jface.util.OpenStrategy$1.handleEvent(OpenStrategy.java:298
)
    at
org.eclipse.swt.widgets.EventTable.sendEvent(EventTable.java:84)
        at org.eclipse.swt.widgets.Widget.sendEvent(Widget.java:1003)
    at
org.eclipse.swt.widgets.Display.runDeferredEvents(Display.java:3880)
    at
org.eclipse.swt.widgets.Display.readAndDispatch(Display.java:3473)
    at
org.eclipse.ui.internal.Workbench.runEventLoop(Workbench.java:2405)
        at org.eclipse.ui.internal.Workbench.runUI(Workbench.java:2369)
    at
org.eclipse.ui.internal.Workbench.access$4(Workbench.java:2221)
        at org.eclipse.ui.internal.Workbench$5.run(Workbench.java:500)
    at
org.eclipse.core.databinding.observable.Realm.runWithDefault(Realm.java
:332)
    at
org.eclipse.ui.internal.Workbench.createAndRunWorkbench(Workbench.java:
493)
    at
org.eclipse.ui.PlatformUI.createAndRunWorkbench(PlatformUI.java:149)
    at
org.eclipse.ui.internal.ide.application.IDEApplication.start(IDEApplica
tion.java:113)
```



```
    at
org.eclipse.equinox.internal.app.EclipseAppHandle.run(EclipseAppHandle.
java:194)
    at
org.eclipse.core.runtime.internal.adaptor.EclipseAppLauncher.runApplica
tion(EclipseAppLauncher.java:110)
    at
org.eclipse.core.runtime.internal.adaptor.EclipseAppLauncher.start(Ecli
pseAppLauncher.java:79)
    at
org.eclipse.core.runtime.adaptor.EclipseStarter.run(EclipseStarter.java
:368)
    at
org.eclipse.core.runtime.adaptor.EclipseStarter.run(EclipseStarter.java
:179)
    at sun.reflect.NativeMethodAccessorImpl.invoke0(Native Method)
    at sun.reflect.NativeMethodAccessorImpl.invoke(Unknown Source)
    at sun.reflect.DelegatingMethodAccessorImpl.invoke(Unknown
Source)
    at java.lang.reflect.Method.invoke(Unknown Source)
    at
org.eclipse.equinox.launcher.Main.invokeFramework(Main.java:559)
    at org.eclipse.equinox.launcher.Main.basicRun(Main.java:514)
    at org.eclipse.equinox.launcher.Main.run(Main.java:1311)
    at org.eclipse.equinox.launcher.Main.main(Main.java:1287)
Caused by: java.lang.OutOfMemoryError: PermGen space
    at java.lang.Class.getDeclaredFields0(Native Method)
    at java.lang.Class.privateGetDeclaredFields(Unknown Source)
    at java.lang.Class.getDeclaredFields(Unknown Source)
    at org.eclipse.osgi.util.NLS.load(NLS.java:284)
    at org.eclipse.osgi.util.NLS.initializeMessages(NLS.java:122)
    at
org.eclipse.ptp.core.messages.Messages.<clinit>(Messages.java:20)
    at
org.eclipse.ptp.core.elements.attributes.ElementAttributes.<clinit>(Ele
mentAttributes.java:30)
    at
org.eclipse.ptp.internal.core.elements.PUniverse.getDefaultAttributes(P
Universe.java:36)
    at
org.eclipse.ptp.internal.core.elements.PUniverse.<init>(PUniverse.java:
46)
    at
org.eclipse.ptp.internal.core.ModelManager.<init>(ModelManager.java:87)
    at
org.eclipse.ptp.core.PTPCorePlugin.start(PTPCorePlugin.java:218)
    at
org.eclipse.osgi.framework.internal.core.BundleContextImpl$1.run(Bundle
ContextImpl.java:783)
    at java.security.AccessController.doPrivileged(Native Method)
    at
org.eclipse.osgi.framework.internal.core.BundleContextImpl.startActivat
or(BundleContextImpl.java:774)
    at
org.eclipse.osgi.framework.internal.core.BundleContextImpl.start(Bundle
ContextImpl.java:755)
```

```
    at
org.eclipse.osgi.framework.internal.core.BundleHost.startWorker(BundleHost.java:352)
    at
org.eclipse.osgi.framework.internal.core.AbstractBundle.start(AbstractBundle.java:280)
    at
org.eclipse.osgi.framework.util.SecureAction.start(SecureAction.java:408)
    at
org.eclipse.core.runtime.internal.adaptor.EclipseLazyStarter.postFindLocalClass(EclipseLazyStarter.java:111)
    at
org.eclipse.osgi.baseadaptor.loader.ClasspathManager.findLocalClass(ClasspathManager.java:449)
    at
org.eclipse.osgi.internal.baseadaptor.DefaultClassLoader.findLocalClass(DefaultClassLoader.java:211)
    at
org.eclipse.osgi.internal.loader.BundleLoader.findLocalClass(BundleLoader.java:381)
    at
org.eclipse.osgi.internal.loader.SingleSourcePackage.loadClass(SingleSourcePackage.java:33)
    at
org.eclipse.osgi.internal.loader.BundleLoader.findClassInternal(BundleLoader.java:454)
    at
org.eclipse.osgi.internal.loader.BundleLoader.findClass(BundleLoader.java:410)
    at
org.eclipse.osgi.internal.loader.BundleLoader.findClass(BundleLoader.java:398)
    at
org.eclipse.osgi.internal.baseadaptor.DefaultClassLoader.loadClass(DefaultClassLoader.java:105)
    at java.lang.ClassLoader.loadClass(Unknown Source)
    at java.lang.ClassLoader.loadClassInternal(Unknown Source)
    at
org.eclipse.ptp.ui.PTPUIPlugin.registerAdapterFactory(PTPUIPlugin.java:268)
    at org.eclipse.ptp.ui.PTPUIPlugin.start(PTPUIPlugin.java:238)
    at
org.eclipse.osgi.framework.internal.core.BundleContextImpl$1.run(BundleContextImpl.java:783)
Root exception:
java.lang.OutOfMemoryError: PermGen space
    at java.lang.Class.getDeclaredFields0(Native Method)
    at java.lang.Class.privateGetDeclaredFields(Unknown Source)
    at java.lang.Class.getDeclaredFields(Unknown Source)
    at org.eclipse.osgi.util.NLS.load(NLS.java:284)
    at org.eclipse.osgi.util.NLS.initializeMessages(NLS.java:122)
    at
org.eclipse.ptp.core.messages.Messages.<clinit>(Messages.java:20)
    at
org.eclipse.ptp.core.elements.attributes.ElementAttributes.<clinit>(ElementAttributes.java:30)
```

```
    at
org.eclipse.ptp.internal.core.elements.PUniverse.getDefaultAttributes(P
Universe.java:36)
    at
org.eclipse.ptp.internal.core.elements.PUniverse.<init>(PUniverse.java:
46)
    at
org.eclipse.ptp.internal.core.ModelManager.<init>(ModelManager.java:87)
    at
org.eclipse.ptp.core.PTPCorePlugin.start(PTPCorePlugin.java:218)
    at
org.eclipse.osgi.framework.internal.core.BundleContextImpl$1.run(Bundle
ContextImpl.java:783)
    at java.security.AccessController.doPrivileged(Native Method)
    at
org.eclipse.osgi.framework.internal.core.BundleContextImpl.startActivat
or(BundleContextImpl.java:774)
    at
org.eclipse.osgi.framework.internal.core.BundleContextImpl.start(Bundle
ContextImpl.java:755)
    at
org.eclipse.osgi.framework.internal.core.BundleHost.startWorker(BundleH
ost.java:352)
    at
org.eclipse.osgi.framework.internal.core.AbstractBundle.start(AbstractB
undle.java:280)
    at
org.eclipse.osgi.framework.util.SecureAction.start(SecureAction.java:40
8)
    at
org.eclipse.core.runtime.internal.adaptor.EclipseLazyStarter.postFindLo
calClass(EclipseLazyStarter.java:111)
    at
org.eclipse.osgi.baseadaptor.loader.ClasspathManager.findLocalClass(Cla
sspathManager.java:449)
    at
org.eclipse.osgi.internal.baseadaptor.DefaultClassLoader.findLocalClass
(DefaultClassLoader.java:211)
    at
org.eclipse.osgi.internal.loader.BundleLoader.findLocalClass(BundleLoad
er.java:381)
    at
org.eclipse.osgi.internal.loader.SingleSourcePackage.loadClass(SingleSo
urcePackage.java:33)
    at
org.eclipse.osgi.internal.loader.BundleLoader.findClassInternal(BundleL
oader.java:454)
    at
org.eclipse.osgi.internal.loader.BundleLoader.findClass(BundleLoader.ja
va:410)
    at
org.eclipse.osgi.internal.loader.BundleLoader.findClass(BundleLoader.ja
va:398)
    at
org.eclipse.osgi.internal.baseadaptor.DefaultClassLoader.loadClass(Defa
ultClassLoader.java:105)
    at java.lang.ClassLoader.loadClass(Unknown Source)
```

```
    at java.lang.ClassLoader.loadClassInternal(Unknown Source)
    at
org.eclipse.ptp.ui.PTPUIPlugin.registerAdapterFactory(PTPUIPlugin.java:268)
    at org.eclipse.ptp.ui.PTPUIPlugin.start(PTPUIPlugin.java:238)
    at
org.eclipse.osgi.framework.internal.core.BundleContextImpl$1.run(BundleContextImpl.java:783)
```

```
!ENTRY org.eclipse.osgi 4 0 2009-11-15 08:10:11.729
```

```
!MESSAGE An error occurred while automatically activating bundle org.eclipse.ptp.ui (278).
```

```
!STACK 0
```

```
org.osgi.framework.BundleException: Exception in org.eclipse.ptp.ui.PTPUIPlugin.start() of bundle org.eclipse.ptp.ui.
    at
org.eclipse.osgi.framework.internal.core.BundleContextImpl.startActivator(BundleContextImpl.java:806)
    at
org.eclipse.osgi.framework.internal.core.BundleContextImpl.start(BundleContextImpl.java:755)
    at
org.eclipse.osgi.framework.internal.core.BundleHost.startWorker(BundleHost.java:352)
    at
org.eclipse.osgi.framework.internal.core.AbstractBundle.start(AbstractBundle.java:280)
    at
org.eclipse.osgi.framework.util.SecureAction.start(SecureAction.java:408)
    at
org.eclipse.core.runtime.internal.adaptor.EclipseLazyStarter.postFindLocalClass(EclipseLazyStarter.java:111)
    at
org.eclipse.osgi.baseadaptor.loader.ClasspathManager.findLocalClass(ClasspathManager.java:449)
    at
org.eclipse.osgi.internal.baseadaptor.DefaultClassLoader.findLocalClass(DefaultClassLoader.java:211)
    at
org.eclipse.osgi.internal.loader.BundleLoader.findLocalClass(BundleLoader.java:381)
    at
org.eclipse.osgi.internal.loader.SingleSourcePackage.loadClass(SingleSourcePackage.java:33)
    at
org.eclipse.osgi.internal.loader.BundleLoader.findClassInternal(BundleLoader.java:454)
    at
org.eclipse.osgi.internal.loader.BundleLoader.findClass(BundleLoader.java:410)
    at
org.eclipse.osgi.internal.loader.BundleLoader.findClass(BundleLoader.java:398)
    at
org.eclipse.osgi.internal.baseadaptor.DefaultClassLoader.loadClass(DefaultClassLoader.java:105)
```

```
    at java.lang.ClassLoader.loadClass(Unknown Source)
    at java.lang.ClassLoader.loadClassInternal(Unknown Source)
    at java.lang.ClassLoader.defineClass1(Native Method)
    at java.lang.ClassLoader.defineClass(Unknown Source)
    at
org.eclipse.osgi.internal.baseadaptor.DefaultClassLoader.defineClass(DefaultClassLoader.java:183)
    at
org.eclipse.osgi.baseadaptor.loader.ClasspathManager.defineClass(ClasspathManager.java:576)
    at
org.eclipse.osgi.baseadaptor.loader.ClasspathManager.findClassImpl(ClasspathManager.java:546)
    at
org.eclipse.osgi.baseadaptor.loader.ClasspathManager.findLocalClassImpl(ClasspathManager.java:477)
    at
org.eclipse.osgi.baseadaptor.loader.ClasspathManager.findLocalClass_LocalClassLoader(ClasspathManager.java:465)
    at
org.eclipse.osgi.baseadaptor.loader.ClasspathManager.findLocalClass(ClasspathManager.java:445)
    at
org.eclipse.osgi.internal.baseadaptor.DefaultClassLoader.findLocalClass(DefaultClassLoader.java:211)
    at
org.eclipse.osgi.internal.loader.BundleLoader.findLocalClass(BundleLoader.java:381)
    at
org.eclipse.osgi.internal.loader.BundleLoader.findClassInternal(BundleLoader.java:457)
    at
org.eclipse.osgi.internal.loader.BundleLoader.findClass(BundleLoader.java:410)
    at
org.eclipse.osgi.internal.loader.BundleLoader.findClass(BundleLoader.java:398)
    at
org.eclipse.osgi.internal.baseadaptor.DefaultClassLoader.loadClass(DefaultClassLoader.java:105)
    at java.lang.ClassLoader.loadClass(Unknown Source)
    at java.lang.ClassLoader.loadClassInternal(Unknown Source)
    at
org.eclipse.ptp.debug.ui.PTPDebugUIPlugin.start(PTPDebugUIPlugin.java:364)
    at
org.eclipse.osgi.framework.internal.core.BundleContextImpl$1.run(BundleContextImpl.java:783)
    at java.security.AccessController.doPrivileged(Native Method)
    at
org.eclipse.osgi.framework.internal.core.BundleContextImpl.startActivator(BundleContextImpl.java:774)
    at
org.eclipse.osgi.framework.internal.core.BundleContextImpl.start(BundleContextImpl.java:755)
```

```
    at
org.eclipse.osgi.framework.internal.core.BundleHost.startWorker(BundleH
ost.java:352)
    at
org.eclipse.osgi.framework.internal.core.AbstractBundle.start(AbstractB
undle.java:280)
    at
org.eclipse.osgi.framework.util.SecureAction.start(SecureAction.java:40
8)
    at
org.eclipse.core.runtime.internal.adaptor.EclipseLazyStarter.postFindLo
calClass(EclipseLazyStarter.java:111)
    at
org.eclipse.osgi.baseadaptor.loader.ClasspathManager.findLocalClass(Cla
sspathManager.java:449)
    at
org.eclipse.osgi.internal.baseadaptor.DefaultClassLoader.findLocalClass
(DefaultClassLoader.java:211)
    at
org.eclipse.osgi.internal.loader.BundleLoader.findLocalClass(BundleLoad
er.java:381)
    at
org.eclipse.osgi.internal.loader.BundleLoader.findClassInternal(BundleL
oader.java:457)
    at
org.eclipse.osgi.internal.loader.BundleLoader.findClass(BundleLoader.ja
va:410)
    at
org.eclipse.osgi.internal.loader.BundleLoader.findClass(BundleLoader.ja
va:398)
    at
org.eclipse.osgi.internal.baseadaptor.DefaultClassLoader.loadClass(Defa
ultClassLoader.java:105)
    at java.lang.ClassLoader.loadClass(Unknown Source)
    at
org.eclipse.osgi.internal.loader.BundleLoader.loadClass(BundleLoader.ja
va:326)
    at
org.eclipse.osgi.framework.internal.core.BundleHost.loadClass(BundleHos
t.java:231)
    at
org.eclipse.osgi.framework.internal.core.AbstractBundle.loadClass(Abstr
actBundle.java:1193)
    at
org.eclipse.core.internal.registry.osgi.RegistryStrategyOSGI.createExec
utableExtension(RegistryStrategyOSGI.java:160)
    at
org.eclipse.core.internal.registry.ExtensionRegistry.createExecutableEx
tension(ExtensionRegistry.java:874)
    at
org.eclipse.core.internal.registry.ConfigurationElement.createExecutabl
eExtension(ConfigurationElement.java:243)
    at
org.eclipse.core.internal.registry.ConfigurationElementHandle.createExe
cutableExtension(ConfigurationElementHandle.java:51)
```

```
    at
org.eclipse.core.internal.adapter.AdapterFactoryProxy.loadFactory(AdapterFactoryProxy.java:136)
    at
org.eclipse.core.internal.runtime.AdapterManager.getAdapter(AdapterManager.java:317)
    at
org.eclipse.core.internal.runtime.AdapterManager.loadAdapter(AdapterManager.java:352)
    at
org.eclipse.debug.internal.ui.actions.ToggleBreakpointsTargetManager$ToggleBreakpointsTargetAdapterFactory.getToggleBreakpointsTarget(ToggleBreakpointsTargetManager.java:319)
    at
org.eclipse.debug.internal.ui.actions.ToggleBreakpointsTargetManager$ToggleBreakpointsTargetAdapterFactory.createDefaultToggleTarget(ToggleBreakpointsTargetManager.java:351)
    at
org.eclipse.debug.internal.ui.actions.ToggleBreakpointsTargetManager.getToggleBreakpointsTarget(ToggleBreakpointsTargetManager.java:535)
    at
org.eclipse.debug.internal.ui.actions.breakpoints.RetargetBreakpointAction.getAdapter(RetargetBreakpointAction.java:44)
    at
org.eclipse.debug.internal.ui.actions.RetargetAction.partActivated(RetargetAction.java:167)
    at
org.eclipse.debug.internal.ui.actions.breakpoints.RetargetBreakpointAction.preferredTargetsChanged(RetargetBreakpointAction.java:76)
    at
org.eclipse.debug.internal.ui.actions.ToggleBreakpointsTargetManager.firePreferredTargetsChanged(ToggleBreakpointsTargetManager.java:713)
    at
org.eclipse.debug.internal.ui.actions.ToggleBreakpointsTargetManager.setSelectedPreferredTarget(ToggleBreakpointsTargetManager.java:658)
    at
org.eclipse.debug.internal.ui.actions.ToggleBreakpointsTargetManager.chooseToggleTargetIDInSet(ToggleBreakpointsTargetManager.java:701)
    at
org.eclipse.debug.internal.ui.actions.ToggleBreakpointsTargetManager.getSelectedPreferredToggleBreakpointsTargetID(ToggleBreakpointsTargetManager.java:520)
    at
org.eclipse.debug.internal.ui.actions.ToggleBreakpointsTargetManager.getToggleBreakpointsTarget(ToggleBreakpointsTargetManager.java:531)
    at
org.eclipse.debug.internal.ui.actions.breakpoints.RetargetBreakpointAction.getAdapter(RetargetBreakpointAction.java:44)
    at
org.eclipse.debug.internal.ui.actions.RetargetAction.partActivated(RetargetAction.java:167)
    at
org.eclipse.ui.internal.PartListenerList$1.run(PartListenerList.java:72)
)
    at org.eclipse.core.runtime.SafeRunner.run(SafeRunner.java:42)
    at org.eclipse.core.runtime.Platform.run(Platform.java:888)
```

```
    at
org.eclipse.ui.internal.PartListenerList.fireEvent(PartListenerList.java:57)
    at
org.eclipse.ui.internal.PartListenerList.firePartActivated(PartListenerList.java:70)
    at
org.eclipse.ui.internal.PartService.firePartActivated(PartService.java:187)
    at
org.eclipse.ui.internal.PartService.setActivePart(PartService.java:306)
    at
org.eclipse.ui.internal.WWinPartService.updateActivePart(WWinPartService.java:131)
    at
org.eclipse.ui.internal.WWinPartService.access$0(WWinPartService.java:122)
    at
org.eclipse.ui.internal.WWinPartService$WWinListener.partDeactivated(WWinPartService.java:50)
    at
org.eclipse.ui.internal.PartListenerList2$4.run(PartListenerList2.java:115)
        at org.eclipse.core.runtime.SafeRunner.run(SafeRunner.java:42)
        at org.eclipse.core.runtime.Platform.run(Platform.java:888)
    at
org.eclipse.ui.internal.PartListenerList2.fireEvent(PartListenerList2.java:55)
    at
org.eclipse.ui.internal.PartListenerList2.firePartDeactivated(PartListenerList2.java:113)
    at
org.eclipse.ui.internal.PartService.firePartDeactivated(PartService.java:242)
    at
org.eclipse.ui.internal.PartService.setActivePart(PartService.java:300)
    at
org.eclipse.ui.internal.WorkbenchPagePartList.fireActivePartChanged(WorkbenchPagePartList.java:57)
    at
org.eclipse.ui.internal.PartList.setActivePart(PartList.java:136)
    at
org.eclipse.ui.internal.WorkbenchPage.setActivePart(WorkbenchPage.java:3531)
    at
org.eclipse.ui.internal.WorkbenchPage.activate(WorkbenchPage.java:614)
    at
org.eclipse.ui.internal.WorkbenchPage.busyOpenEditorBatched(WorkbenchPage.java:2869)
    at
org.eclipse.ui.internal.WorkbenchPage.busyOpenEditor(WorkbenchPage.java:2762)
    at
org.eclipse.ui.internal.WorkbenchPage.access$11(WorkbenchPage.java:2754)
)
    at
org.eclipse.ui.internal.WorkbenchPage$10.run(WorkbenchPage.java:2705)
```



```
    at
org.eclipse.swt.custom.BusyIndicator.showWhile(BusyIndicator.java:70)
    at
org.eclipse.ui.internal.WorkbenchPage.openEditor(WorkbenchPage.java:270
1)
    at
org.eclipse.ui.internal.WorkbenchPage.openEditor(WorkbenchPage.java:268
5)
    at
org.eclipse.ui.internal.WorkbenchPage.openEditor(WorkbenchPage.java:267
6)
    at
org.eclipse.cdt.internal.ui.util.EditorUtility.openInEditor(EditorUtili
ty.java:253)
    at
org.eclipse.cdt.internal.ui.util.EditorUtility.openInEditor(EditorUtili
ty.java:155)
    at
org.eclipse.cdt.internal.ui.util.EditorUtility.openInEditor(EditorUtili
ty.java:139)
    at
org.eclipse.cdt.internal.ui.navigator.OpenCElementAction.run(OpenCEleme
ntAction.java:52)
    at
org.eclipse.ui.actions.RetargetAction.run(RetargetAction.java:221)
    at
org.eclipse.ui.navigator.CommonNavigatorManager$3.open(CommonNavigatorM
anager.java:202)
    at
org.eclipse.ui.OpenAndLinkWithEditorHelper$InternalListener.open(OpenAn
dLinkWithEditorHelper.java:48)
    at
org.eclipse.jface.viewers.StructuredViewer$2.run(StructuredViewer.java:
842)
    at org.eclipse.core.runtime.SafeRunner.run(SafeRunner.java:42)
    at org.eclipse.core.runtime.Platform.run(Platform.java:888)
    at org.eclipse.ui.internal.JFaceUtil$1.run(JFaceUtil.java:48)
    at org.eclipse.jface.util.SafeRunnable.run(SafeRunnable.java:175)
    at
org.eclipse.jface.viewers.StructuredViewer.fireOpen(StructuredViewer.ja
va:840)
    at
org.eclipse.jface.viewers.StructuredViewer.handleOpen(StructuredViewer.
java:1101)
    at
org.eclipse.ui.navigator.CommonViewer.handleOpen(CommonViewer.java:467)
    at
org.eclipse.jface.viewers.StructuredViewer$6.handleOpen(StructuredViewe
r.java:1205)
    at
org.eclipse.jface.util.OpenStrategy.fireOpenEvent(OpenStrategy.java:264
)
    at
org.eclipse.jface.util.OpenStrategy.access$2(OpenStrategy.java:258)
    at
org.eclipse.jface.util.OpenStrategy$1.handleEvent(OpenStrategy.java:298
)
```

```
    at
org.eclipse.swt.widgets.EventTable.sendEvent(EventTable.java:84)
    at org.eclipse.swt.widgets.Widget.sendEvent(Widget.java:1003)
    at
org.eclipse.swt.widgets.Display.runDeferredEvents(Display.java:3880)
    at
org.eclipse.swt.widgets.Display.readAndDispatch(Display.java:3473)
    at
org.eclipse.ui.internal.Workbench.runEventLoop(Workbench.java:2405)
    at org.eclipse.ui.internal.Workbench.runUI(Workbench.java:2369)
    at
org.eclipse.ui.internal.Workbench.access$4(Workbench.java:2221)
    at org.eclipse.ui.internal.Workbench$5.run(Workbench.java:500)
    at
org.eclipse.core.databinding.observable.Realm.runWithDefault(Realm.java:332)
    at
org.eclipse.ui.internal.Workbench.createAndRunWorkbench(Workbench.java:493)
    at
org.eclipse.ui.PlatformUI.createAndRunWorkbench(PlatformUI.java:149)
    at
org.eclipse.ui.internal.ide.application.IDEApplication.start(IDEApplication.java:113)
    at
org.eclipse.equinox.internal.app.EclipseAppHandle.run(EclipseAppHandle.java:194)
    at
org.eclipse.core.runtime.internal.adaptor.EclipseAppLauncher.runApplication(EclipseAppLauncher.java:110)
    at
org.eclipse.core.runtime.internal.adaptor.EclipseAppLauncher.start(EclipseAppLauncher.java:79)
    at
org.eclipse.core.runtime.adaptor.EclipseStarter.run(EclipseStarter.java:368)
    at
org.eclipse.core.runtime.adaptor.EclipseStarter.run(EclipseStarter.java:179)
    at sun.reflect.NativeMethodAccessorImpl.invoke0(Native Method)
    at sun.reflect.NativeMethodAccessorImpl.invoke(Unknown Source)
    at sun.reflect.DelegatingMethodAccessorImpl.invoke(Unknown Source)
    at java.lang.reflect.Method.invoke(Unknown Source)
    at
org.eclipse.equinox.launcher.Main.invokeFramework(Main.java:559)
    at org.eclipse.equinox.launcher.Main.basicRun(Main.java:514)
    at org.eclipse.equinox.launcher.Main.run(Main.java:1311)
    at org.eclipse.equinox.launcher.Main.main(Main.java:1287)
Caused by: java.lang.NoClassDefFoundError:
org/eclipse/ptp/core/elements/IPElement
    at
org.eclipse.ptp.ui.PTPUIPlugin.registerAdapterFactoryFactories(PTPUIPlugin.java:268)
    at org.eclipse.ptp.ui.PTPUIPlugin.start(PTPUIPlugin.java:238)
```

```
    at
org.eclipse.osgi.framework.internal.core.BundleContextImpl$1.run(Bundle
ContextImpl.java:783)
    at java.security.AccessController.doPrivileged(Native Method)
    at
org.eclipse.osgi.framework.internal.core.BundleContextImpl.startActivat
or(BundleContextImpl.java:774)
    ... 144 more
Caused by:
org.eclipse.core.runtime.internal.adaptor.EclipseLazyStarter$Terminatin
gClassNotFoundException: An error occurred while automatically
activating bundle org.eclipse.ptp.core (207).
    at
org.eclipse.core.runtime.internal.adaptor.EclipseLazyStarter.postFindLo
calClass(EclipseLazyStarter.java:125)
    at
org.eclipse.osgi.baseadaptor.loader.ClasspathManager.findLocalClass(Cla
sspathManager.java:449)
    at
org.eclipse.osgi.internal.baseadaptor.DefaultClassLoader.findLocalClass
(DefaultClassLoader.java:211)
    at
org.eclipse.osgi.internal.loader.BundleLoader.findLocalClass(BundleLoad
er.java:381)
    at
org.eclipse.osgi.internal.loader.SingleSourcePackage.loadClass(SingleSo
urcePackage.java:33)
    at
org.eclipse.osgi.internal.loader.BundleLoader.findClassInternal(BundleL
oader.java:454)
    at
org.eclipse.osgi.internal.loader.BundleLoader.findClass(BundleLoader.ja
va:410)
    at
org.eclipse.osgi.internal.loader.BundleLoader.findClass(BundleLoader.ja
va:398)
    at
org.eclipse.osgi.internal.baseadaptor.DefaultClassLoader.loadClass(Defa
ultClassLoader.java:105)
    at java.lang.ClassLoader.loadClass(Unknown Source)
    at java.lang.ClassLoader.loadClassInternal(Unknown Source)
    ... 149 more
Caused by: org.osgi.framework.BundleException: Exception in
org.eclipse.ptp.core.PTPCorePlugin.start() of bundle
org.eclipse.ptp.core.
    at
org.eclipse.osgi.framework.internal.core.BundleContextImpl.startActivat
or(BundleContextImpl.java:806)
    at
org.eclipse.osgi.framework.internal.core.BundleContextImpl.start(Bundle
ContextImpl.java:755)
    at
org.eclipse.osgi.framework.internal.core.BundleHost.startWorker(BundleH
ost.java:352)
    at
org.eclipse.osgi.framework.internal.core.AbstractBundle.start(AbstractB
undle.java:280)
```

```
    at
org.eclipse.osgi.framework.util.SecureAction.start(SecureAction.java:408)
    at
org.eclipse.core.runtime.internal.adaptor.EclipseLazyStarter.postFindLocalClass(EclipseLazyStarter.java:111)
    ... 159 more
Caused by: java.lang.OutOfMemoryError: PermGen space
    at java.lang.Class.getDeclaredFields0(Native Method)
    at java.lang.Class.privateGetDeclaredFields(Unknown Source)
    at java.lang.Class.getDeclaredFields(Unknown Source)
    at org.eclipse.osgi.util.NLS.load(NLS.java:284)
    at org.eclipse.osgi.util.NLS.initializeMessages(NLS.java:122)
    at
org.eclipse.ptp.core.messages.Messages.<clinit>(Messages.java:20)
    at
org.eclipse.ptp.core.elements.attributes.ElementAttributes.<clinit>(ElementAttributes.java:30)
    at
org.eclipse.ptp.internal.core.elements.PUniverse.getDefaultAttributes(PUniverse.java:36)
    at
org.eclipse.ptp.internal.core.elements.PUniverse.<init>(PUniverse.java:46)
    at
org.eclipse.ptp.internal.core.ModelManager.<init>(ModelManager.java:87)
    at
org.eclipse.ptp.core.PTPCorePlugin.start(PTPCorePlugin.java:218)
    at
org.eclipse.osgi.framework.internal.core.BundleContextImpl$1.run(BundleContextImpl.java:783)
    at java.security.AccessController.doPrivileged(Native Method)
    at
org.eclipse.osgi.framework.internal.core.BundleContextImpl.startActivator(BundleContextImpl.java:774)
    at
org.eclipse.osgi.framework.internal.core.BundleContextImpl.start(BundleContextImpl.java:755)
    at
org.eclipse.osgi.framework.internal.core.BundleHost.startWorker(BundleHost.java:352)
    at
org.eclipse.osgi.framework.internal.core.AbstractBundle.start(AbstractBundle.java:280)
    at
org.eclipse.osgi.framework.util.SecureAction.start(SecureAction.java:408)
    at
org.eclipse.core.runtime.internal.adaptor.EclipseLazyStarter.postFindLocalClass(EclipseLazyStarter.java:111)
    at
org.eclipse.osgi.baseadaptor.loader.ClasspathManager.findLocalClass(ClasspathManager.java:449)
    at
org.eclipse.osgi.internal.baseadaptor.DefaultClassLoader.findLocalClass(DefaultClassLoader.java:211)
```

```
    at
org.eclipse.osgi.internal.loader.BundleLoader.findLocalClass(BundleLoader.java:381)
    at
org.eclipse.osgi.internal.loader.SingleSourcePackage.loadClass(SingleSourcePackage.java:33)
    at
org.eclipse.osgi.internal.loader.BundleLoader.findClassInternal(BundleLoader.java:454)
    at
org.eclipse.osgi.internal.loader.BundleLoader.findClass(BundleLoader.java:410)
    at
org.eclipse.osgi.internal.loader.BundleLoader.findClass(BundleLoader.java:398)
    at
org.eclipse.osgi.internal.baseadaptor.DefaultClassLoader.loadClass(DefaultClassLoader.java:105)
    at java.lang.ClassLoader.loadClass(Unknown Source)
    at java.lang.ClassLoader.loadClassInternal(Unknown Source)
    at
org.eclipse.ptp.ui.PTPUIPlugin.registerAdapterFactoryFactories(PTPUIPlugin.java:268)
    at org.eclipse.ptp.ui.PTPUIPlugin.start(PTPUIPlugin.java:238)
    at
org.eclipse.osgi.framework.internal.core.BundleContextImpl$1.run(BundleContextImpl.java:783)
Root exception:
java.lang.NoClassDefFoundError: org/eclipse/ptp/core/elements/IPElement
    at
org.eclipse.ptp.ui.PTPUIPlugin.registerAdapterFactoryFactories(PTPUIPlugin.java:268)
    at org.eclipse.ptp.ui.PTPUIPlugin.start(PTPUIPlugin.java:238)
    at
org.eclipse.osgi.framework.internal.core.BundleContextImpl$1.run(BundleContextImpl.java:783)
    at java.security.AccessController.doPrivileged(Native Method)
    at
org.eclipse.osgi.framework.internal.core.BundleContextImpl.startActivator(BundleContextImpl.java:774)
    at
org.eclipse.osgi.framework.internal.core.BundleContextImpl.start(BundleContextImpl.java:755)
    at
org.eclipse.osgi.framework.internal.core.BundleHost.startWorker(BundleHost.java:352)
    at
org.eclipse.osgi.framework.internal.core.AbstractBundle.start(AbstractBundle.java:280)
    at
org.eclipse.osgi.framework.util.SecureAction.start(SecureAction.java:408)
    at
org.eclipse.core.runtime.internal.adaptor.EclipseLazyStarter.postFindLocalClass(EclipseLazyStarter.java:111)
```

```
    at
org.eclipse.osgi.baseadaptor.loader.ClasspathManager.findLocalClass(ClasspathManager.java:449)
    at
org.eclipse.osgi.internal.baseadaptor.DefaultClassLoader.findLocalClass(DefaultClassLoader.java:211)
    at
org.eclipse.osgi.internal.loader.BundleLoader.findLocalClass(BundleLoader.java:381)
    at
org.eclipse.osgi.internal.loader.SingleSourcePackage.loadClass(SingleSourcePackage.java:33)
    at
org.eclipse.osgi.internal.loader.BundleLoader.findClassInternal(BundleLoader.java:454)
    at
org.eclipse.osgi.internal.loader.BundleLoader.findClass(BundleLoader.java:410)
    at
org.eclipse.osgi.internal.loader.BundleLoader.findClass(BundleLoader.java:398)
    at
org.eclipse.osgi.internal.baseadaptor.DefaultClassLoader.loadClass(DefaultClassLoader.java:105)
    at java.lang.ClassLoader.loadClass(Unknown Source)
    at java.lang.ClassLoader.loadClassInternal(Unknown Source)
    at java.lang.ClassLoader.defineClass1(Native Method)
    at java.lang.ClassLoader.defineClass(Unknown Source)
    at
org.eclipse.osgi.internal.baseadaptor.DefaultClassLoader.defineClass(DefaultClassLoader.java:183)
    at
org.eclipse.osgi.baseadaptor.loader.ClasspathManager.defineClass(ClasspathManager.java:576)
    at
org.eclipse.osgi.baseadaptor.loader.ClasspathManager.findClassImpl(ClasspathManager.java:546)
    at
org.eclipse.osgi.baseadaptor.loader.ClasspathManager.findLocalClassImpl(ClasspathManager.java:477)
    at
org.eclipse.osgi.baseadaptor.loader.ClasspathManager.findLocalClass_LockClassLoader(ClasspathManager.java:465)
    at
org.eclipse.osgi.baseadaptor.loader.ClasspathManager.findLocalClass(ClasspathManager.java:445)
    at
org.eclipse.osgi.internal.baseadaptor.DefaultClassLoader.findLocalClass(DefaultClassLoader.java:211)
    at
org.eclipse.osgi.internal.loader.BundleLoader.findLocalClass(BundleLoader.java:381)
    at
org.eclipse.osgi.internal.loader.BundleLoader.findClassInternal(BundleLoader.java:457)
```

```
    at
org.eclipse.osgi.internal.loader.BundleLoader.findClass(BundleLoader.java:410)
    at
org.eclipse.osgi.internal.loader.BundleLoader.findClass(BundleLoader.java:398)
    at
org.eclipse.osgi.internal.baseadaptor.DefaultClassLoader.loadClass(DefaultClassLoader.java:105)
    at java.lang.ClassLoader.loadClass(Unknown Source)
    at java.lang.ClassLoader.loadClassInternal(Unknown Source)
    at
org.eclipse.ptp.debug.ui.PTPDebugUIPlugin.start(PTPDebugUIPlugin.java:364)
    at
org.eclipse.osgi.framework.internal.core.BundleContextImpl$1.run(BundleContextImpl.java:783)
    at java.security.AccessController.doPrivileged(Native Method)
    at
org.eclipse.osgi.framework.internal.core.BundleContextImpl.startActivator(BundleContextImpl.java:774)
    at
org.eclipse.osgi.framework.internal.core.BundleContextImpl.start(BundleContextImpl.java:755)
    at
org.eclipse.osgi.framework.internal.core.BundleHost.startWorker(BundleHost.java:352)
    at
org.eclipse.osgi.framework.internal.core.AbstractBundle.start(AbstractBundle.java:280)
    at
org.eclipse.osgi.framework.util.SecureAction.start(SecureAction.java:408)
    at
org.eclipse.core.runtime.internal.adaptor.EclipseLazyStarter.postFindLocalClass(EclipseLazyStarter.java:111)
    at
org.eclipse.osgi.baseadaptor.loader.ClasspathManager.findLocalClass(ClasspathManager.java:449)
    at
org.eclipse.osgi.internal.baseadaptor.DefaultClassLoader.findLocalClass(DefaultClassLoader.java:211)
    at
org.eclipse.osgi.internal.loader.BundleLoader.findLocalClass(BundleLoader.java:381)
    at
org.eclipse.osgi.internal.loader.BundleLoader.findClassInternal(BundleLoader.java:457)
    at
org.eclipse.osgi.internal.loader.BundleLoader.findClass(BundleLoader.java:410)
    at
org.eclipse.osgi.internal.loader.BundleLoader.findClass(BundleLoader.java:398)
    at
org.eclipse.osgi.internal.baseadaptor.DefaultClassLoader.loadClass(DefaultClassLoader.java:105)
```

```
    at java.lang.ClassLoader.loadClass(Unknown Source)
    at
org.eclipse.osgi.internal.loader.BundleLoader.loadClass(BundleLoader.java:326)
    at
org.eclipse.osgi.framework.internal.core.BundleHost.loadClass(BundleHost.java:231)
    at
org.eclipse.osgi.framework.internal.core.AbstractBundle.loadClass(AbstractBundle.java:1193)
    at
org.eclipse.core.internal.registry.osgi.RegistryStrategyOSGI.createExecutableExtension(RegistryStrategyOSGI.java:160)
    at
org.eclipse.core.internal.registry.ExtensionRegistry.createExecutableExtension(ExtensionRegistry.java:874)
    at
org.eclipse.core.internal.registry.ConfigurationElement.createExecutableExtension(ConfigurationElement.java:243)
    at
org.eclipse.core.internal.registry.ConfigurationElementHandle.createExecutableExtension(ConfigurationElementHandle.java:51)
    at
org.eclipse.core.internal.adapter.AdapterFactoryProxy.loadFactory(AdapterFactoryProxy.java:136)
    at
org.eclipse.core.internal.runtime.AdapterManager.getAdapter(AdapterManager.java:317)
    at
org.eclipse.core.internal.runtime.AdapterManager.loadAdapter(AdapterManager.java:352)
    at
org.eclipse.debug.internal.ui.actions.ToggleBreakpointsTargetManager$ToggleBreakpointsTargetAdapterFactory.getToggleBreakpointsTarget(ToggleBreakpointsTargetManager.java:319)
    at
org.eclipse.debug.internal.ui.actions.ToggleBreakpointsTargetManager$ToggleBreakpointsTargetAdapterFactory.createDefaultToggleTarget(ToggleBreakpointsTargetManager.java:351)
    at
org.eclipse.debug.internal.ui.actions.ToggleBreakpointsTargetManager.getToggleBreakpointsTarget(ToggleBreakpointsTargetManager.java:535)
    at
org.eclipse.debug.internal.ui.actions.breakpoints.RetargetBreakpointAction.getAdapter(RetargetBreakpointAction.java:44)
    at
org.eclipse.debug.internal.ui.actions.RetargetAction.partActivated(RetargetAction.java:167)
    at
org.eclipse.debug.internal.ui.actions.breakpoints.RetargetBreakpointAction.preferredTargetsChanged(RetargetBreakpointAction.java:76)
    at
org.eclipse.debug.internal.ui.actions.ToggleBreakpointsTargetManager.firePreferredTargetsChanged(ToggleBreakpointsTargetManager.java:713)
    at
org.eclipse.debug.internal.ui.actions.ToggleBreakpointsTargetManager.setPreferredTarget(ToggleBreakpointsTargetManager.java:658)
```



```
    at
org.eclipse.debug.internal.ui.actions.ToggleBreakpointsTargetManager.ch
ooseToggleTargetIDInSet(ToggleBreakpointsTargetManager.java:701)
    at
org.eclipse.debug.internal.ui.actions.ToggleBreakpointsTargetManager.ge
tPreferredToggleBreakpointsTargetID(ToggleBreakpointsTargetManager.java
:520)
    at
org.eclipse.debug.internal.ui.actions.ToggleBreakpointsTargetManager.ge
tToggleBreakpointsTarget(ToggleBreakpointsTargetManager.java:531)
    at
org.eclipse.debug.internal.ui.actions.breakpoints.RetargetBreakpointAct
ion.getAdapter(RetargetBreakpointAction.java:44)
    at
org.eclipse.debug.internal.ui.actions.RetargetAction.partActivated(Reta
rgetAction.java:167)
    at
org.eclipse.ui.internal.PartListenerList$1.run(PartListenerList.java:72
)
        at org.eclipse.core.runtime.SafeRunner.run(SafeRunner.java:42)
        at org.eclipse.core.runtime.Platform.run(Platform.java:888)
    at
org.eclipse.ui.internal.PartListenerList.fireEvent(PartListenerList.jav
a:57)
    at
org.eclipse.ui.internal.PartListenerList.firePartActivated(PartListene
rList.java:70)
    at
org.eclipse.ui.internal.PartService.firePartActivated(PartService.java:
187)
    at
org.eclipse.ui.internal.PartService.setActivePart(PartService.java:306)
    at
org.eclipse.ui.internal.WWinPartService.updateActivePart(WWinPartServic
e.java:131)
    at
org.eclipse.ui.internal.WWinPartService.access$0(WWinPartService.java:1
22)
    at
org.eclipse.ui.internal.WWinPartService$WWinListener.partDeactivated(WW
inPartService.java:50)
    at
org.eclipse.ui.internal.PartListenerList2$4.run(PartListenerList2.java:
115)
        at org.eclipse.core.runtime.SafeRunner.run(SafeRunner.java:42)
        at org.eclipse.core.runtime.Platform.run(Platform.java:888)
    at
org.eclipse.ui.internal.PartListenerList2.fireEvent(PartListenerList2.j
ava:55)
    at
org.eclipse.ui.internal.PartListenerList2.firePartDeactivated(PartListe
nerList2.java:113)
    at
org.eclipse.ui.internal.PartService.firePartDeactivated(PartService.jav
a:242)
    at
org.eclipse.ui.internal.PartService.setActivePart(PartService.java:300)
```

```
    at
org.eclipse.ui.internal.WorkbenchPagePartList.fireActivePartChanged(Wor
kbenchPagePartList.java:57)
    at
org.eclipse.ui.internal.PartList.setActivePart(PartList.java:136)
    at
org.eclipse.ui.internal.WorkbenchPage.setActivePart(WorkbenchPage.java:
3531)
    at
org.eclipse.ui.internal.WorkbenchPage.activate(WorkbenchPage.java:614)
    at
org.eclipse.ui.internal.WorkbenchPage.busyOpenEditorBatched(WorkbenchPa
ge.java:2869)
    at
org.eclipse.ui.internal.WorkbenchPage.busyOpenEditor(WorkbenchPage.java
:2762)
    at
org.eclipse.ui.internal.WorkbenchPage.access$11(WorkbenchPage.java:2754
)
    at
org.eclipse.ui.internal.WorkbenchPage$10.run(WorkbenchPage.java:2705)
    at
org.eclipse.swt.custom.BusyIndicator.showWhile(BusyIndicator.java:70)
    at
org.eclipse.ui.internal.WorkbenchPage.openEditor(WorkbenchPage.java:270
1)
    at
org.eclipse.ui.internal.WorkbenchPage.openEditor(WorkbenchPage.java:268
5)
    at
org.eclipse.ui.internal.WorkbenchPage.openEditor(WorkbenchPage.java:267
6)
    at
org.eclipse.cdt.internal.ui.util.EditorUtility.openInEditor(EditorUtili
ty.java:253)
    at
org.eclipse.cdt.internal.ui.util.EditorUtility.openInEditor(EditorUtili
ty.java:155)
    at
org.eclipse.cdt.internal.ui.util.EditorUtility.openInEditor(EditorUtili
ty.java:139)
    at
org.eclipse.cdt.internal.ui.navigator.OpenCElementAction.run(OpenCEleme
ntAction.java:52)
    at
org.eclipse.ui.actions.RetargetAction.run(RetargetAction.java:221)
    at
org.eclipse.ui.navigator.CommonNavigatorManager$3.open(CommonNavigatorM
anager.java:202)
    at
org.eclipse.ui.OpenAndLinkWithEditorHelper$InternalListener.open(OpenAN
dLinkWithEditorHelper.java:48)
    at
org.eclipse.jface.viewers.StructuredViewer$2.run(StructuredViewer.java:
842)
    at org.eclipse.core.runtime.SafeRunner.run(SafeRunner.java:42)
    at org.eclipse.core.runtime.Platform.run(Platform.java:888)
```

```
    at org.eclipse.ui.internal.JFaceUtil$1.run(JFaceUtil.java:48)
    at org.eclipse.jface.util.SafeRunnable.run(SafeRunnable.java:175)
    at
org.eclipse.jface.viewers.StructuredViewer.fireOpen(StructuredViewer.java:840)
    at
org.eclipse.jface.viewers.StructuredViewer.handleOpen(StructuredViewer.java:1101)
    at
org.eclipse.ui.navigator.CommonViewer.handleOpen(CommonViewer.java:467)
    at
org.eclipse.jface.viewers.StructuredViewer$6.handleOpen(StructuredViewer.java:1205)
    at
org.eclipse.jface.util.OpenStrategy.fireOpenEvent(OpenStrategy.java:264)
)
    at
org.eclipse.jface.util.OpenStrategy.access$2(OpenStrategy.java:258)
    at
org.eclipse.jface.util.OpenStrategy$1.handleEvent(OpenStrategy.java:298)
)
    at
org.eclipse.swt.widgets.EventTable.sendEvent(EventTable.java:84)
    at org.eclipse.swt.widgets.Widget.sendEvent(Widget.java:1003)
    at
org.eclipse.swt.widgets.Display.runDeferredEvents(Display.java:3880)
    at
org.eclipse.swt.widgets.Display.readAndDispatch(Display.java:3473)
    at
org.eclipse.ui.internal.Workbench.runEventLoop(Workbench.java:2405)
    at org.eclipse.ui.internal.Workbench.runUI(Workbench.java:2369)
    at
org.eclipse.ui.internal.Workbench.access$4(Workbench.java:2221)
    at org.eclipse.ui.internal.Workbench$5.run(Workbench.java:500)
    at
org.eclipse.core.databinding.observable.Realm.runWithDefault(Realm.java:332)
    at
org.eclipse.ui.internal.Workbench.createAndRunWorkbench(Workbench.java:493)
    at
org.eclipse.ui.PlatformUI.createAndRunWorkbench(PlatformUI.java:149)
    at
org.eclipse.ui.internal.ide.application.IDEApplication.start(IDEApplication.java:113)
    at
org.eclipse.equinox.internal.app.EclipseAppHandle.run(EclipseAppHandle.java:194)
    at
org.eclipse.core.runtime.internal.adaptor.EclipseAppLauncher.runApplication(EclipseAppLauncher.java:110)
    at
org.eclipse.core.runtime.internal.adaptor.EclipseAppLauncher.start(EclipseAppLauncher.java:79)
    at
org.eclipse.core.runtime.adaptor.EclipseStarter.run(EclipseStarter.java:368)
```

```
    at
org.eclipse.core.runtime.adaptor.EclipseStarter.run(EclipseStarter.java
:179)
    at sun.reflect.NativeMethodAccessorImpl.invoke0(Native Method)
    at sun.reflect.NativeMethodAccessorImpl.invoke(Unknown Source)
    at sun.reflect.DelegatingMethodAccessorImpl.invoke(Unknown
Source)
    at java.lang.reflect.Method.invoke(Unknown Source)
    at
org.eclipse.equinox.launcher.Main.invokeFramework(Main.java:559)
    at org.eclipse.equinox.launcher.Main.basicRun(Main.java:514)
    at org.eclipse.equinox.launcher.Main.run(Main.java:1311)
    at org.eclipse.equinox.launcher.Main.main(Main.java:1287)
Caused by:
org.eclipse.core.runtime.internal.adaptor.EclipseLazyStarter$Terminatin
gClassNotFoundException: An error occurred while automatically
activating bundle org.eclipse.ptp.core (207).
    at
org.eclipse.core.runtime.internal.adaptor.EclipseLazyStarter.postFindLo
calClass(EclipseLazyStarter.java:125)
    at
org.eclipse.osgi.baseadaptor.loader.ClasspathManager.findLocalClass(Cla
sspathManager.java:449)
    at
org.eclipse.osgi.internal.baseadaptor.DefaultClassLoader.findLocalClass
(DefaultClassLoader.java:211)
    at
org.eclipse.osgi.internal.loader.BundleLoader.findLocalClass(BundleLoad
er.java:381)
    at
org.eclipse.osgi.internal.loader.SingleSourcePackage.loadClass(SingleSo
urcePackage.java:33)
    at
org.eclipse.osgi.internal.loader.BundleLoader.findClassInternal(BundleL
oader.java:454)
    at
org.eclipse.osgi.internal.loader.BundleLoader.findClass(BundleLoader.ja
va:410)
    at
org.eclipse.osgi.internal.loader.BundleLoader.findClass(BundleLoader.ja
va:398)
    at
org.eclipse.osgi.internal.baseadaptor.DefaultClassLoader.loadClass(Defa
ultClassLoader.java:105)
    at java.lang.ClassLoader.loadClass(Unknown Source)
    at java.lang.ClassLoader.loadClassInternal(Unknown Source)
    ... 149 more
Caused by: org.eclipse.osgi.framework.BundleException: Exception in
org.eclipse.ptp.core.PTPCorePlugin.start() of bundle
org.eclipse.ptp.core.
    at
org.eclipse.osgi.framework.internal.core.BundleContextImpl.startActivat
or(BundleContextImpl.java:806)
    at
org.eclipse.osgi.framework.internal.core.BundleContextImpl.start(Bundle
ContextImpl.java:755)
```

```
    at
org.eclipse.osgi.framework.internal.core.BundleHost.startWorker(BundleH
ost.java:352)
    at
org.eclipse.osgi.framework.internal.core.AbstractBundle.start(AbstractB
undle.java:280)
    at
org.eclipse.osgi.framework.util.SecureAction.start(SecureAction.java:40
8)
    at
org.eclipse.core.runtime.internal.adaptor.EclipseLazyStarter.postFindLo
calClass(EclipseLazyStarter.java:111)
    ... 159 more
Caused by: java.lang.OutOfMemoryError: PermGen space
    at java.lang.Class.getDeclaredFields0(Native Method)
    at java.lang.Class.privateGetDeclaredFields(Unknown Source)
    at java.lang.Class.getDeclaredFields(Unknown Source)
    at org.eclipse.osgi.util.NLS.load(NLS.java:284)
    at org.eclipse.osgi.util.NLS.initializeMessages(NLS.java:122)
    at
org.eclipse.ptp.core.messages.Messages.<clinit>(Messages.java:20)
    at
org.eclipse.ptp.core.elements.attributes.ElementAttributes.<clinit>(Ele
mentAttributes.java:30)
    at
org.eclipse.ptp.internal.core.elements.PUniverse.getDefaultAttributes(P
Universe.java:36)
    at
org.eclipse.ptp.internal.core.elements.PUniverse.<init>(PUniverse.java:
46)
    at
org.eclipse.ptp.internal.core.ModelManager.<init>(ModelManager.java:87)
    at
org.eclipse.ptp.core.PTPCorePlugin.start(PTPCorePlugin.java:218)
    at
org.eclipse.osgi.framework.internal.core.BundleContextImpl$1.run(Bundle
ContextImpl.java:783)
    at java.security.AccessController.doPrivileged(Native Method)
    at
org.eclipse.osgi.framework.internal.core.BundleContextImpl.startActivat
or(BundleContextImpl.java:774)
    at
org.eclipse.osgi.framework.internal.core.BundleContextImpl.start(Bundle
ContextImpl.java:755)
    at
org.eclipse.osgi.framework.internal.core.BundleHost.startWorker(BundleH
ost.java:352)
    at
org.eclipse.osgi.framework.internal.core.AbstractBundle.start(AbstractB
undle.java:280)
    at
org.eclipse.osgi.framework.util.SecureAction.start(SecureAction.java:40
8)
    at
org.eclipse.core.runtime.internal.adaptor.EclipseLazyStarter.postFindLo
calClass(EclipseLazyStarter.java:111)
```

```
    at
org.eclipse.osgi.baseadaptor.loader.ClasspathManager.findLocalClass(ClasspathManager.java:449)
    at
org.eclipse.osgi.internal.baseadaptor.DefaultClassLoader.findLocalClass(DefaultClassLoader.java:211)
    at
org.eclipse.osgi.internal.loader.BundleLoader.findLocalClass(BundleLoader.java:381)
    at
org.eclipse.osgi.internal.loader.SingleSourcePackage.loadClass(SingleSourcePackage.java:33)
    at
org.eclipse.osgi.internal.loader.BundleLoader.findClassInternal(BundleLoader.java:454)
    at
org.eclipse.osgi.internal.loader.BundleLoader.findClass(BundleLoader.java:410)
    at
org.eclipse.osgi.internal.loader.BundleLoader.findClass(BundleLoader.java:398)
    at
org.eclipse.osgi.internal.baseadaptor.DefaultClassLoader.loadClass(DefaultClassLoader.java:105)
    at java.lang.ClassLoader.loadClass(Unknown Source)
    at java.lang.ClassLoader.loadClassInternal(Unknown Source)
    at
org.eclipse.ptp.ui.PTPUIPlugin.registerAdapterFactory(PTPUIPlugin.java:268)
    at org.eclipse.ptp.ui.PTPUIPlugin.start(PTPUIPlugin.java:238)
    at
org.eclipse.osgi.framework.internal.core.BundleContextImpl$1.run(BundleContextImpl.java:783)

!ENTRY org.eclipse.osgi 4 0 2009-11-15 08:10:11.729
!MESSAGE An error occurred while automatically activating bundle org.eclipse.ptp.debug.ui (212).
!STACK 0
org.osgi.framework.BundleException: Exception in org.eclipse.ptp.debug.ui.PTPDebugUIPlugin.start() of bundle org.eclipse.ptp.debug.ui.
    at
org.eclipse.osgi.framework.internal.core.BundleContextImpl.startActivator(BundleContextImpl.java:806)
    at
org.eclipse.osgi.framework.internal.core.BundleContextImpl.start(BundleContextImpl.java:755)
    at
org.eclipse.osgi.framework.internal.core.BundleHost.startWorker(BundleHost.java:352)
    at
org.eclipse.osgi.framework.internal.core.AbstractBundle.start(AbstractBundle.java:280)
    at
org.eclipse.osgi.framework.util.SecureAction.start(SecureAction.java:408)
```

```
    at
org.eclipse.core.runtime.internal.adaptor.EclipseLazyStarter.postFindLocalClass(EclipseLazyStarter.java:111)
    at
org.eclipse.osgi.baseadaptor.loader.ClasspathManager.findLocalClass(ClasspathManager.java:449)
    at
org.eclipse.osgi.internal.baseadaptor.DefaultClassLoader.findLocalClass(DefaultClassLoader.java:211)
    at
org.eclipse.osgi.internal.loader.BundleLoader.findLocalClass(BundleLoader.java:381)
    at
org.eclipse.osgi.internal.loader.BundleLoader.findClassInternal(BundleLoader.java:457)
    at
org.eclipse.osgi.internal.loader.BundleLoader.findClass(BundleLoader.java:410)
    at
org.eclipse.osgi.internal.loader.BundleLoader.findClass(BundleLoader.java:398)
    at
org.eclipse.osgi.internal.baseadaptor.DefaultClassLoader.loadClass(DefaultClassLoader.java:105)
    at java.lang.ClassLoader.loadClass(Unknown Source)
    at
org.eclipse.osgi.internal.loader.BundleLoader.loadClass(BundleLoader.java:326)
    at
org.eclipse.osgi.framework.internal.core.BundleHost.loadClass(BundleHost.java:231)
    at
org.eclipse.osgi.framework.internal.core.AbstractBundle.loadClass(AbstractBundle.java:1193)
    at
org.eclipse.core.internal.registry.osgi.RegistryStrategyOSGI.createExecutableExtension(RegistryStrategyOSGI.java:160)
    at
org.eclipse.core.internal.registry.ExtensionRegistry.createExecutableExtension(ExtensionRegistry.java:874)
    at
org.eclipse.core.internal.registry.ConfigurationElement.createExecutableExtension(ConfigurationElement.java:243)
    at
org.eclipse.core.internal.registry.ConfigurationElementHandle.createExecutableExtension(ConfigurationElementHandle.java:51)
    at
org.eclipse.core.internal.adapter.AdapterFactoryProxy.loadFactory(AdapterFactoryProxy.java:136)
    at
org.eclipse.core.internal.runtime.AdapterManager.getAdapter(AdapterManager.java:317)
    at
org.eclipse.core.internal.runtime.AdapterManager.loadAdapter(AdapterManager.java:352)
    at
org.eclipse.debug.internal.ui.actions.ToggleBreakpointsTargetManager$To
```

```
ggleBreakpointsTargetAdapterFactory.getToggleBreakpointsTarget (ToggleBr
eakpointsTargetManager.java:319)
    at
org.eclipse.debug.internal.ui.actions.ToggleBreakpointsTargetManager$To
ggleBreakpointsTargetAdapterFactory.createDefaultToggleTarget (ToggleBre
akpointsTargetManager.java:351)
    at
org.eclipse.debug.internal.ui.actions.ToggleBreakpointsTargetManager.ge
tToggleBreakpointsTarget (ToggleBreakpointsTargetManager.java:535)
    at
org.eclipse.debug.internal.ui.actions.breakpoints.RetargetBreakpointAct
ion.getAdapter (RetargetBreakpointAction.java:44)
    at
org.eclipse.debug.internal.ui.actions.RetargetAction.partActivated (Reta
rgetAction.java:167)
    at
org.eclipse.debug.internal.ui.actions.breakpoints.RetargetBreakpointAct
ion.preferredTargetsChanged (RetargetBreakpointAction.java:76)
    at
org.eclipse.debug.internal.ui.actions.ToggleBreakpointsTargetManager.fi
rePreferredTargetsChanged (ToggleBreakpointsTargetManager.java:713)
    at
org.eclipse.debug.internal.ui.actions.ToggleBreakpointsTargetManager.se
tPreferredTarget (ToggleBreakpointsTargetManager.java:658)
    at
org.eclipse.debug.internal.ui.actions.ToggleBreakpointsTargetManager.ch
ooseToggleTargetIDInSet (ToggleBreakpointsTargetManager.java:701)
    at
org.eclipse.debug.internal.ui.actions.ToggleBreakpointsTargetManager.ge
tPreferredToggleBreakpointsTargetID (ToggleBreakpointsTargetManager.java
:520)
    at
org.eclipse.debug.internal.ui.actions.ToggleBreakpointsTargetManager.ge
tToggleBreakpointsTarget (ToggleBreakpointsTargetManager.java:531)
    at
org.eclipse.debug.internal.ui.actions.breakpoints.RetargetBreakpointAct
ion.getAdapter (RetargetBreakpointAction.java:44)
    at
org.eclipse.debug.internal.ui.actions.RetargetAction.partActivated (Reta
rgetAction.java:167)
    at
org.eclipse.ui.internal.PartListenerList$1.run (PartListenerList.java:72
)
    at org.eclipse.core.runtime.SafeRunner.run (SafeRunner.java:42)
    at org.eclipse.core.runtime.Platform.run (Platform.java:888)
    at
org.eclipse.ui.internal.PartListenerList.fireEvent (PartListenerList.jav
a:57)
    at
org.eclipse.ui.internal.PartListenerList.firePartActivated (PartListener
List.java:70)
    at
org.eclipse.ui.internal.PartService.firePartActivated (PartService.java:
187)
    at
org.eclipse.ui.internal.PartService.setActivePart (PartService.java:306)
```



```
    at
org.eclipse.ui.internal.WWinPartService.updateActivePart(WWinPartService.java:131)
    at
org.eclipse.ui.internal.WWinPartService.access$0(WWinPartService.java:122)
    at
org.eclipse.ui.internal.WWinPartService$WWinListener.partDeactivated(WWinPartService.java:50)
    at
org.eclipse.ui.internal.PartListenerList2$4.run(PartListenerList2.java:115)
        at org.eclipse.core.runtime.SafeRunner.run(SafeRunner.java:42)
        at org.eclipse.core.runtime.Platform.run(Platform.java:888)
    at
org.eclipse.ui.internal.PartListenerList2.fireEvent(PartListenerList2.java:55)
    at
org.eclipse.ui.internal.PartListenerList2.firePartDeactivated(PartListenerList2.java:113)
    at
org.eclipse.ui.internal.PartService.firePartDeactivated(PartService.java:242)
    at
org.eclipse.ui.internal.PartService.setActivePart(PartService.java:300)
    at
org.eclipse.ui.internal.WorkbenchPagePartList.fireActivePartChanged(WorkbenchPagePartList.java:57)
    at
org.eclipse.ui.internal.PartList.setActivePart(PartList.java:136)
    at
org.eclipse.ui.internal.WorkbenchPage.setActivePart(WorkbenchPage.java:3531)
    at
org.eclipse.ui.internal.WorkbenchPage.activate(WorkbenchPage.java:614)
    at
org.eclipse.ui.internal.WorkbenchPage.busyOpenEditorBatched(WorkbenchPage.java:2869)
    at
org.eclipse.ui.internal.WorkbenchPage.busyOpenEditor(WorkbenchPage.java:2762)
    at
org.eclipse.ui.internal.WorkbenchPage.access$11(WorkbenchPage.java:2754)
)
    at
org.eclipse.ui.internal.WorkbenchPage$10.run(WorkbenchPage.java:2705)
    at
org.eclipse.swt.custom.BusyIndicator.showWhile(BusyIndicator.java:70)
    at
org.eclipse.ui.internal.WorkbenchPage.openEditor(WorkbenchPage.java:2701)
    at
org.eclipse.ui.internal.WorkbenchPage.openEditor(WorkbenchPage.java:2685)
    at
org.eclipse.ui.internal.WorkbenchPage.openEditor(WorkbenchPage.java:2676)
```

```
    at
org.eclipse.cdt.internal.ui.util.EditorUtility.openInEditor(EditorUtility.java:253)
    at
org.eclipse.cdt.internal.ui.util.EditorUtility.openInEditor(EditorUtility.java:155)
    at
org.eclipse.cdt.internal.ui.util.EditorUtility.openInEditor(EditorUtility.java:139)
    at
org.eclipse.cdt.internal.ui.navigator.OpenCElementAction.run(OpenCElementAction.java:52)
    at
org.eclipse.ui.actions.RetargetAction.run(RetargetAction.java:221)
    at
org.eclipse.ui.navigator.CommonNavigatorManager$3.open(CommonNavigatorManager.java:202)
    at
org.eclipse.ui.OpenAndLinkWithEditorHelper$InternalListener.open(OpenAndLinkWithEditorHelper.java:48)
    at
org.eclipse.jface.viewers.StructuredViewer$2.run(StructuredViewer.java:842)
        at org.eclipse.core.runtime.SafeRunner.run(SafeRunner.java:42)
        at org.eclipse.core.runtime.Platform.run(Platform.java:888)
        at org.eclipse.ui.internal.JFaceUtil$1.run(JFaceUtil.java:48)
        at org.eclipse.jface.util.SafeRunnable.run(SafeRunnable.java:175)
    at
org.eclipse.jface.viewers.StructuredViewer.fireOpen(StructuredViewer.java:840)
    at
org.eclipse.jface.viewers.StructuredViewer.handleOpen(StructuredViewer.java:1101)
    at
org.eclipse.ui.navigator.CommonViewer.handleOpen(CommonViewer.java:467)
    at
org.eclipse.jface.viewers.StructuredViewer$6.handleOpen(StructuredViewer.java:1205)
    at
org.eclipse.jface.util.OpenStrategy.fireOpenEvent(OpenStrategy.java:264)
    at
org.eclipse.jface.util.OpenStrategy.access$2(OpenStrategy.java:258)
    at
org.eclipse.jface.util.OpenStrategy$1.handleEvent(OpenStrategy.java:298)
    at
org.eclipse.swt.widgets.EventTable.sendEvent(EventTable.java:84)
        at org.eclipse.swt.widgets.Widget.sendEvent(Widget.java:1003)
    at
org.eclipse.swt.widgets.Display.runDeferredEvents(Display.java:3880)
    at
org.eclipse.swt.widgets.Display.readAndDispatch(Display.java:3473)
    at
org.eclipse.ui.internal.Workbench.runEventLoop(Workbench.java:2405)
        at org.eclipse.ui.internal.Workbench.runUI(Workbench.java:2369)
```

```
    at
org.eclipse.ui.internal.Workbench.access$4(Workbench.java:2221)
    at org.eclipse.ui.internal.Workbench$5.run(Workbench.java:500)
    at
org.eclipse.core.databinding.observable.Realm.runWithDefault(Realm.java
:332)
    at
org.eclipse.ui.internal.Workbench.createAndRunWorkbench(Workbench.java:
493)
    at
org.eclipse.ui.PlatformUI.createAndRunWorkbench(PlatformUI.java:149)
    at
org.eclipse.ui.internal.ide.application.IDEApplication.start(IDEApplica
tion.java:113)
    at
org.eclipse.equinox.internal.app.EclipseAppHandle.run(EclipseAppHandle.
java:194)
    at
org.eclipse.core.runtime.internal.adaptor.EclipseAppLauncher.runApplica
tion(EclipseAppLauncher.java:110)
    at
org.eclipse.core.runtime.internal.adaptor.EclipseAppLauncher.start(Ecli
pseAppLauncher.java:79)
    at
org.eclipse.core.runtime.adaptor.EclipseStarter.run(EclipseStarter.java
:368)
    at
org.eclipse.core.runtime.adaptor.EclipseStarter.run(EclipseStarter.java
:179)
    at sun.reflect.NativeMethodAccessorImpl.invoke0(Native Method)
    at sun.reflect.NativeMethodAccessorImpl.invoke(Unknown Source)
    at sun.reflect.DelegatingMethodAccessorImpl.invoke(Unknown
Source)
    at java.lang.reflect.Method.invoke(Unknown Source)
    at
org.eclipse.equinox.launcher.Main.invokeFramework(Main.java:559)
    at org.eclipse.equinox.launcher.Main.basicRun(Main.java:514)
    at org.eclipse.equinox.launcher.Main.run(Main.java:1311)
    at org.eclipse.equinox.launcher.Main.main(Main.java:1287)
Caused by: java.lang.NoClassDefFoundError:
org/eclipse/ptp/ui/managers/JobManager
    at java.lang.ClassLoader.defineClass1(Native Method)
    at java.lang.ClassLoader.defineClass(Unknown Source)
    at
org.eclipse.osgi.internal.baseadaptor.DefaultClassLoader.defineClass(De
faultClassLoader.java:183)
    at
org.eclipse.osgi.baseadaptor.loader.ClasspathManager.defineClass(Classp
athManager.java:576)
    at
org.eclipse.osgi.baseadaptor.loader.ClasspathManager.findClassImpl(Clas
spathManager.java:546)
    at
org.eclipse.osgi.baseadaptor.loader.ClasspathManager.findLocalClassImpl
(ClasspathManager.java:477)
```

```
    at
org.eclipse.osgi.baseadaptor.loader.ClasspathManager.findLocalClass_LocalClassLoader(ClasspathManager.java:465)
    at
org.eclipse.osgi.baseadaptor.loader.ClasspathManager.findLocalClass(ClasspathManager.java:445)
    at
org.eclipse.osgi.internal.baseadaptor.DefaultClassLoader.findLocalClass(DefaultClassLoader.java:211)
    at
org.eclipse.osgi.internal.loader.BundleLoader.findLocalClass(BundleLoader.java:381)
    at
org.eclipse.osgi.internal.loader.BundleLoader.findClassInternal(BundleLoader.java:457)
    at
org.eclipse.osgi.internal.loader.BundleLoader.findClass(BundleLoader.java:410)
    at
org.eclipse.osgi.internal.loader.BundleLoader.findClass(BundleLoader.java:398)
    at
org.eclipse.osgi.internal.baseadaptor.DefaultClassLoader.loadClass(DefaultClassLoader.java:105)
    at java.lang.ClassLoader.loadClass(Unknown Source)
    at java.lang.ClassLoader.loadClassInternal(Unknown Source)
    at
org.eclipse.ptp.debug.ui.PTPDebugUIPlugin.start(PTPDebugUIPlugin.java:364)
    at
org.eclipse.osgi.framework.internal.core.BundleContextImpl$1.run(BundleContextImpl.java:783)
    at java.security.AccessController.doPrivileged(Native Method)
    at
org.eclipse.osgi.framework.internal.core.BundleContextImpl.startActivator(BundleContextImpl.java:774)
    ... 109 more
Caused by:
org.eclipse.core.runtime.internal.adaptor.EclipseLazyStarter$TerminatingClassNotFoundException: An error occurred while automatically activating bundle org.eclipse.ptp.ui (278).
    at
org.eclipse.core.runtime.internal.adaptor.EclipseLazyStarter.postFindLocalClass(EclipseLazyStarter.java:125)
    at
org.eclipse.osgi.baseadaptor.loader.ClasspathManager.findLocalClass(ClasspathManager.java:449)
    at
org.eclipse.osgi.internal.baseadaptor.DefaultClassLoader.findLocalClass(DefaultClassLoader.java:211)
    at
org.eclipse.osgi.internal.loader.BundleLoader.findLocalClass(BundleLoader.java:381)
    at
org.eclipse.osgi.internal.loader.SingleSourcePackage.loadClass(SingleSourcePackage.java:33)
```

```
    at
org.eclipse.osgi.internal.loader.BundleLoader.findClassInternal(BundleL
oader.java:454)
    at
org.eclipse.osgi.internal.loader.BundleLoader.findClass(BundleLoader.ja
va:410)
    at
org.eclipse.osgi.internal.loader.BundleLoader.findClass(BundleLoader.ja
va:398)
    at
org.eclipse.osgi.internal.baseadaptor.DefaultClassLoader.loadClass(Defa
ultClassLoader.java:105)
    at java.lang.ClassLoader.loadClass(Unknown Source)
    at java.lang.ClassLoader.loadClassInternal(Unknown Source)
    ... 129 more
Caused by: org.osgi.framework.BundleException: Exception in
org.eclipse.ptp.ui.PTPUIPlugin.start() of bundle org.eclipse.ptp.ui.
    at
org.eclipse.osgi.framework.internal.core.BundleContextImpl.startActivat
or(BundleContextImpl.java:806)
    at
org.eclipse.osgi.framework.internal.core.BundleContextImpl.start(Bundle
ContextImpl.java:755)
    at
org.eclipse.osgi.framework.internal.core.BundleHost.startWorker(BundleH
ost.java:352)
    at
org.eclipse.osgi.framework.internal.core.AbstractBundle.start(AbstractB
undle.java:280)
    at
org.eclipse.osgi.framework.util.SecureAction.start(SecureAction.java:40
8)
    at
org.eclipse.core.runtime.internal.adaptor.EclipseLazyStarter.postFindLoc
alClass(EclipseLazyStarter.java:111)
    ... 139 more
Caused by: java.lang.NoClassDefFoundError:
org/eclipse/ptp/core/elements/IPElement
    at
org.eclipse.ptp.ui.PTPUIPlugin.registerAdapterFactoryes(PTPUIPlugin.jav
a:268)
    at org.eclipse.ptp.ui.PTPUIPlugin.start(PTPUIPlugin.java:238)
    at
org.eclipse.osgi.framework.internal.core.BundleContextImpl$1.run(Bundle
ContextImpl.java:783)
    at java.security.AccessController.doPrivileged(Native Method)
    at
org.eclipse.osgi.framework.internal.core.BundleContextImpl.startActivat
or(BundleContextImpl.java:774)
    ... 144 more
Caused by:
org.eclipse.core.runtime.internal.adaptor.EclipseLazyStarter$Terminatin
gClassNotFoundException: An error occurred while automatically
activating bundle org.eclipse.ptp.core (207).
    at
org.eclipse.core.runtime.internal.adaptor.EclipseLazyStarter.postFindLoc
alClass(EclipseLazyStarter.java:125)
```

```
    at
org.eclipse.osgi.baseadaptor.loader.ClasspathManager.findLocalClass(ClasspathManager.java:449)
    at
org.eclipse.osgi.internal.baseadaptor.DefaultClassLoader.findLocalClass(DefaultClassLoader.java:211)
    at
org.eclipse.osgi.internal.loader.BundleLoader.findLocalClass(BundleLoader.java:381)
    at
org.eclipse.osgi.internal.loader.SingleSourcePackage.loadClass(SingleSourcePackage.java:33)
    at
org.eclipse.osgi.internal.loader.BundleLoader.findClassInternal(BundleLoader.java:454)
    at
org.eclipse.osgi.internal.loader.BundleLoader.findClass(BundleLoader.java:410)
    at
org.eclipse.osgi.internal.loader.BundleLoader.findClass(BundleLoader.java:398)
    at
org.eclipse.osgi.internal.baseadaptor.DefaultClassLoader.loadClass(DefaultClassLoader.java:105)
    at java.lang.ClassLoader.loadClass(Unknown Source)
    at java.lang.ClassLoader.loadClassInternal(Unknown Source)
    ... 149 more
Caused by: org.osgi.framework.BundleException: Exception in org.eclipse.ptp.core.PTPCorePlugin.start() of bundle org.eclipse.ptp.core.
    at
org.eclipse.osgi.framework.internal.core.BundleContextImpl.startActivator(BundleContextImpl.java:806)
    at
org.eclipse.osgi.framework.internal.core.BundleContextImpl.start(BundleContextImpl.java:755)
    at
org.eclipse.osgi.framework.internal.core.BundleHost.startWorker(BundleHost.java:352)
    at
org.eclipse.osgi.framework.internal.core.AbstractBundle.start(AbstractBundle.java:280)
    at
org.eclipse.osgi.framework.util.SecureAction.start(SecureAction.java:408)
    at
org.eclipse.core.runtime.internal.adaptor.EclipseLazyStarter.postFindLocalClass(EclipseLazyStarter.java:111)
    ... 159 more
Caused by: java.lang.OutOfMemoryError: PermGen space
    at java.lang.Class.getDeclaredFields0(Native Method)
    at java.lang.Class.privateGetDeclaredFields(Unknown Source)
    at java.lang.Class.getDeclaredFields(Unknown Source)
    at org.eclipse.osgi.util.NLS.load(NLS.java:284)
    at org.eclipse.osgi.util.NLS.initializeMessages(NLS.java:122)
    at
org.eclipse.ptp.core.messages.Messages.<clinit>(Messages.java:20)
```

```
    at
org.eclipse.ptp.core.elements.attributes.ElementAttributes.<clinit>(ElementAttributes.java:30)
    at
org.eclipse.ptp.internal.core.elements.PUniverse.getDefaultAttributes(PUniverse.java:36)
    at
org.eclipse.ptp.internal.core.elements.PUniverse.<init>(PUniverse.java:46)
    at
org.eclipse.ptp.internal.core.ModelManager.<init>(ModelManager.java:87)
    at
org.eclipse.ptp.core.PTPCorePlugin.start(PTPCorePlugin.java:218)
    at
org.eclipse.osgi.framework.internal.core.BundleContextImpl$1.run(BundleContextImpl.java:783)
    at java.security.AccessController.doPrivileged(Native Method)
    at
org.eclipse.osgi.framework.internal.core.BundleContextImpl.startActivator(BundleContextImpl.java:774)
    at
org.eclipse.osgi.framework.internal.core.BundleContextImpl.start(BundleContextImpl.java:755)
    at
org.eclipse.osgi.framework.internal.core.BundleHost.startWorker(BundleHost.java:352)
    at
org.eclipse.osgi.framework.internal.core.AbstractBundle.start(AbstractBundle.java:280)
    at
org.eclipse.osgi.framework.util.SecureAction.start(SecureAction.java:408)
    at
org.eclipse.core.runtime.internal.adaptor.EclipseLazyStarter.postFindLocalClass(EclipseLazyStarter.java:111)
    at
org.eclipse.osgi.baseadaptor.loader.ClasspathManager.findLocalClass(ClasspathManager.java:449)
    at
org.eclipse.osgi.internal.baseadaptor.DefaultClassLoader.findLocalClass(DefaultClassLoader.java:211)
    at
org.eclipse.osgi.internal.loader.BundleLoader.findLocalClass(BundleLoader.java:381)
    at
org.eclipse.osgi.internal.loader.SingleSourcePackage.loadClass(SingleSourcePackage.java:33)
    at
org.eclipse.osgi.internal.loader.BundleLoader.findClassInternal(BundleLoader.java:454)
    at
org.eclipse.osgi.internal.loader.BundleLoader.findClass(BundleLoader.java:410)
    at
org.eclipse.osgi.internal.loader.BundleLoader.findClass(BundleLoader.java:398)
```

```
    at
org.eclipse.osgi.internal.baseadaptor.DefaultClassLoader.loadClass(DefaultClassLoader.java:105)
    at java.lang.ClassLoader.loadClass(Unknown Source)
    at java.lang.ClassLoader.loadClassInternal(Unknown Source)
    at
org.eclipse.ptp.ui.PTPUIPlugin.registerAdapterFactory(PTPUIPlugin.java:268)
    at org.eclipse.ptp.ui.PTPUIPlugin.start(PTPUIPlugin.java:238)
    at
org.eclipse.osgi.framework.internal.core.BundleContextImpl$1.run(BundleContextImpl.java:783)
Root exception:
java.lang.NoClassDefFoundError: org/eclipse/ptp/ui/managers/JobManager
    at java.lang.ClassLoader.defineClass1(Native Method)
    at java.lang.ClassLoader.defineClass(Unknown Source)
    at
org.eclipse.osgi.internal.baseadaptor.DefaultClassLoader.defineClass(DefaultClassLoader.java:183)
    at
org.eclipse.osgi.baseadaptor.loader.ClasspathManager.defineClass(ClasspathManager.java:576)
    at
org.eclipse.osgi.baseadaptor.loader.ClasspathManager.findClassImpl(ClasspathManager.java:546)
    at
org.eclipse.osgi.baseadaptor.loader.ClasspathManager.findLocalClassImpl(ClasspathManager.java:477)
    at
org.eclipse.osgi.baseadaptor.loader.ClasspathManager.findLocalClass_LockClassLoader(ClasspathManager.java:465)
    at
org.eclipse.osgi.baseadaptor.loader.ClasspathManager.findLocalClass(ClasspathManager.java:445)
    at
org.eclipse.osgi.internal.baseadaptor.DefaultClassLoader.findLocalClass(DefaultClassLoader.java:211)
    at
org.eclipse.osgi.internal.loader.BundleLoader.findLocalClass(BundleLoader.java:381)
    at
org.eclipse.osgi.internal.loader.BundleLoader.findClassInternal(BundleLoader.java:457)
    at
org.eclipse.osgi.internal.loader.BundleLoader.findClass(BundleLoader.java:410)
    at
org.eclipse.osgi.internal.loader.BundleLoader.findClass(BundleLoader.java:398)
    at
org.eclipse.osgi.internal.baseadaptor.DefaultClassLoader.loadClass(DefaultClassLoader.java:105)
    at java.lang.ClassLoader.loadClass(Unknown Source)
    at java.lang.ClassLoader.loadClassInternal(Unknown Source)
    at
org.eclipse.ptp.debug.ui.PTPDebugUIPlugin.start(PTPDebugUIPlugin.java:364)
```



```
    at
org.eclipse.osgi.framework.internal.core.BundleContextImpl$1.run(Bundle
ContextImpl.java:783)
    at java.security.AccessController.doPrivileged(Native Method)
    at
org.eclipse.osgi.framework.internal.core.BundleContextImpl.startActivat
or(BundleContextImpl.java:774)
    at
org.eclipse.osgi.framework.internal.core.BundleContextImpl.start(Bundle
ContextImpl.java:755)
    at
org.eclipse.osgi.framework.internal.core.BundleHost.startWorker(BundleH
ost.java:352)
    at
org.eclipse.osgi.framework.internal.core.AbstractBundle.start(AbstractB
undle.java:280)
    at
org.eclipse.osgi.framework.util.SecureAction.start(SecureAction.java:40
8)
    at
org.eclipse.core.runtime.internal.adaptor.EclipseLazyStarter.postFindLo
calClass(EclipseLazyStarter.java:111)
    at
org.eclipse.osgi.baseadaptor.loader.ClasspathManager.findLocalClass(Cla
sspathManager.java:449)
    at
org.eclipse.osgi.internal.baseadaptor.DefaultClassLoader.findLocalClass
(DefaultClassLoader.java:211)
    at
org.eclipse.osgi.internal.loader.BundleLoader.findLocalClass(BundleLoad
er.java:381)
    at
org.eclipse.osgi.internal.loader.BundleLoader.findClassInternal(BundleL
oader.java:457)
    at
org.eclipse.osgi.internal.loader.BundleLoader.findClass(BundleLoader.ja
va:410)
    at
org.eclipse.osgi.internal.loader.BundleLoader.findClass(BundleLoader.ja
va:398)
    at
org.eclipse.osgi.internal.baseadaptor.DefaultClassLoader.loadClass(Defa
ultClassLoader.java:105)
    at java.lang.ClassLoader.loadClass(Unknown Source)
    at
org.eclipse.osgi.internal.loader.BundleLoader.loadClass(BundleLoader.ja
va:326)
    at
org.eclipse.osgi.framework.internal.core.BundleHost.loadClass(BundleHos
t.java:231)
    at
org.eclipse.osgi.framework.internal.core.AbstractBundle.loadClass(Abstr
actBundle.java:1193)
    at
org.eclipse.core.internal.registry.osgi.RegistryStrategyOSGI.createExec
utableExtension(RegistryStrategyOSGI.java:160)
```

```
    at
org.eclipse.core.internal.registry.ExtensionRegistry.createExecutableEx
tension(ExtensionRegistry.java:874)
    at
org.eclipse.core.internal.registry.ConfigurationElement.createExecutabl
eExtension(ConfigurationElement.java:243)
    at
org.eclipse.core.internal.registry.ConfigurationElementHandle.createExe
cutableExtension(ConfigurationElementHandle.java:51)
    at
org.eclipse.core.internal.adapter.AdapterFactoryProxy.loadFactory(Adapt
erFactoryProxy.java:136)
    at
org.eclipse.core.internal.runtime.AdapterManager.getAdapter(AdapterMana
ger.java:317)
    at
org.eclipse.core.internal.runtime.AdapterManager.loadAdapter(AdapterMan
ager.java:352)
    at
org.eclipse.debug.internal.ui.actions.ToggleBreakpointsTargetManager$To
GGLEBreakpointsTargetAdapterFactory.getToggleBreakpointsTarget(ToggleBr
eakpointsTargetManager.java:319)
    at
org.eclipse.debug.internal.ui.actions.ToggleBreakpointsTargetManager$To
GGLEBreakpointsTargetAdapterFactory.createDefaultToggleTarget(ToggleBre
akpointsTargetManager.java:351)
    at
org.eclipse.debug.internal.ui.actions.ToggleBreakpointsTargetManager.ge
tToggleBreakpointsTarget(ToggleBreakpointsTargetManager.java:535)
    at
org.eclipse.debug.internal.ui.actions.breakpoints.RetargetBreakpointAct
ion.getAdapter(RetargetBreakpointAction.java:44)
    at
org.eclipse.debug.internal.ui.actions.RetargetAction.partActivated(Reta
rgetAction.java:167)
    at
org.eclipse.debug.internal.ui.actions.breakpoints.RetargetBreakpointAct
ion.preferredTargetsChanged(RetargetBreakpointAction.java:76)
    at
org.eclipse.debug.internal.ui.actions.ToggleBreakpointsTargetManager.fi
rePreferredTargetsChanged(ToggleBreakpointsTargetManager.java:713)
    at
org.eclipse.debug.internal.ui.actions.ToggleBreakpointsTargetManager.se
tPreferredTarget(ToggleBreakpointsTargetManager.java:658)
    at
org.eclipse.debug.internal.ui.actions.ToggleBreakpointsTargetManager.ch
ooseToggleTargetIDInSet(ToggleBreakpointsTargetManager.java:701)
    at
org.eclipse.debug.internal.ui.actions.ToggleBreakpointsTargetManager.ge
tPreferredToggleBreakpointsTargetID(ToggleBreakpointsTargetManager.java
:520)
    at
org.eclipse.debug.internal.ui.actions.ToggleBreakpointsTargetManager.ge
tToggleBreakpointsTarget(ToggleBreakpointsTargetManager.java:531)
    at
org.eclipse.debug.internal.ui.actions.breakpoints.RetargetBreakpointAct
ion.getAdapter(RetargetBreakpointAction.java:44)
```

```
    at
org.eclipse.debug.internal.ui.actions.RerunAction.partActivated(RerunAction.java:167)
    at
org.eclipse.ui.internal.PartListenerList$1.run(PartListenerList.java:72)
)
    at org.eclipse.core.runtime.SafeRunner.run(SafeRunner.java:42)
    at org.eclipse.core.runtime.Platform.run(Platform.java:888)
    at
org.eclipse.ui.internal.PartListenerList.fireEvent(PartListenerList.java:57)
    at
org.eclipse.ui.internal.PartListenerList.firePartActivated(PartListenerList.java:70)
    at
org.eclipse.ui.internal.PartService.firePartActivated(PartService.java:187)
    at
org.eclipse.ui.internal.PartService.setActivePart(PartService.java:306)
    at
org.eclipse.ui.internal.WWinPartService.updateActivePart(WWinPartService.java:131)
    at
org.eclipse.ui.internal.WWinPartService.access$0(WWinPartService.java:122)
    at
org.eclipse.ui.internal.WWinPartService$WWinListener.partDeactivated(WWinPartService.java:50)
    at
org.eclipse.ui.internal.PartListenerList2$4.run(PartListenerList2.java:115)
    at org.eclipse.core.runtime.SafeRunner.run(SafeRunner.java:42)
    at org.eclipse.core.runtime.Platform.run(Platform.java:888)
    at
org.eclipse.ui.internal.PartListenerList2.fireEvent(PartListenerList2.java:55)
    at
org.eclipse.ui.internal.PartListenerList2.firePartDeactivated(PartListenerList2.java:113)
    at
org.eclipse.ui.internal.PartService.firePartDeactivated(PartService.java:242)
    at
org.eclipse.ui.internal.PartService.setActivePart(PartService.java:300)
    at
org.eclipse.ui.internal.WorkbenchPagePartList.fireActivePartChanged(WorkbenchPagePartList.java:57)
    at
org.eclipse.ui.internal.PartList.setActivePart(PartList.java:136)
    at
org.eclipse.ui.internal.WorkbenchPage.setActivePart(WorkbenchPage.java:3531)
    at
org.eclipse.ui.internal.WorkbenchPage.activate(WorkbenchPage.java:614)
    at
org.eclipse.ui.internal.WorkbenchPage.busyOpenEditorBatched(WorkbenchPage.java:2869)
```

```
    at
org.eclipse.ui.internal.WorkbenchPage.busyOpenEditor(WorkbenchPage.java
:2762)
    at
org.eclipse.ui.internal.WorkbenchPage.access$11(WorkbenchPage.java:2754
)
    at
org.eclipse.ui.internal.WorkbenchPage$10.run(WorkbenchPage.java:2705)
    at
org.eclipse.swt.custom.BusyIndicator.showWhile(BusyIndicator.java:70)
    at
org.eclipse.ui.internal.WorkbenchPage.openEditor(WorkbenchPage.java:270
1)
    at
org.eclipse.ui.internal.WorkbenchPage.openEditor(WorkbenchPage.java:268
5)
    at
org.eclipse.ui.internal.WorkbenchPage.openEditor(WorkbenchPage.java:267
6)
    at
org.eclipse.cdt.internal.ui.util.EditorUtility.openInEditor(EditorUtili
ty.java:253)
    at
org.eclipse.cdt.internal.ui.util.EditorUtility.openInEditor(EditorUtili
ty.java:155)
    at
org.eclipse.cdt.internal.ui.util.EditorUtility.openInEditor(EditorUtili
ty.java:139)
    at
org.eclipse.cdt.internal.ui.navigator.OpenCElementAction.run(OpenCEleme
ntAction.java:52)
    at
org.eclipse.ui.actions.RetargetAction.run(RetargetAction.java:221)
    at
org.eclipse.ui.navigator.CommonNavigatorManager$3.open(CommonNavigatorM
anager.java:202)
    at
org.eclipse.ui.OpenAndLinkWithEditorHelper$InternalListener.open(OpenAn
dLinkWithEditorHelper.java:48)
    at
org.eclipse.jface.viewers.StructuredViewer$2.run(StructuredViewer.java:
842)
        at org.eclipse.core.runtime.SafeRunner.run(SafeRunner.java:42)
        at org.eclipse.core.runtime.Platform.run(Platform.java:888)
        at org.eclipse.ui.internal.JFaceUtil$1.run(JFaceUtil.java:48)
        at org.eclipse.jface.util.SafeRunnable.run(SafeRunnable.java:175)
    at
org.eclipse.jface.viewers.StructuredViewer.fireOpen(StructuredViewer.ja
va:840)
    at
org.eclipse.jface.viewers.StructuredViewer.handleOpen(StructuredViewer.
java:1101)
    at
org.eclipse.ui.navigator.CommonViewer.handleOpen(CommonViewer.java:467)
    at
org.eclipse.jface.viewers.StructuredViewer$6.handleOpen(StructuredViewe
r.java:1205)
```

```
    at
org.eclipse.jface.util.OpenStrategy.fireOpenEvent(OpenStrategy.java:264
)
    at
org.eclipse.jface.util.OpenStrategy.access$2(OpenStrategy.java:258)
    at
org.eclipse.jface.util.OpenStrategy$1.handleEvent(OpenStrategy.java:298
)
    at
org.eclipse.swt.widgets.EventTable.sendEvent(EventTable.java:84)
    at org.eclipse.swt.widgets.Widget.sendEvent(Widget.java:1003)
    at
org.eclipse.swt.widgets.Display.runDeferredEvents(Display.java:3880)
    at
org.eclipse.swt.widgets.Display.readAndDispatch(Display.java:3473)
    at
org.eclipse.ui.internal.Workbench.runEventLoop(Workbench.java:2405)
    at org.eclipse.ui.internal.Workbench.runUI(Workbench.java:2369)
    at
org.eclipse.ui.internal.Workbench.access$4(Workbench.java:2221)
    at org.eclipse.ui.internal.Workbench$5.run(Workbench.java:500)
    at
org.eclipse.core.databinding.observable.Realm.runWithDefault(Realm.java
:332)
    at
org.eclipse.ui.internal.Workbench.createAndRunWorkbench(Workbench.java:
493)
    at
org.eclipse.ui.PlatformUI.createAndRunWorkbench(PlatformUI.java:149)
    at
org.eclipse.ui.internal.ide.application.IDEApplication.start(IDEApplica
tion.java:113)
    at
org.eclipse.equinox.internal.app.EclipseAppHandle.run(EclipseAppHandle.
java:194)
    at
org.eclipse.core.runtime.internal.adaptor.EclipseAppLauncher.runApplica
tion(EclipseAppLauncher.java:110)
    at
org.eclipse.core.runtime.internal.adaptor.EclipseAppLauncher.start(Ecli
pseAppLauncher.java:79)
    at
org.eclipse.core.runtime.adaptor.EclipseStarter.run(EclipseStarter.java
:368)
    at
org.eclipse.core.runtime.adaptor.EclipseStarter.run(EclipseStarter.java
:179)
    at sun.reflect.NativeMethodAccessorImpl.invoke0(Native Method)
    at sun.reflect.NativeMethodAccessorImpl.invoke(Unknown Source)
    at sun.reflect.DelegatingMethodAccessorImpl.invoke(Unknown
Source)
    at java.lang.reflect.Method.invoke(Unknown Source)
    at
org.eclipse.equinox.launcher.Main.invokeFramework(Main.java:559)
    at org.eclipse.equinox.launcher.Main.basicRun(Main.java:514)
    at org.eclipse.equinox.launcher.Main.run(Main.java:1311)
    at org.eclipse.equinox.launcher.Main.main(Main.java:1287)
```

```
Caused by:
org.eclipse.core.runtime.internal.adaptor.EclipseLazyStarter$TerminatingClassNotFoundException: An error occurred while automatically
activating bundle org.eclipse.ptp.ui (278).
    at
org.eclipse.core.runtime.internal.adaptor.EclipseLazyStarter.postFindLocalClass(EclipseLazyStarter.java:125)
    at
org.eclipse.osgi.baseadaptor.loader.ClasspathManager.findLocalClass(ClasspathManager.java:449)
    at
org.eclipse.osgi.internal.baseadaptor.DefaultClassLoader.findLocalClass(DefaultClassLoader.java:211)
    at
org.eclipse.osgi.internal.loader.BundleLoader.findLocalClass(BundleLoader.java:381)
    at
org.eclipse.osgi.internal.loader.SingleSourcePackage.loadClass(SingleSourcePackage.java:33)
    at
org.eclipse.osgi.internal.loader.BundleLoader.findClassInternal(BundleLoader.java:454)
    at
org.eclipse.osgi.internal.loader.BundleLoader.findClass(BundleLoader.java:410)
    at
org.eclipse.osgi.internal.loader.BundleLoader.findClass(BundleLoader.java:398)
    at
org.eclipse.osgi.internal.baseadaptor.DefaultClassLoader.loadClass(DefaultClassLoader.java:105)
    at java.lang.ClassLoader.loadClass(Unknown Source)
    at java.lang.ClassLoader.loadClassInternal(Unknown Source)
    ... 129 more
Caused by: org.osgi.framework.BundleException: Exception in
org.eclipse.ptp.ui.PTPUIPlugin.start() of bundle org.eclipse.ptp.ui.
    at
org.eclipse.osgi.framework.internal.core.BundleContextImpl.startActivator(BundleContextImpl.java:806)
    at
org.eclipse.osgi.framework.internal.core.BundleContextImpl.start(BundleContextImpl.java:755)
    at
org.eclipse.osgi.framework.internal.core.BundleHost.startWorker(BundleHost.java:352)
    at
org.eclipse.osgi.framework.internal.core.AbstractBundle.start(AbstractBundle.java:280)
    at
org.eclipse.osgi.framework.util.SecureAction.start(SecureAction.java:408)
    at
org.eclipse.core.runtime.internal.adaptor.EclipseLazyStarter.postFindLocalClass(EclipseLazyStarter.java:111)
    ... 139 more
Caused by: java.lang.NoClassDefFoundError:
org/eclipse/ptp/core/elements/IPElement
```

```
    at
org.eclipse.ptp.ui.PTPUIPlugin.registerAdapterFactory(PTPUIPlugin.java:268)
    at org.eclipse.ptp.ui.PTPUIPlugin.start(PTPUIPlugin.java:238)
    at
org.eclipse.osgi.framework.internal.core.BundleContextImpl$1.run(BundleContextImpl.java:783)
    at java.security.AccessController.doPrivileged(Native Method)
    at
org.eclipse.osgi.framework.internal.core.BundleContextImpl.startActivator(BundleContextImpl.java:774)
    ... 144 more
Caused by:
org.eclipse.core.runtime.internal.adaptor.EclipseLazyStarter$TerminatingClassNotFoundException: An error occurred while automatically activating bundle org.eclipse.ptp.core (207).
    at
org.eclipse.core.runtime.internal.adaptor.EclipseLazyStarter.postFindLocalClass(EclipseLazyStarter.java:125)
    at
org.eclipse.osgi.baseadaptor.loader.ClasspathManager.findLocalClass(ClasspathManager.java:449)
    at
org.eclipse.osgi.internal.baseadaptor.DefaultClassLoader.findLocalClass(DefaultClassLoader.java:211)
    at
org.eclipse.osgi.internal.loader.BundleLoader.findLocalClass(BundleLoader.java:381)
    at
org.eclipse.osgi.internal.loader.SingleSourcePackage.loadClass(SingleSourcePackage.java:33)
    at
org.eclipse.osgi.internal.loader.BundleLoader.findClassInternal(BundleLoader.java:454)
    at
org.eclipse.osgi.internal.loader.BundleLoader.findClass(BundleLoader.java:410)
    at
org.eclipse.osgi.internal.loader.BundleLoader.findClass(BundleLoader.java:398)
    at
org.eclipse.osgi.internal.baseadaptor.DefaultClassLoader.loadClass(DefaultClassLoader.java:105)
    at java.lang.ClassLoader.loadClass(Unknown Source)
    at java.lang.ClassLoader.loadClassInternal(Unknown Source)
    ... 149 more
Caused by: org.osgi.framework.BundleException: Exception in org.eclipse.ptp.core.PTPCorePlugin.start() of bundle org.eclipse.ptp.core.
    at
org.eclipse.osgi.framework.internal.core.BundleContextImpl.startActivator(BundleContextImpl.java:806)
    at
org.eclipse.osgi.framework.internal.core.BundleContextImpl.start(BundleContextImpl.java:755)
```

```
    at
org.eclipse.osgi.framework.internal.core.BundleHost.startWorker(BundleH
ost.java:352)
    at
org.eclipse.osgi.framework.internal.core.AbstractBundle.start(AbstractB
undle.java:280)
    at
org.eclipse.osgi.framework.util.SecureAction.start(SecureAction.java:40
8)
    at
org.eclipse.core.runtime.internal.adaptor.EclipseLazyStarter.postFindLo
calClass(EclipseLazyStarter.java:111)
    ... 159 more
Caused by: java.lang.OutOfMemoryError: PermGen space
    at java.lang.Class.getDeclaredFields0(Native Method)
    at java.lang.Class.privateGetDeclaredFields(Unknown Source)
    at java.lang.Class.getDeclaredFields(Unknown Source)
    at org.eclipse.osgi.util.NLS.load(NLS.java:284)
    at org.eclipse.osgi.util.NLS.initializeMessages(NLS.java:122)
    at
org.eclipse.ptp.core.messages.Messages.<clinit>(Messages.java:20)
    at
org.eclipse.ptp.core.elements.attributes.ElementAttributes.<clinit>(Ele
mentAttributes.java:30)
    at
org.eclipse.ptp.internal.core.elements.PUniverse.getDefaultAttributes(P
Universe.java:36)
    at
org.eclipse.ptp.internal.core.elements.PUniverse.<init>(PUniverse.java:
46)
    at
org.eclipse.ptp.internal.core.ModelManager.<init>(ModelManager.java:87)
    at
org.eclipse.ptp.core.PTPCorePlugin.start(PTPCorePlugin.java:218)
    at
org.eclipse.osgi.framework.internal.core.BundleContextImpl$1.run(Bundle
ContextImpl.java:783)
    at java.security.AccessController.doPrivileged(Native Method)
    at
org.eclipse.osgi.framework.internal.core.BundleContextImpl.startActivat
or(BundleContextImpl.java:774)
    at
org.eclipse.osgi.framework.internal.core.BundleContextImpl.start(Bundle
ContextImpl.java:755)
    at
org.eclipse.osgi.framework.internal.core.BundleHost.startWorker(BundleH
ost.java:352)
    at
org.eclipse.osgi.framework.internal.core.AbstractBundle.start(AbstractB
undle.java:280)
    at
org.eclipse.osgi.framework.util.SecureAction.start(SecureAction.java:40
8)
    at
org.eclipse.core.runtime.internal.adaptor.EclipseLazyStarter.postFindLo
calClass(EclipseLazyStarter.java:111)
```



```
    at
org.eclipse.osgi.baseadaptor.loader.ClasspathManager.findLocalClass(ClasspathManager.java:449)
    at
org.eclipse.osgi.internal.baseadaptor.DefaultClassLoader.findLocalClass(DefaultClassLoader.java:211)
    at
org.eclipse.osgi.internal.loader.BundleLoader.findLocalClass(BundleLoader.java:381)
    at
org.eclipse.osgi.internal.loader.SingleSourcePackage.loadClass(SingleSourcePackage.java:33)
    at
org.eclipse.osgi.internal.loader.BundleLoader.findClassInternal(BundleLoader.java:454)
    at
org.eclipse.osgi.internal.loader.BundleLoader.findClass(BundleLoader.java:410)
    at
org.eclipse.osgi.internal.loader.BundleLoader.findClass(BundleLoader.java:398)
    at
org.eclipse.osgi.internal.baseadaptor.DefaultClassLoader.loadClass(DefaultClassLoader.java:105)
    at java.lang.ClassLoader.loadClass(Unknown Source)
    at java.lang.ClassLoader.loadClassInternal(Unknown Source)
    at
org.eclipse.ptp.ui.PTPUIPlugin.registerAdapterFactory(PTPUIPlugin.java:268)
    at org.eclipse.ptp.ui.PTPUIPlugin.start(PTPUIPlugin.java:238)
    at
org.eclipse.osgi.framework.internal.core.BundleContextImpl$1.run(BundleContextImpl.java:783)

!ENTRY org.eclipse.equinox.registry 4 0 2009-11-15 08:10:11.729
!MESSAGE Error instantiating adapter factory for
"org.eclipse.cdt.internal.ui.editor.CEditor" declared by
"org.eclipse.ptp.debug.ui".
!STACK 1
org.eclipse.core.runtime.CoreException: Plug-in
org.eclipse.ptp.debug.ui was unable to load class
org.eclipse.ptp.debug.internal.ui.actions.RtargettableActionAdapterFactory.
    at
org.eclipse.core.internal.registry.osgi.RegistryStrategyOSGI.throwException(RegistryStrategyOSGI.java:180)
    at
org.eclipse.core.internal.registry.osgi.RegistryStrategyOSGI.createExecutableExtension(RegistryStrategyOSGI.java:162)
    at
org.eclipse.core.internal.registry.ExtensionRegistry.createExecutableExtension(ExtensionRegistry.java:874)
    at
org.eclipse.core.internal.registry.ConfigurationElement.createExecutableExtension(ConfigurationElement.java:243)
```

```
    at
org.eclipse.core.internal.registry.ConfigurationElementHandle.createExecutableExtension(ConfigurationElementHandle.java:51)
    at
org.eclipse.core.internal.adapter.AdapterFactoryProxy.loadFactory(AdapterFactoryProxy.java:136)
    at
org.eclipse.core.internal.runtime.AdapterManager.getAdapter(AdapterManager.java:317)
    at
org.eclipse.core.internal.runtime.AdapterManager.loadAdapter(AdapterManager.java:352)
    at
org.eclipse.debug.internal.ui.actions.ToggleBreakpointsTargetManager$ToggleBreakpointsTargetAdapterFactory.getToggleBreakpointsTarget(ToggleBreakpointsTargetManager.java:319)
    at
org.eclipse.debug.internal.ui.actions.ToggleBreakpointsTargetManager$ToggleBreakpointsTargetAdapterFactory.createDefaultToggleTarget(ToggleBreakpointsTargetManager.java:351)
    at
org.eclipse.debug.internal.ui.actions.ToggleBreakpointsTargetManager.getToggleBreakpointsTarget(ToggleBreakpointsTargetManager.java:535)
    at
org.eclipse.debug.internal.ui.actions.breakpoints.RetargetBreakpointAction.getAdapter(RetargetBreakpointAction.java:44)
    at
org.eclipse.debug.internal.ui.actions.RetargetAction.partActivated(RetargetAction.java:167)
    at
org.eclipse.debug.internal.ui.actions.breakpoints.RetargetBreakpointAction.preferredTargetsChanged(RetargetBreakpointAction.java:76)
    at
org.eclipse.debug.internal.ui.actions.ToggleBreakpointsTargetManager.firePreferredTargetsChanged(ToggleBreakpointsTargetManager.java:713)
    at
org.eclipse.debug.internal.ui.actions.ToggleBreakpointsTargetManager.setPreferredTarget(ToggleBreakpointsTargetManager.java:658)
    at
org.eclipse.debug.internal.ui.actions.ToggleBreakpointsTargetManager.chooseToggleTargetIDInSet(ToggleBreakpointsTargetManager.java:701)
    at
org.eclipse.debug.internal.ui.actions.ToggleBreakpointsTargetManager.getPreferredToggleBreakpointsTargetID(ToggleBreakpointsTargetManager.java:520)
    at
org.eclipse.debug.internal.ui.actions.ToggleBreakpointsTargetManager.getToggleBreakpointsTarget(ToggleBreakpointsTargetManager.java:531)
    at
org.eclipse.debug.internal.ui.actions.breakpoints.RetargetBreakpointAction.getAdapter(RetargetBreakpointAction.java:44)
    at
org.eclipse.debug.internal.ui.actions.RetargetAction.partActivated(RetargetAction.java:167)
    at
org.eclipse.ui.internal.PartListenerList$1.run(PartListenerList.java:72)
)
```

```
    at org.eclipse.core.runtime.SafeRunner.run(SafeRunner.java:42)
    at org.eclipse.core.runtime.Platform.run(Platform.java:888)
    at
org.eclipse.ui.internal.PartListenerList.fireEvent(PartListenerList.java:57)
    at
org.eclipse.ui.internal.PartListenerList.firePartActivated(PartListenerList.java:70)
    at
org.eclipse.ui.internal.PartService.firePartActivated(PartService.java:187)
    at
org.eclipse.ui.internal.PartService.setActivePart(PartService.java:306)
    at
org.eclipse.ui.internal.WWinPartService.updateActivePart(WWinPartService.java:131)
    at
org.eclipse.ui.internal.WWinPartService.access$0(WWinPartService.java:122)
    at
org.eclipse.ui.internal.WWinPartService$WWinListener.partDeactivated(WWinPartService.java:50)
    at
org.eclipse.ui.internal.PartListenerList2$4.run(PartListenerList2.java:115)
    at org.eclipse.core.runtime.SafeRunner.run(SafeRunner.java:42)
    at org.eclipse.core.runtime.Platform.run(Platform.java:888)
    at
org.eclipse.ui.internal.PartListenerList2.fireEvent(PartListenerList2.java:55)
    at
org.eclipse.ui.internal.PartListenerList2.firePartDeactivated(PartListenerList2.java:113)
    at
org.eclipse.ui.internal.PartService.firePartDeactivated(PartService.java:242)
    at
org.eclipse.ui.internal.PartService.setActivePart(PartService.java:300)
    at
org.eclipse.ui.internal.WorkbenchPagePartList.fireActivePartChanged(WorkbenchPagePartList.java:57)
    at
org.eclipse.ui.internal.PartList.setActivePart(PartList.java:136)
    at
org.eclipse.ui.internal.WorkbenchPage.setActivePart(WorkbenchPage.java:3531)
    at
org.eclipse.ui.internal.WorkbenchPage.activate(WorkbenchPage.java:614)
    at
org.eclipse.ui.internal.WorkbenchPage.busyOpenEditorBatched(WorkbenchPage.java:2869)
    at
org.eclipse.ui.internal.WorkbenchPage.busyOpenEditor(WorkbenchPage.java:2762)
    at
org.eclipse.ui.internal.WorkbenchPage.access$11(WorkbenchPage.java:2754)
)
```

```
    at
org.eclipse.ui.internal.WorkbenchPage$10.run(WorkbenchPage.java:2705)
    at
org.eclipse.swt.custom.BusyIndicator.showWhile(BusyIndicator.java:70)
    at
org.eclipse.ui.internal.WorkbenchPage.openEditor(WorkbenchPage.java:270
1)
    at
org.eclipse.ui.internal.WorkbenchPage.openEditor(WorkbenchPage.java:268
5)
    at
org.eclipse.ui.internal.WorkbenchPage.openEditor(WorkbenchPage.java:267
6)
    at
org.eclipse.cdt.internal.ui.util.EditorUtility.openInEditor(EditorUtili
ty.java:253)
    at
org.eclipse.cdt.internal.ui.util.EditorUtility.openInEditor(EditorUtili
ty.java:155)
    at
org.eclipse.cdt.internal.ui.util.EditorUtility.openInEditor(EditorUtili
ty.java:139)
    at
org.eclipse.cdt.internal.ui.navigator.OpenCElementAction.run(OpenCEleme
ntAction.java:52)
    at
org.eclipse.ui.actions.RetargetAction.run(RetargetAction.java:221)
    at
org.eclipse.ui.navigator.CommonNavigatorManager$3.open(CommonNavigatorM
anager.java:202)
    at
org.eclipse.ui.OpenAndLinkWithEditorHelper$InternalListener.open(OpenAn
dLinkWithEditorHelper.java:48)
    at
org.eclipse.jface.viewers.StructuredViewer$2.run(StructuredViewer.java:
842)
    at org.eclipse.core.runtime.SafeRunner.run(SafeRunner.java:42)
    at org.eclipse.core.runtime.Platform.run(Platform.java:888)
    at org.eclipse.ui.internal.JFaceUtil$1.run(JFaceUtil.java:48)
    at org.eclipse.jface.util.SafeRunnable.run(SafeRunnable.java:175)
    at
org.eclipse.jface.viewers.StructuredViewer.fireOpen(StructuredViewer.ja
va:840)
    at
org.eclipse.jface.viewers.StructuredViewer.handleOpen(StructuredViewer.
java:1101)
    at
org.eclipse.ui.navigator.CommonViewer.handleOpen(CommonViewer.java:467)
    at
org.eclipse.jface.viewers.StructuredViewer$6.handleOpen(StructuredViewe
r.java:1205)
    at
org.eclipse.jface.util.OpenStrategy.fireOpenEvent(OpenStrategy.java:264
)
    at
org.eclipse.jface.util.OpenStrategy.access$2(OpenStrategy.java:258)
```

```
    at
org.eclipse.jface.util.OpenStrategy$1.handleEvent(OpenStrategy.java:298
)
    at
org.eclipse.swt.widgets.EventTable.sendEvent(EventTable.java:84)
    at org.eclipse.swt.widgets.Widget.sendEvent(Widget.java:1003)
    at
org.eclipse.swt.widgets.Display.runDeferredEvents(Display.java:3880)
    at
org.eclipse.swt.widgets.Display.readAndDispatch(Display.java:3473)
    at
org.eclipse.ui.internal.Workbench.runEventLoop(Workbench.java:2405)
    at org.eclipse.ui.internal.Workbench.runUI(Workbench.java:2369)
    at
org.eclipse.ui.internal.Workbench.access$4(Workbench.java:2221)
    at org.eclipse.ui.internal.Workbench$5.run(Workbench.java:500)
    at
org.eclipse.core.databinding.observable.Realm.runWithDefault(Realm.java
:332)
    at
org.eclipse.ui.internal.Workbench.createAndRunWorkbench(Workbench.java:
493)
    at
org.eclipse.ui.PlatformUI.createAndRunWorkbench(PlatformUI.java:149)
    at
org.eclipse.ui.internal.ide.application.IDEApplication.start(IDEApplica
tion.java:113)
    at
org.eclipse.equinox.internal.app.EclipseAppHandle.run(EclipseAppHandle.
java:194)
    at
org.eclipse.core.runtime.internal.adaptor.EclipseAppLauncher.runApplica
tion(EclipseAppLauncher.java:110)
    at
org.eclipse.core.runtime.internal.adaptor.EclipseAppLauncher.start(Ecli
pseAppLauncher.java:79)
    at
org.eclipse.core.runtime.adaptor.EclipseStarter.run(EclipseStarter.java
:368)
    at
org.eclipse.core.runtime.adaptor.EclipseStarter.run(EclipseStarter.java
:179)
    at sun.reflect.NativeMethodAccessorImpl.invoke0(Native Method)
    at sun.reflect.NativeMethodAccessorImpl.invoke(Unknown Source)
    at sun.reflect.DelegatingMethodAccessorImpl.invoke(Unknown
Source)
    at java.lang.reflect.Method.invoke(Unknown Source)
    at
org.eclipse.equinox.launcher.Main.invokeFramework(Main.java:559)
    at org.eclipse.equinox.launcher.Main.basicRun(Main.java:514)
    at org.eclipse.equinox.launcher.Main.run(Main.java:1311)
    at org.eclipse.equinox.launcher.Main.main(Main.java:1287)
Caused by:
org.eclipse.core.runtime.internal.adaptor.EclipseLazyStarter$Terminatin
gClassNotFoundException: An error occurred while automatically
activating bundle org.eclipse.ptp.debug.ui (212).
```

```
    at
org.eclipse.core.runtime.internal.adaptor.EclipseLazyStarter.postFindLocalClass(EclipseLazyStarter.java:125)
    at
org.eclipse.osgi.baseadaptor.loader.ClasspathManager.findLocalClass(ClasspathManager.java:449)
    at
org.eclipse.osgi.internal.baseadaptor.DefaultClassLoader.findLocalClass(DefaultClassLoader.java:211)
    at
org.eclipse.osgi.internal.loader.BundleLoader.findLocalClass(BundleLoader.java:381)
    at
org.eclipse.osgi.internal.loader.BundleLoader.findClassInternal(BundleLoader.java:457)
    at
org.eclipse.osgi.internal.loader.BundleLoader.findClass(BundleLoader.java:410)
    at
org.eclipse.osgi.internal.loader.BundleLoader.findClass(BundleLoader.java:398)
    at
org.eclipse.osgi.internal.baseadaptor.DefaultClassLoader.loadClass(DefaultClassLoader.java:105)
    at java.lang.ClassLoader.loadClass(Unknown Source)
    at
org.eclipse.osgi.internal.loader.BundleLoader.loadClass(BundleLoader.java:326)
    at
org.eclipse.osgi.framework.internal.core.BundleHost.loadClass(BundleHost.java:231)
    at
org.eclipse.osgi.framework.internal.core.AbstractBundle.loadClass(AbstractBundle.java:1193)
    at
org.eclipse.core.internal.registry.osgi.RegistryStrategyOSGI.createExecutableExtension(RegistryStrategyOSGI.java:160)
    ... 92 more
Caused by: org.osgi.framework.BundleException: Exception in org.eclipse.ptp.debug.ui.PTPDebugUIPlugin.start() of bundle org.eclipse.ptp.debug.ui.
    at
org.eclipse.osgi.framework.internal.core.BundleContextImpl.startActivator(BundleContextImpl.java:806)
    at
org.eclipse.osgi.framework.internal.core.BundleContextImpl.start(BundleContextImpl.java:755)
    at
org.eclipse.osgi.framework.internal.core.BundleHost.startWorker(BundleHost.java:352)
    at
org.eclipse.osgi.framework.internal.core.AbstractBundle.start(AbstractBundle.java:280)
    at
org.eclipse.osgi.framework.util.SecureAction.start(SecureAction.java:408)
```

```
    at
org.eclipse.core.runtime.internal.adaptor.EclipseLazyStarter.postFindLocalClass(EclipseLazyStarter.java:111)
    ... 104 more
Caused by: java.lang.NoClassDefFoundError:
org/eclipse/ptp/ui/managers/JobManager
    at java.lang.ClassLoader.defineClass1(Native Method)
    at java.lang.ClassLoader.defineClass(Unknown Source)
    at
org.eclipse.osgi.internal.baseadaptor.DefaultClassLoader.defineClass(DefaultClassLoader.java:183)
    at
org.eclipse.osgi.baseadaptor.loader.ClasspathManager.defineClass(ClasspathManager.java:576)
    at
org.eclipse.osgi.baseadaptor.loader.ClasspathManager.findClassImpl(ClasspathManager.java:546)
    at
org.eclipse.osgi.baseadaptor.loader.ClasspathManager.findLocalClassImpl(ClasspathManager.java:477)
    at
org.eclipse.osgi.baseadaptor.loader.ClasspathManager.findLocalClass_LockClassLoader(ClasspathManager.java:465)
    at
org.eclipse.osgi.baseadaptor.loader.ClasspathManager.findLocalClass(ClasspathManager.java:445)
    at
org.eclipse.osgi.internal.baseadaptor.DefaultClassLoader.findLocalClass(DefaultClassLoader.java:211)
    at
org.eclipse.osgi.internal.loader.BundleLoader.findLocalClass(BundleLoader.java:381)
    at
org.eclipse.osgi.internal.loader.BundleLoader.findClassInternal(BundleLoader.java:457)
    at
org.eclipse.osgi.internal.loader.BundleLoader.findClass(BundleLoader.java:410)
    at
org.eclipse.osgi.internal.loader.BundleLoader.findClass(BundleLoader.java:398)
    at
org.eclipse.osgi.internal.baseadaptor.DefaultClassLoader.loadClass(DefaultClassLoader.java:105)
    at java.lang.ClassLoader.loadClass(Unknown Source)
    at java.lang.ClassLoader.loadClassInternal(Unknown Source)
    at
org.eclipse.ptp.debug.ui.PTPDebugUIPlugin.start(PTPDebugUIPlugin.java:364)
    at
org.eclipse.osgi.framework.internal.core.BundleContextImpl$1.run(BundleContextImpl.java:783)
    at java.security.AccessController.doPrivileged(Native Method)
    at
org.eclipse.osgi.framework.internal.core.BundleContextImpl.startActivator(BundleContextImpl.java:774)
    ... 109 more
```

```
Caused by:
org.eclipse.core.runtime.internal.adaptor.EclipseLazyStarter$TerminatingClassNotFoundException: An error occurred while automatically
activating bundle org.eclipse.ptp.ui (278).
    at
org.eclipse.core.runtime.internal.adaptor.EclipseLazyStarter.postFindLocalClass(EclipseLazyStarter.java:125)
    at
org.eclipse.osgi.baseadaptor.loader.ClasspathManager.findLocalClass(ClasspathManager.java:449)
    at
org.eclipse.osgi.internal.baseadaptor.DefaultClassLoader.findLocalClass(DefaultClassLoader.java:211)
    at
org.eclipse.osgi.internal.loader.BundleLoader.findLocalClass(BundleLoader.java:381)
    at
org.eclipse.osgi.internal.loader.SingleSourcePackage.loadClass(SingleSourcePackage.java:33)
    at
org.eclipse.osgi.internal.loader.BundleLoader.findClassInternal(BundleLoader.java:454)
    at
org.eclipse.osgi.internal.loader.BundleLoader.findClass(BundleLoader.java:410)
    at
org.eclipse.osgi.internal.loader.BundleLoader.findClass(BundleLoader.java:398)
    at
org.eclipse.osgi.internal.baseadaptor.DefaultClassLoader.loadClass(DefaultClassLoader.java:105)
    at java.lang.ClassLoader.loadClass(Unknown Source)
    at java.lang.ClassLoader.loadClassInternal(Unknown Source)
    ... 129 more
Caused by: org.osgi.framework.BundleException: Exception in
org.eclipse.ptp.ui.PTPUIPlugin.start() of bundle org.eclipse.ptp.ui.
    at
org.eclipse.osgi.framework.internal.core.BundleContextImpl.startActivator(BundleContextImpl.java:806)
    at
org.eclipse.osgi.framework.internal.core.BundleContextImpl.start(BundleContextImpl.java:755)
    at
org.eclipse.osgi.framework.internal.core.BundleHost.startWorker(BundleHost.java:352)
    at
org.eclipse.osgi.framework.internal.core.AbstractBundle.start(AbstractBundle.java:280)
    at
org.eclipse.osgi.framework.util.SecureAction.start(SecureAction.java:408)
    at
org.eclipse.core.runtime.internal.adaptor.EclipseLazyStarter.postFindLocalClass(EclipseLazyStarter.java:111)
    ... 139 more
Caused by: java.lang.NoClassDefFoundError:
org/eclipse/ptp/core/elements/IPElement
```



```
    at
org.eclipse.ptp.ui.PTPUIPlugin.registerAdapterFactory(PTPUIPlugin.java:268)
    at org.eclipse.ptp.ui.PTPUIPlugin.start(PTPUIPlugin.java:238)
    at
org.eclipse.osgi.framework.internal.core.BundleContextImpl$1.run(BundleContextImpl.java:783)
    at java.security.AccessController.doPrivileged(Native Method)
    at
org.eclipse.osgi.framework.internal.core.BundleContextImpl.startActivator(BundleContextImpl.java:774)
    ... 144 more
Caused by:
org.eclipse.core.runtime.internal.adaptor.EclipseLazyStarter$TerminatingClassNotFoundException: An error occurred while automatically activating bundle org.eclipse.ptp.core (207).
    at
org.eclipse.core.runtime.internal.adaptor.EclipseLazyStarter.postFindLocalClass(EclipseLazyStarter.java:125)
    at
org.eclipse.osgi.baseadaptor.loader.ClasspathManager.findLocalClass(ClasspathManager.java:449)
    at
org.eclipse.osgi.internal.baseadaptor.DefaultClassLoader.findLocalClass(DefaultClassLoader.java:211)
    at
org.eclipse.osgi.internal.loader.BundleLoader.findLocalClass(BundleLoader.java:381)
    at
org.eclipse.osgi.internal.loader.SingleSourcePackage.loadClass(SingleSourcePackage.java:33)
    at
org.eclipse.osgi.internal.loader.BundleLoader.findClassInternal(BundleLoader.java:454)
    at
org.eclipse.osgi.internal.loader.BundleLoader.findClass(BundleLoader.java:410)
    at
org.eclipse.osgi.internal.loader.BundleLoader.findClass(BundleLoader.java:398)
    at
org.eclipse.osgi.internal.baseadaptor.DefaultClassLoader.loadClass(DefaultClassLoader.java:105)
    at java.lang.ClassLoader.loadClass(Unknown Source)
    at java.lang.ClassLoader.loadClassInternal(Unknown Source)
    ... 149 more
Caused by: org.osgi.framework.BundleException: Exception in org.eclipse.ptp.core.PTPCorePlugin.start() of bundle org.eclipse.ptp.core.
    at
org.eclipse.osgi.framework.internal.core.BundleContextImpl.startActivator(BundleContextImpl.java:806)
    at
org.eclipse.osgi.framework.internal.core.BundleContextImpl.start(BundleContextImpl.java:755)
```

```
    at
org.eclipse.osgi.framework.internal.core.BundleHost.startWorker(BundleH
ost.java:352)
    at
org.eclipse.osgi.framework.internal.core.AbstractBundle.start(AbstractB
undle.java:280)
    at
org.eclipse.osgi.framework.util.SecureAction.start(SecureAction.java:40
8)
    at
org.eclipse.core.runtime.internal.adaptor.EclipseLazyStarter.postFindLo
calClass(EclipseLazyStarter.java:111)
    ... 159 more
Caused by: java.lang.OutOfMemoryError: PermGen space
    at java.lang.Class.getDeclaredFields0(Native Method)
    at java.lang.Class.privateGetDeclaredFields(Unknown Source)
    at java.lang.Class.getDeclaredFields(Unknown Source)
    at org.eclipse.osgi.util.NLS.load(NLS.java:284)
    at org.eclipse.osgi.util.NLS.initializeMessages(NLS.java:122)
    at
org.eclipse.ptp.core.messages.Messages.<clinit>(Messages.java:20)
    at
org.eclipse.ptp.core.elements.attributes.ElementAttributes.<clinit>(Ele
mentAttributes.java:30)
    at
org.eclipse.ptp.internal.core.elements.PUniverse.getDefaultAttributes(P
Universe.java:36)
    at
org.eclipse.ptp.internal.core.elements.PUniverse.<init>(PUniverse.java:
46)
    at
org.eclipse.ptp.internal.core.ModelManager.<init>(ModelManager.java:87)
    at
org.eclipse.ptp.core.PTPCorePlugin.start(PTPCorePlugin.java:218)
    at
org.eclipse.osgi.framework.internal.core.BundleContextImpl$1.run(Bundle
ContextImpl.java:783)
    at java.security.AccessController.doPrivileged(Native Method)
    at
org.eclipse.osgi.framework.internal.core.BundleContextImpl.startActivat
or(BundleContextImpl.java:774)
    at
org.eclipse.osgi.framework.internal.core.BundleContextImpl.start(Bundle
ContextImpl.java:755)
    at
org.eclipse.osgi.framework.internal.core.BundleHost.startWorker(BundleH
ost.java:352)
    at
org.eclipse.osgi.framework.internal.core.AbstractBundle.start(AbstractB
undle.java:280)
    at
org.eclipse.osgi.framework.util.SecureAction.start(SecureAction.java:40
8)
    at
org.eclipse.core.runtime.internal.adaptor.EclipseLazyStarter.postFindLo
calClass(EclipseLazyStarter.java:111)
```

```
    at
org.eclipse.osgi.baseadaptor.loader.ClasspathManager.findLocalClass(ClasspathManager.java:449)
    at
org.eclipse.osgi.internal.baseadaptor.DefaultClassLoader.findLocalClass(DefaultClassLoader.java:211)
    at
org.eclipse.osgi.internal.loader.BundleLoader.findLocalClass(BundleLoader.java:381)
    at
org.eclipse.osgi.internal.loader.SingleSourcePackage.loadClass(SingleSourcePackage.java:33)
    at
org.eclipse.osgi.internal.loader.BundleLoader.findClassInternal(BundleLoader.java:454)
    at
org.eclipse.osgi.internal.loader.BundleLoader.findClass(BundleLoader.java:410)
    at
org.eclipse.osgi.internal.loader.BundleLoader.findClass(BundleLoader.java:398)
    at
org.eclipse.osgi.internal.baseadaptor.DefaultClassLoader.loadClass(DefaultClassLoader.java:105)
    at java.lang.ClassLoader.loadClass(Unknown Source)
    at java.lang.ClassLoader.loadClassInternal(Unknown Source)
    at
org.eclipse.ptp.ui.PTPUIPlugin.registerAdapterFactory(PTPUIPlugin.java:268)
    at org.eclipse.ptp.ui.PTPUIPlugin.start(PTPUIPlugin.java:238)
    at
org.eclipse.osgi.framework.internal.core.BundleContextImpl$1.run(BundleContextImpl.java:783)
!SUBENTRY 1 org.eclipse.equinox.registry 4 1 2009-11-15 08:10:11.729
!MESSAGE Plug-in org.eclipse.ptp.debug.ui was unable to load class
org.eclipse.ptp.debug.internal.ui.actions.RtargettableActionAdapterFactory.
!STACK 0
org.eclipse.core.runtime.internal.adaptor.EclipseLazyStarter$TerminatingClassNotFoundException: An error occurred while automatically
activating bundle org.eclipse.ptp.debug.ui (212).
    at
org.eclipse.core.runtime.internal.adaptor.EclipseLazyStarter.postFindLocalClass(EclipseLazyStarter.java:125)
    at
org.eclipse.osgi.baseadaptor.loader.ClasspathManager.findLocalClass(ClasspathManager.java:449)
    at
org.eclipse.osgi.internal.baseadaptor.DefaultClassLoader.findLocalClass(DefaultClassLoader.java:211)
    at
org.eclipse.osgi.internal.loader.BundleLoader.findLocalClass(BundleLoader.java:381)
    at
org.eclipse.osgi.internal.loader.BundleLoader.findClassInternal(BundleLoader.java:457)
```

```
    at
org.eclipse.osgi.internal.loader.BundleLoader.findClass(BundleLoader.java:410)
    at
org.eclipse.osgi.internal.loader.BundleLoader.findClass(BundleLoader.java:398)
    at
org.eclipse.osgi.internal.baseadaptor.DefaultClassLoader.loadClass(DefaultClassLoader.java:105)
    at java.lang.ClassLoader.loadClass(Unknown Source)
    at
org.eclipse.osgi.internal.loader.BundleLoader.loadClass(BundleLoader.java:326)
    at
org.eclipse.osgi.framework.internal.core.BundleHost.loadClass(BundleHost.java:231)
    at
org.eclipse.osgi.framework.internal.core.AbstractBundle.loadClass(AbstractBundle.java:1193)
    at
org.eclipse.core.internal.registry.osgi.RegistryStrategyOSGI.createExecutableExtension(RegistryStrategyOSGI.java:160)
    at
org.eclipse.core.internal.registry.ExtensionRegistry.createExecutableExtension(ExtensionRegistry.java:874)
    at
org.eclipse.core.internal.registry.ConfigurationElement.createExecutableExtension(ConfigurationElement.java:243)
    at
org.eclipse.core.internal.registry.ConfigurationElementHandle.createExecutableExtension(ConfigurationElementHandle.java:51)
    at
org.eclipse.core.internal.adapter.AdapterFactoryProxy.loadFactory(AdapterFactoryProxy.java:136)
    at
org.eclipse.core.internal.runtime.AdapterManager.getAdapter(AdapterManager.java:317)
    at
org.eclipse.core.internal.runtime.AdapterManager.loadAdapter(AdapterManager.java:352)
    at
org.eclipse.debug.internal.ui.actions.ToggleBreakpointsTargetManager$ToggleBreakpointsTargetAdapterFactory.getToggleBreakpointsTarget(ToggleBreakpointsTargetManager.java:319)
    at
org.eclipse.debug.internal.ui.actions.ToggleBreakpointsTargetManager$ToggleBreakpointsTargetAdapterFactory.createDefaultToggleTarget(ToggleBreakpointsTargetManager.java:351)
    at
org.eclipse.debug.internal.ui.actions.ToggleBreakpointsTargetManager.getToggleBreakpointsTarget(ToggleBreakpointsTargetManager.java:535)
    at
org.eclipse.debug.internal.ui.actions.breakpoints.RetargetBreakpointAction.getAdapter(RetargetBreakpointAction.java:44)
    at
org.eclipse.debug.internal.ui.actions.RetargetAction.partActivated(RetargetAction.java:167)
```

```
    at
org.eclipse.debug.internal.ui.actions.breakpoints.RetargetBreakpointAct
ion.preferredTargetsChanged(RetargetBreakpointAction.java:76)
    at
org.eclipse.debug.internal.ui.actions.ToggleBreakpointsTargetManager.fi
rePreferredTargetsChanged(ToggleBreakpointsTargetManager.java:713)
    at
org.eclipse.debug.internal.ui.actions.ToggleBreakpointsTargetManager.se
tPreferredTarget(ToggleBreakpointsTargetManager.java:658)
    at
org.eclipse.debug.internal.ui.actions.ToggleBreakpointsTargetManager.ch
ooseToggleTargetIDInSet(ToggleBreakpointsTargetManager.java:701)
    at
org.eclipse.debug.internal.ui.actions.ToggleBreakpointsTargetManager.ge
tPreferredToggleBreakpointsTargetID(ToggleBreakpointsTargetManager.java
:520)
    at
org.eclipse.debug.internal.ui.actions.ToggleBreakpointsTargetManager.ge
tToggleBreakpointsTarget(ToggleBreakpointsTargetManager.java:531)
    at
org.eclipse.debug.internal.ui.actions.breakpoints.RetargetBreakpointAct
ion.getAdapter(RetargetBreakpointAction.java:44)
    at
org.eclipse.debug.internal.ui.actions.RetargetAction.partActivated(Reta
rgetAction.java:167)
    at
org.eclipse.ui.internal.PartListenerList$1.run(PartListenerList.java:72
)
        at org.eclipse.core.runtime.SafeRunner.run(SafeRunner.java:42)
        at org.eclipse.core.runtime.Platform.run(Platform.java:888)
    at
org.eclipse.ui.internal.PartListenerList.fireEvent(PartListenerList.jav
a:57)
    at
org.eclipse.ui.internal.PartListenerList.firePartActivated(PartListene
rList.java:70)
    at
org.eclipse.ui.internal.PartService.firePartActivated(PartService.java:
187)
    at
org.eclipse.ui.internal.PartService.setActivePart(PartService.java:306)
    at
org.eclipse.ui.internal.WWinPartService.updateActivePart(WWinPartServic
e.java:131)
    at
org.eclipse.ui.internal.WWinPartService.access$0(WWinPartService.java:1
22)
    at
org.eclipse.ui.internal.WWinPartService$WWinListener.partDeactivated(WW
inPartService.java:50)
    at
org.eclipse.ui.internal.PartListenerList2$4.run(PartListenerList2.java:
115)
        at org.eclipse.core.runtime.SafeRunner.run(SafeRunner.java:42)
        at org.eclipse.core.runtime.Platform.run(Platform.java:888)
```

```
    at
org.eclipse.ui.internal.PartListenerList2.fireEvent(PartListenerList2.java:55)
    at
org.eclipse.ui.internal.PartListenerList2.firePartDeactivated(PartListenerList2.java:113)
    at
org.eclipse.ui.internal.PartService.firePartDeactivated(PartService.java:242)
    at
org.eclipse.ui.internal.PartService.setActivePart(PartService.java:300)
    at
org.eclipse.ui.internal.WorkbenchPagePartList.fireActivePartChanged(WorkbenchPagePartList.java:57)
    at
org.eclipse.ui.internal.PartList.setActivePart(PartList.java:136)
    at
org.eclipse.ui.internal.WorkbenchPage.setActivePart(WorkbenchPage.java:3531)
    at
org.eclipse.ui.internal.WorkbenchPage.activate(WorkbenchPage.java:614)
    at
org.eclipse.ui.internal.WorkbenchPage.busyOpenEditorBatched(WorkbenchPage.java:2869)
    at
org.eclipse.ui.internal.WorkbenchPage.busyOpenEditor(WorkbenchPage.java:2762)
    at
org.eclipse.ui.internal.WorkbenchPage.access$11(WorkbenchPage.java:2754)
    at
org.eclipse.ui.internal.WorkbenchPage$10.run(WorkbenchPage.java:2705)
    at
org.eclipse.swt.custom.BusyIndicator.showWhile(BusyIndicator.java:70)
    at
org.eclipse.ui.internal.WorkbenchPage.openEditor(WorkbenchPage.java:2701)
    at
org.eclipse.ui.internal.WorkbenchPage.openEditor(WorkbenchPage.java:2685)
    at
org.eclipse.ui.internal.WorkbenchPage.openEditor(WorkbenchPage.java:2676)
    at
org.eclipse.cdt.internal.ui.util.EditorUtility.openInEditor(EditorUtility.java:253)
    at
org.eclipse.cdt.internal.ui.util.EditorUtility.openInEditor(EditorUtility.java:155)
    at
org.eclipse.cdt.internal.ui.util.EditorUtility.openInEditor(EditorUtility.java:139)
    at
org.eclipse.cdt.internal.ui.navigator.OpenCElementAction.run(OpenCElementAction.java:52)
    at
org.eclipse.ui.actions.RetargetAction.run(RetargetAction.java:221)
```

```
    at
org.eclipse.ui.navigator.CommonNavigatorManager$3.open(CommonNavigatorM
anager.java:202)
    at
org.eclipse.ui.OpenAndLinkWithEditorHelper$InternalListener.open(OpenAn
dLinkWithEditorHelper.java:48)
    at
org.eclipse.jface.viewers.StructuredViewer$2.run(StructuredViewer.java:
842)
        at org.eclipse.core.runtime.SafeRunner.run(SafeRunner.java:42)
        at org.eclipse.core.runtime.Platform.run(Platform.java:888)
        at org.eclipse.ui.internal.JFaceUtil$1.run(JFaceUtil.java:48)
        at org.eclipse.jface.util.SafeRunnable.run(SafeRunnable.java:175)
    at
org.eclipse.jface.viewers.StructuredViewer.fireOpen(StructuredViewer.ja
va:840)
    at
org.eclipse.jface.viewers.StructuredViewer.handleOpen(StructuredViewer.
java:1101)
    at
org.eclipse.ui.navigator.CommonViewer.handleOpen(CommonViewer.java:467)
    at
org.eclipse.jface.viewers.StructuredViewer$6.handleOpen(StructuredViewe
r.java:1205)
    at
org.eclipse.jface.util.OpenStrategy.fireOpenEvent(OpenStrategy.java:264
)
    at
org.eclipse.jface.util.OpenStrategy.access$2(OpenStrategy.java:258)
    at
org.eclipse.jface.util.OpenStrategy$1.handleEvent(OpenStrategy.java:298
)
    at
org.eclipse.swt.widgets.EventTable.sendEvent(EventTable.java:84)
        at org.eclipse.swt.widgets.Widget.sendEvent(Widget.java:1003)
    at
org.eclipse.swt.widgets.Display.runDeferredEvents(Display.java:3880)
    at
org.eclipse.swt.widgets.Display.readAndDispatch(Display.java:3473)
    at
org.eclipse.ui.internal.Workbench.runEventLoop(Workbench.java:2405)
        at org.eclipse.ui.internal.Workbench.runUI(Workbench.java:2369)
    at
org.eclipse.ui.internal.Workbench.access$4(Workbench.java:2221)
        at org.eclipse.ui.internal.Workbench$5.run(Workbench.java:500)
    at
org.eclipse.core.databinding.observable.Realm.runWithDefault(Realm.java
:332)
    at
org.eclipse.ui.internal.Workbench.createAndRunWorkbench(Workbench.java:
493)
    at
org.eclipse.ui.PlatformUI.createAndRunWorkbench(PlatformUI.java:149)
    at
org.eclipse.ui.internal.ide.application.IDEApplication.start(IDEApplica
tion.java:113)
```

```
    at
org.eclipse.equinox.internal.app.EclipseAppHandle.run(EclipseAppHandle.
java:194)
    at
org.eclipse.core.runtime.internal.adaptor.EclipseAppLauncher.runApplica
tion(EclipseAppLauncher.java:110)
    at
org.eclipse.core.runtime.internal.adaptor.EclipseAppLauncher.start(Ecli
pseAppLauncher.java:79)
    at
org.eclipse.core.runtime.adaptor.EclipseStarter.run(EclipseStarter.java
:368)
    at
org.eclipse.core.runtime.adaptor.EclipseStarter.run(EclipseStarter.java
:179)
    at sun.reflect.NativeMethodAccessorImpl.invoke0(Native Method)
    at sun.reflect.NativeMethodAccessorImpl.invoke(Unknown Source)
    at sun.reflect.DelegatingMethodAccessorImpl.invoke(Unknown
Source)
    at java.lang.reflect.Method.invoke(Unknown Source)
    at
org.eclipse.equinox.launcher.Main.invokeFramework(Main.java:559)
    at org.eclipse.equinox.launcher.Main.basicRun(Main.java:514)
    at org.eclipse.equinox.launcher.Main.run(Main.java:1311)
    at org.eclipse.equinox.launcher.Main.main(Main.java:1287)
Caused by: org.osgi.framework.BundleException: Exception in
org.eclipse.ptp.debug.ui.PTPDebugUIPlugin.start() of bundle
org.eclipse.ptp.debug.ui.
    at
org.eclipse.osgi.framework.internal.core.BundleContextImpl.startActivat
or(BundleContextImpl.java:806)
    at
org.eclipse.osgi.framework.internal.core.BundleContextImpl.start(Bundle
ContextImpl.java:755)
    at
org.eclipse.osgi.framework.internal.core.BundleHost.startWorker(BundleH
ost.java:352)
    at
org.eclipse.osgi.framework.internal.core.AbstractBundle.start(AbstractB
undle.java:280)
    at
org.eclipse.osgi.framework.util.SecureAction.start(SecureAction.java:40
8)
    at
org.eclipse.core.runtime.internal.adaptor.EclipseLazyStarter.postFindLoc
alClass(EclipseLazyStarter.java:111)
    ... 104 more
Caused by: java.lang.NoClassDefFoundError:
org/eclipse/ptp/ui/managers/JobManager
    at java.lang.ClassLoader.defineClass1(Native Method)
    at java.lang.ClassLoader.defineClass(Unknown Source)
    at
org.eclipse.osgi.internal.baseadaptor.DefaultClassLoader.defineClass(De
faultClassLoader.java:183)
    at
org.eclipse.osgi.baseadaptor.loader.ClasspathManager.defineClass(Classp
athManager.java:576)
```



```
    at
org.eclipse.osgi.baseadaptor.loader.ClasspathManager.findClassImpl(ClasspathManager.java:546)
    at
org.eclipse.osgi.baseadaptor.loader.ClasspathManager.findLocalClassImpl(ClasspathManager.java:477)
    at
org.eclipse.osgi.baseadaptor.loader.ClasspathManager.findLocalClass_LockClassLoader(ClasspathManager.java:465)
    at
org.eclipse.osgi.baseadaptor.loader.ClasspathManager.findLocalClass(ClasspathManager.java:445)
    at
org.eclipse.osgi.internal.baseadaptor.DefaultClassLoader.findLocalClass(DefaultClassLoader.java:211)
    at
org.eclipse.osgi.internal.loader.BundleLoader.findLocalClass(BundleLoader.java:381)
    at
org.eclipse.osgi.internal.loader.BundleLoader.findClassInternal(BundleLoader.java:457)
    at
org.eclipse.osgi.internal.loader.BundleLoader.findClass(BundleLoader.java:410)
    at
org.eclipse.osgi.internal.loader.BundleLoader.findClass(BundleLoader.java:398)
    at
org.eclipse.osgi.internal.baseadaptor.DefaultClassLoader.loadClass(DefaultClassLoader.java:105)
    at java.lang.ClassLoader.loadClass(Unknown Source)
    at java.lang.ClassLoader.loadClassInternal(Unknown Source)
    at
org.eclipse.ptp.debug.ui.PTPDebugUIPlugin.start(PTPDebugUIPlugin.java:364)
    at
org.eclipse.osgi.framework.internal.core.BundleContextImpl$1.run(BundleContextImpl.java:783)
    at java.security.AccessController.doPrivileged(Native Method)
    at
org.eclipse.osgi.framework.internal.core.BundleContextImpl.startActivator(BundleContextImpl.java:774)
    ... 109 more
Caused by:
org.eclipse.core.runtime.internal.adaptor.EclipseLazyStarter$TerminatingClassNotFoundException: An error occurred while automatically activating bundle org.eclipse.ptp.ui (278).
    at
org.eclipse.core.runtime.internal.adaptor.EclipseLazyStarter.postFindLocalClass(EclipseLazyStarter.java:125)
    at
org.eclipse.osgi.baseadaptor.loader.ClasspathManager.findLocalClass(ClasspathManager.java:449)
    at
org.eclipse.osgi.internal.baseadaptor.DefaultClassLoader.findLocalClass(DefaultClassLoader.java:211)
```

```
    at
org.eclipse.osgi.internal.loader.BundleLoader.findLocalClass(BundleLoad
er.java:381)
    at
org.eclipse.osgi.internal.loader.SingleSourcePackage.loadClass(SingleSo
urcePackage.java:33)
    at
org.eclipse.osgi.internal.loader.BundleLoader.findClassInternal(BundleL
oader.java:454)
    at
org.eclipse.osgi.internal.loader.BundleLoader.findClass(BundleLoader.ja
va:410)
    at
org.eclipse.osgi.internal.loader.BundleLoader.findClass(BundleLoader.ja
va:398)
    at
org.eclipse.osgi.internal.baseadaptor.DefaultClassLoader.loadClass(Defa
ultClassLoader.java:105)
    at java.lang.ClassLoader.loadClass(Unknown Source)
    at java.lang.ClassLoader.loadClassInternal(Unknown Source)
    ... 129 more
Caused by: org.osgi.framework.BundleException: Exception in
org.eclipse.ptp.ui.PTPUIPlugin.start() of bundle org.eclipse.ptp.ui.
    at
org.eclipse.osgi.framework.internal.core.BundleContextImpl.startActivat
or(BundleContextImpl.java:806)
    at
org.eclipse.osgi.framework.internal.core.BundleContextImpl.start(Bundle
ContextImpl.java:755)
    at
org.eclipse.osgi.framework.internal.core.BundleHost.startWorker(BundleH
ost.java:352)
    at
org.eclipse.osgi.framework.internal.core.AbstractBundle.start(AbstractB
undle.java:280)
    at
org.eclipse.osgi.framework.util.SecureAction.start(SecureAction.java:40
8)
    at
org.eclipse.core.runtime.internal.adaptor.EclipseLazyStarter.postFindLo
calClass(EclipseLazyStarter.java:111)
    ... 139 more
Caused by: java.lang.NoClassDefFoundError:
org/eclipse/ptp/core/elements/IPElement
    at
org.eclipse.ptp.ui.PTPUIPlugin.registerAdapterFactoryes(PTPUIPlugin.jav
a:268)
    at org.eclipse.ptp.ui.PTPUIPlugin.start(PTPUIPlugin.java:238)
    at
org.eclipse.osgi.framework.internal.core.BundleContextImpl$1.run(Bundle
ContextImpl.java:783)
    at java.security.AccessController.doPrivileged(Native Method)
    at
org.eclipse.osgi.framework.internal.core.BundleContextImpl.startActivat
or(BundleContextImpl.java:774)
    ... 144 more
```

Caused by:  
org.eclipse.core.runtime.internal.adaptor.EclipseLazyStarter\$TerminatingClassNotFoundException: An error occurred while automatically activating bundle org.eclipse.ptp.core (207).  
    at  
org.eclipse.core.runtime.internal.adaptor.EclipseLazyStarter.postFindLocalClass(EclipseLazyStarter.java:125)  
    at  
org.eclipse.osgi.baseadaptor.loader.ClasspathManager.findLocalClass(ClasspathManager.java:449)  
    at  
org.eclipse.osgi.internal.baseadaptor.DefaultClassLoader.findLocalClass(DefaultClassLoader.java:211)  
    at  
org.eclipse.osgi.internal.loader.BundleLoader.findLocalClass(BundleLoader.java:381)  
    at  
org.eclipse.osgi.internal.loader.SingleSourcePackage.loadClass(SingleSourcePackage.java:33)  
    at  
org.eclipse.osgi.internal.loader.BundleLoader.findClassInternal(BundleLoader.java:454)  
    at  
org.eclipse.osgi.internal.loader.BundleLoader.findClass(BundleLoader.java:410)  
    at  
org.eclipse.osgi.internal.loader.BundleLoader.findClass(BundleLoader.java:398)  
    at  
org.eclipse.osgi.internal.baseadaptor.DefaultClassLoader.loadClass(DefaultClassLoader.java:105)  
        at java.lang.ClassLoader.loadClass(Unknown Source)  
        at java.lang.ClassLoader.loadClassInternal(Unknown Source)  
        ... 149 more  
Caused by: org.osgi.framework.BundleException: Exception in org.eclipse.ptp.core.PTPCorePlugin.start() of bundle org.eclipse.ptp.core.  
    at  
org.eclipse.osgi.framework.internal.core.BundleContextImpl.startActivator(BundleContextImpl.java:806)  
    at  
org.eclipse.osgi.framework.internal.core.BundleContextImpl.start(BundleContextImpl.java:755)  
    at  
org.eclipse.osgi.framework.internal.core.BundleHost.startWorker(BundleHost.java:352)  
    at  
org.eclipse.osgi.framework.internal.core.AbstractBundle.start(AbstractBundle.java:280)  
    at  
org.eclipse.osgi.framework.util.SecureAction.start(SecureAction.java:408)  
    at  
org.eclipse.core.runtime.internal.adaptor.EclipseLazyStarter.postFindLocalClass(EclipseLazyStarter.java:111)  
    ... 159 more  
Caused by: java.lang.OutOfMemoryError: PermGen space

```
    at java.lang.Class.getDeclaredFields0(Native Method)
    at java.lang.Class.privateGetDeclaredFields(Unknown Source)
    at java.lang.Class.getDeclaredFields(Unknown Source)
    at org.eclipse.osgi.util.NLS.load(NLS.java:284)
    at org.eclipse.osgi.util.NLS.initializeMessages(NLS.java:122)
    at
org.eclipse.ptp.core.messages.Messages.<clinit>(Messages.java:20)
    at
org.eclipse.ptp.core.elements.attributes.ElementAttributes.<clinit>(ElementAttributes.java:30)
    at
org.eclipse.ptp.internal.core.elements.PUniverse.getDefaultAttributes(PUniverse.java:36)
    at
org.eclipse.ptp.internal.core.elements.PUniverse.<init>(PUniverse.java:46)
    at
org.eclipse.ptp.internal.core.ModelManager.<init>(ModelManager.java:87)
    at
org.eclipse.ptp.core.PTPCorePlugin.start(PTPCorePlugin.java:218)
    at
org.eclipse.osgi.framework.internal.core.BundleContextImpl$1.run(BundleContextImpl.java:783)
    at java.security.AccessController.doPrivileged(Native Method)
    at
org.eclipse.osgi.framework.internal.core.BundleContextImpl.startActivator(BundleContextImpl.java:774)
    at
org.eclipse.osgi.framework.internal.core.BundleContextImpl.start(BundleContextImpl.java:755)
    at
org.eclipse.osgi.framework.internal.core.BundleHost.startWorker(BundleHost.java:352)
    at
org.eclipse.osgi.framework.internal.core.AbstractBundle.start(AbstractBundle.java:280)
    at
org.eclipse.osgi.framework.util.SecureAction.start(SecureAction.java:408)
    at
org.eclipse.core.runtime.internal.adaptor.EclipseLazyStarter.postFindLocalClass(EclipseLazyStarter.java:111)
    at
org.eclipse.osgi.baseadaptor.loader.ClasspathManager.findLocalClass(ClasspathManager.java:449)
    at
org.eclipse.osgi.internal.baseadaptor.DefaultClassLoader.findLocalClass(DefaultClassLoader.java:211)
    at
org.eclipse.osgi.internal.loader.BundleLoader.findLocalClass(BundleLoader.java:381)
    at
org.eclipse.osgi.internal.loader.SingleSourcePackage.loadClass(SingleSourcePackage.java:33)
    at
org.eclipse.osgi.internal.loader.BundleLoader.findClassInternal(BundleLoader.java:454)
```

```
    at
org.eclipse.osgi.internal.loader.BundleLoader.findClass(BundleLoader.java:410)
    at
org.eclipse.osgi.internal.loader.BundleLoader.findClass(BundleLoader.java:398)
    at
org.eclipse.osgi.internal.baseadaptor.DefaultClassLoader.loadClass(DefaultClassLoader.java:105)
    at java.lang.ClassLoader.loadClass(Unknown Source)
    at java.lang.ClassLoader.loadClassInternal(Unknown Source)
    at
org.eclipse.ptp.ui.PTPUIPlugin.registerAdapterFactory(PTPUIPlugin.java:268)
    at org.eclipse.ptp.ui.PTPUIPlugin.start(PTPUIPlugin.java:238)
    at
org.eclipse.osgi.framework.internal.core.BundleContextImpl$1.run(BundleContextImpl.java:783)

!ENTRY org.eclipse.ui 4 0 2009-11-15 08:10:14.824
!MESSAGE Unhandled event loop exception
!STACK 0
org.eclipse.swt.SWTException: Failed to execute runnable
(java.lang.OutOfMemoryError: PermGen space)
    at org.eclipse.swt.SWT.error(SWT.java:3884)
    at org.eclipse.swt.SWT.error(SWT.java:3799)
    at
org.eclipse.swt.widgets.Synchronizer.runAsyncMessages(Synchronizer.java:137)
    at
org.eclipse.swt.widgets.Display.runAsyncMessages(Display.java:3855)
    at
org.eclipse.swt.widgets.Display.readAndDispatch(Display.java:3476)
    at
org.eclipse.ui.internal.Workbench.runEventLoop(Workbench.java:2405)
    at org.eclipse.ui.internal.Workbench.runUI(Workbench.java:2369)
    at
org.eclipse.ui.internal.Workbench.access$4(Workbench.java:2221)
    at org.eclipse.ui.internal.Workbench$5.run(Workbench.java:500)
    at
org.eclipse.core.databinding.observable.Realm.runWithDefault(Realm.java:332)
    at
org.eclipse.ui.internal.Workbench.createAndRunWorkbench(Workbench.java:493)
    at
org.eclipse.ui.PlatformUI.createAndRunWorkbench(PlatformUI.java:149)
    at
org.eclipse.ui.internal.ide.application.IDEApplication.start(IDEApplication.java:113)
    at
org.eclipse.equinox.internal.app.EclipseAppHandle.run(EclipseAppHandle.java:194)
    at
org.eclipse.core.runtime.internal.adaptor.EclipseAppLauncher.runApplication(EclipseAppLauncher.java:110)
```

```
    at
org.eclipse.core.runtime.internal.adaptor.EclipseAppLauncher.start(Ecli
pseAppLauncher.java:79)
    at
org.eclipse.core.runtime.adaptor.EclipseStarter.run(EclipseStarter.java
:368)
    at
org.eclipse.core.runtime.adaptor.EclipseStarter.run(EclipseStarter.java
:179)
    at sun.reflect.NativeMethodAccessorImpl.invoke0(Native Method)
    at sun.reflect.NativeMethodAccessorImpl.invoke(Unknown Source)
    at sun.reflect.DelegatingMethodAccessorImpl.invoke(Unknown
Source)
    at java.lang.reflect.Method.invoke(Unknown Source)
    at
org.eclipse.equinox.launcher.Main.invokeFramework(Main.java:559)
    at org.eclipse.equinox.launcher.Main.basicRun(Main.java:514)
    at org.eclipse.equinox.launcher.Main.run(Main.java:1311)
    at org.eclipse.equinox.launcher.Main.main(Main.java:1287)
Caused by: java.lang.OutOfMemoryError: PermGen space
    at java.lang.ClassLoader.defineClass1(Native Method)
    at java.lang.ClassLoader.defineClass(Unknown Source)
    at
org.eclipse.osgi.internal.baseadaptor.DefaultClassLoader.defineClass(De
faultClassLoader.java:183)
    at
org.eclipse.osgi.baseadaptor.loader.ClasspathManager.defineClass(Classp
athManager.java:576)
    at
org.eclipse.osgi.baseadaptor.loader.ClasspathManager.findClassImpl(Clas
spathManager.java:546)
    at
org.eclipse.osgi.baseadaptor.loader.ClasspathManager.findLocalClassImpl
(ClasspathManager.java:477)
    at
org.eclipse.osgi.baseadaptor.loader.ClasspathManager.findLocalClass_Loc
kClassLoader(ClasspathManager.java:465)
    at
org.eclipse.osgi.baseadaptor.loader.ClasspathManager.findLocalClass(Cla
sspathManager.java:445)
    at
org.eclipse.osgi.internal.baseadaptor.DefaultClassLoader.findLocalClass
(DefaultClassLoader.java:211)
    at
org.eclipse.osgi.internal.loader.BundleLoader.findLocalClass(BundleLoad
er.java:381)
    at
org.eclipse.osgi.internal.loader.BundleLoader.findClassInternal(BundleL
oader.java:457)
    at
org.eclipse.osgi.internal.loader.BundleLoader.findClass(BundleLoader.ja
va:410)
    at
org.eclipse.osgi.internal.loader.BundleLoader.findClass(BundleLoader.ja
va:398)
```

```
    at
org.eclipse.osgi.internal.baseadaptor.DefaultClassLoader.loadClass(DefaultClassLoader.java:105)
    at java.lang.ClassLoader.loadClass(Unknown Source)
    at java.lang.ClassLoader.loadClassInternal(Unknown Source)
    at
org.eclipse.ui.texteditor.AbstractTextEditor.createNavigationLocation(AbstractTextEditor.java:6211)
    at
org.eclipse.ui.internal.NavigationHistory.addEntry(NavigationHistory.java:366)
    at
org.eclipse.ui.internal.NavigationHistory.access$10(NavigationHistory.java:355)
    at
org.eclipse.ui.internal.NavigationHistory$2.run(NavigationHistory.java:202)
    at org.eclipse.swt.widgets RunnableLock.run(RunnableLock.java:35)
    at
org.eclipse.swt.widgets.Synchronizer.runAsyncMessages(Synchronizer.java:134)
    at
org.eclipse.swt.widgets.Display.runAsyncMessages(Display.java:3855)
    at
org.eclipse.swt.widgets.Display.readAndDispatch(Display.java:3476)
    at
org.eclipse.ui.internal.Workbench.runEventLoop(Workbench.java:2405)
    at org.eclipse.ui.internal.Workbench.runUI(Workbench.java:2369)
    at
org.eclipse.ui.internal.Workbench.access$4(Workbench.java:2221)
    at org.eclipse.ui.internal.Workbench$5.run(Workbench.java:500)
    at
org.eclipse.core.databinding.observable.Realm.runWithDefault(Realm.java:332)
    at
org.eclipse.ui.internal.Workbench.createAndRunWorkbench(Workbench.java:493)
    at
org.eclipse.ui.PlatformUI.createAndRunWorkbench(PlatformUI.java:149)
    at
org.eclipse.ui.internal.ide.application.IDEApplication.start(IDEApplication.java:113)

!ENTRY org.eclipse.ui 4 0 2009-11-15 08:10:15.527
!MESSAGE Unhandled event loop exception
!STACK 0
org.eclipse.swt.SWTException: Failed to execute runnable
(java.lang.OutOfMemoryError: PermGen space)
    at org.eclipse.swt.SWT.error(SWT.java:3884)
    at org.eclipse.swt.SWT.error(SWT.java:3799)
    at
org.eclipse.swt.widgets.Synchronizer.runAsyncMessages(Synchronizer.java:137)
    at
org.eclipse.swt.widgets.Display.runAsyncMessages(Display.java:3855)
    at
org.eclipse.swt.widgets.Display.readAndDispatch(Display.java:3476)
```

```
at
org.eclipse.ui.internal.Workbench.runEventLoop(Workbench.java:2405)
  at org.eclipse.ui.internal.Workbench.runUI(Workbench.java:2369)
  at
org.eclipse.ui.internal.Workbench.access$4(Workbench.java:2221)
  at org.eclipse.ui.internal.Workbench$5.run(Workbench.java:500)
  at
org.eclipse.core.databinding.observable.Realm.runWithDefault(Realm.java
:332)
  at
org.eclipse.ui.internal.Workbench.createAndRunWorkbench(Workbench.java:
493)
  at
org.eclipse.ui.PlatformUI.createAndRunWorkbench(PlatformUI.java:149)
  at
org.eclipse.ui.internal.ide.application.IDEApplication.start(IDEApplica
tion.java:113)
  at
org.eclipse.equinox.internal.app.EclipseAppHandle.run(EclipseAppHandle.
java:194)
  at
org.eclipse.core.runtime.internal.adaptor.EclipseAppLauncher.runApplica
tion(EclipseAppLauncher.java:110)
  at
org.eclipse.core.runtime.internal.adaptor.EclipseAppLauncher.start(Ecli
pseAppLauncher.java:79)
  at
org.eclipse.core.runtime.adaptor.EclipseStarter.run(EclipseStarter.java
:368)
  at
org.eclipse.core.runtime.adaptor.EclipseStarter.run(EclipseStarter.java
:179)
    at sun.reflect.NativeMethodAccessorImpl.invoke0(Native Method)
    at sun.reflect.NativeMethodAccessorImpl.invoke(Unknown Source)
    at sun.reflect.DelegatingMethodAccessorImpl.invoke(Unknown
Source)
    at java.lang.reflect.Method.invoke(Unknown Source)
    at
org.eclipse.equinox.launcher.Main.invokeFramework(Main.java:559)
    at org.eclipse.equinox.launcher.Main.basicRun(Main.java:514)
    at org.eclipse.equinox.launcher.Main.run(Main.java:1311)
    at org.eclipse.equinox.launcher.Main.main(Main.java:1287)
Caused by: java.lang.OutOfMemoryError: PermGen space
```

```
!ENTRY org.eclipse.ui 4 0 2009-11-15 08:11:20.636
!MESSAGE Unhandled event loop exception
!STACK 0
java.lang.OutOfMemoryError: PermGen space
```

```
!ENTRY org.eclipse.ui 4 0 2009-11-15 08:11:20.652
!MESSAGE Error occurred during status handling
!STACK 0
java.lang.OutOfMemoryError: PermGen space
```

```
!ENTRY org.eclipse.ui 4 0 2009-11-15 08:11:22.074
!MESSAGE Unhandled event loop exception
!STACK 0
```



```
java.lang.OutOfMemoryError: PermGen space

!ENTRY org.eclipse.ui 4 0 2009-11-15 08:11:22.074
!MESSAGE Error occurred during status handling
!STACK 0
java.lang.OutOfMemoryError: PermGen space

!ENTRY org.eclipse.ui 4 0 2009-11-15 08:11:36.386
!MESSAGE Unhandled event loop exception
!STACK 0
java.lang.OutOfMemoryError: PermGen space

!ENTRY org.eclipse.ui 4 0 2009-11-15 08:11:36.386
!MESSAGE Error occurred during status handling
!STACK 0
java.lang.OutOfMemoryError: PermGen space

!ENTRY org.eclipse.ui 4 0 2009-11-15 08:11:37.777
!MESSAGE Unhandled event loop exception
!STACK 0
java.lang.OutOfMemoryError: PermGen space

!ENTRY org.eclipse.ui 4 0 2009-11-15 08:11:37.777
!MESSAGE Error occurred during status handling
!STACK 0
java.lang.OutOfMemoryError: PermGen space

!ENTRY org.eclipse.ui 4 0 2009-11-15 08:11:39.167
!MESSAGE Unhandled event loop exception
!STACK 0
java.lang.OutOfMemoryError: PermGen space

!ENTRY org.eclipse.ui 4 0 2009-11-15 08:11:39.167
!MESSAGE Error occurred during status handling
!STACK 0
java.lang.OutOfMemoryError: PermGen space

!ENTRY org.eclipse.ui 4 0 2009-11-15 08:11:40.589
!MESSAGE Unhandled event loop exception
!STACK 0
java.lang.OutOfMemoryError: PermGen space

!ENTRY org.eclipse.ui 4 0 2009-11-15 08:11:40.589
!MESSAGE Error occurred during status handling
!STACK 0
java.lang.OutOfMemoryError: PermGen space

!ENTRY org.eclipse.ui 4 0 2009-11-15 08:11:41.996
!MESSAGE Unhandled event loop exception
!STACK 0
java.lang.OutOfMemoryError: PermGen space

!ENTRY org.eclipse.ui 4 0 2009-11-15 08:11:41.996
!MESSAGE Error occurred during status handling
!STACK 0
java.lang.OutOfMemoryError: PermGen space
```

```
!ENTRY org.eclipse.ui 4 0 2009-11-15 08:11:43.371
!MESSAGE Unhandled event loop exception
!STACK 0
java.lang.OutOfMemoryError: PermGen space

!ENTRY org.eclipse.ui 4 0 2009-11-15 08:11:43.371
!MESSAGE Error occurred during status handling
!STACK 0
java.lang.OutOfMemoryError: PermGen space

!ENTRY org.eclipse.ui 4 0 2009-11-15 08:11:44.824
!MESSAGE Unhandled event loop exception
!STACK 0
java.lang.OutOfMemoryError: PermGen space

!ENTRY org.eclipse.ui 4 0 2009-11-15 08:11:44.824
!MESSAGE Error occurred during status handling
!STACK 0
java.lang.OutOfMemoryError: PermGen space

!ENTRY org.eclipse.ui 4 0 2009-11-15 08:11:46.246
!MESSAGE Unhandled event loop exception
!STACK 0
java.lang.OutOfMemoryError: PermGen space

!ENTRY org.eclipse.ui 4 0 2009-11-15 08:11:46.246
!MESSAGE Error occurred during status handling
!STACK 0
java.lang.OutOfMemoryError: PermGen space

!ENTRY org.eclipse.ui 4 0 2009-11-15 08:11:47.652
!MESSAGE Unhandled event loop exception
!STACK 0
java.lang.OutOfMemoryError: PermGen space

!ENTRY org.eclipse.ui 4 0 2009-11-15 08:11:47.652
!MESSAGE Error occurred during status handling
!STACK 0
java.lang.OutOfMemoryError: PermGen space

!ENTRY org.eclipse.ui 4 0 2009-11-15 08:11:49.058
!MESSAGE Unhandled event loop exception
!STACK 0
java.lang.OutOfMemoryError: PermGen space

!ENTRY org.eclipse.ui 4 0 2009-11-15 08:11:49.058
!MESSAGE Error occurred during status handling
!STACK 0
java.lang.OutOfMemoryError: PermGen space

!ENTRY org.eclipse.ui 4 0 2009-11-15 08:11:55.167
!MESSAGE Unhandled event loop exception
!STACK 0
java.lang.OutOfMemoryError: PermGen space

!ENTRY org.eclipse.ui 4 0 2009-11-15 08:11:55.167
!MESSAGE Error occurred during status handling
```

```
!STACK 0
java.lang.OutOfMemoryError: PermGen space

!ENTRY org.eclipse.ui 4 0 2009-11-15 08:11:56.558
!MESSAGE Unhandled event loop exception
!STACK 0
java.lang.OutOfMemoryError: PermGen space

!ENTRY org.eclipse.ui 4 0 2009-11-15 08:11:56.558
!MESSAGE Error occurred during status handling
!STACK 0
java.lang.OutOfMemoryError: PermGen space

!ENTRY org.eclipse.ui 4 0 2009-11-15 08:11:57.949
!MESSAGE Unhandled event loop exception
!STACK 0
java.lang.OutOfMemoryError: PermGen space

!ENTRY org.eclipse.ui 4 0 2009-11-15 08:11:57.949
!MESSAGE Error occurred during status handling
!STACK 0
java.lang.OutOfMemoryError: PermGen space

!ENTRY org.eclipse.ui 4 0 2009-11-15 08:11:59.371
!MESSAGE Unhandled event loop exception
!STACK 0
java.lang.OutOfMemoryError: PermGen space

!ENTRY org.eclipse.ui 4 0 2009-11-15 08:11:59.371
!MESSAGE Error occurred during status handling
!STACK 0
java.lang.OutOfMemoryError: PermGen space

!ENTRY org.eclipse.ui 4 0 2009-11-15 08:12:01.308
!MESSAGE Unhandled event loop exception
!STACK 0
java.lang.OutOfMemoryError: PermGen space

!ENTRY org.eclipse.ui 4 0 2009-11-15 08:12:01.308
!MESSAGE Error occurred during status handling
!STACK 0
java.lang.OutOfMemoryError: PermGen space

!ENTRY org.eclipse.ui 4 0 2009-11-15 08:12:02.699
!MESSAGE Unhandled event loop exception
!STACK 0
java.lang.OutOfMemoryError: PermGen space

!ENTRY org.eclipse.ui 4 0 2009-11-15 08:12:02.699
!MESSAGE Error occurred during status handling
!STACK 0
java.lang.OutOfMemoryError: PermGen space

!ENTRY org.eclipse.ui 4 0 2009-11-15 08:12:04.136
!MESSAGE Unhandled event loop exception
!STACK 0
java.lang.OutOfMemoryError: PermGen space
```

!ENTRY org.eclipse.ui 4 0 2009-11-15 08:12:04.136  
!MESSAGE Error occurred during status handling  
!STACK 0  
java.lang.OutOfMemoryError: PermGen space

!ENTRY org.eclipse.ui 4 0 2009-11-15 08:12:08.027  
!MESSAGE Unhandled event loop exception  
!STACK 0  
java.lang.OutOfMemoryError: PermGen space

!ENTRY org.eclipse.ui 4 0 2009-11-15 08:12:08.027  
!MESSAGE Error occurred during status handling  
!STACK 0  
java.lang.OutOfMemoryError: PermGen space

!ENTRY org.eclipse.ui 4 0 2009-11-15 08:12:11.699  
!MESSAGE Unhandled event loop exception  
!STACK 0  
java.lang.OutOfMemoryError: PermGen space

!ENTRY org.eclipse.ui 4 0 2009-11-15 08:12:11.699  
!MESSAGE Error occurred during status handling  
!STACK 0  
java.lang.OutOfMemoryError: PermGen space

!ENTRY org.eclipse.ui 4 0 2009-11-15 08:12:13.136  
!MESSAGE Unhandled event loop exception  
!STACK 0  
java.lang.OutOfMemoryError: PermGen space

!ENTRY org.eclipse.ui 4 0 2009-11-15 08:12:13.152  
!MESSAGE Error occurred during status handling  
!STACK 0  
java.lang.OutOfMemoryError: PermGen space

!ENTRY org.eclipse.ui 4 0 2009-11-15 08:12:23.089  
!MESSAGE Unhandled event loop exception  
!STACK 0  
java.lang.OutOfMemoryError: PermGen space

!ENTRY org.eclipse.ui 4 0 2009-11-15 08:12:23.089  
!MESSAGE Error occurred during status handling  
!STACK 0  
java.lang.OutOfMemoryError: PermGen space

!ENTRY org.eclipse.ui 4 0 2009-11-15 08:16:41.594  
!MESSAGE Unhandled event loop exception  
!STACK 0  
java.lang.OutOfMemoryError: PermGen space

!ENTRY org.eclipse.ui 4 0 2009-11-15 08:16:41.594  
!MESSAGE Error occurred during status handling  
!STACK 0  
java.lang.OutOfMemoryError: PermGen space

!ENTRY org.eclipse.ui 4 0 2009-11-15 08:16:48.375

!MESSAGE Unhandled event loop exception  
!STACK 0  
java.lang.OutOfMemoryError: PermGen space

!ENTRY org.eclipse.ui 4 0 2009-11-15 08:16:48.375  
!MESSAGE Error occurred during status handling  
!STACK 0  
java.lang.OutOfMemoryError: PermGen space

!ENTRY org.eclipse.ui 4 0 2009-11-15 08:16:52.766  
!MESSAGE Unhandled event loop exception  
!STACK 0  
java.lang.OutOfMemoryError: PermGen space

!ENTRY org.eclipse.ui 4 0 2009-11-15 08:16:52.766  
!MESSAGE Error occurred during status handling  
!STACK 0  
java.lang.OutOfMemoryError: PermGen space

!ENTRY org.eclipse.ui 4 0 2009-11-15 08:17:01.813  
!MESSAGE Unhandled event loop exception  
!STACK 0  
java.lang.OutOfMemoryError: PermGen space

!ENTRY org.eclipse.ui 4 0 2009-11-15 08:17:01.813  
!MESSAGE Error occurred during status handling  
!STACK 0  
java.lang.OutOfMemoryError: PermGen space

!ENTRY org.eclipse.ui 4 0 2009-11-15 08:17:05.594  
!MESSAGE Unhandled event loop exception  
!STACK 0  
java.lang.OutOfMemoryError: PermGen space

!ENTRY org.eclipse.ui 4 0 2009-11-15 08:17:05.594  
!MESSAGE Error occurred during status handling  
!STACK 0  
java.lang.OutOfMemoryError: PermGen space

!ENTRY org.eclipse.ui 4 0 2009-11-15 08:17:13.016  
!MESSAGE Unhandled event loop exception  
!STACK 0  
java.lang.OutOfMemoryError: PermGen space

!ENTRY org.eclipse.ui 4 0 2009-11-15 08:17:13.016  
!MESSAGE Error occurred during status handling  
!STACK 0  
java.lang.OutOfMemoryError: PermGen space

!ENTRY org.eclipse.ui 4 0 2009-11-15 08:17:17.250  
!MESSAGE Unhandled event loop exception  
!STACK 0  
java.lang.OutOfMemoryError: PermGen space

!ENTRY org.eclipse.ui 4 0 2009-11-15 08:17:17.250  
!MESSAGE Error occurred during status handling  
!STACK 0

```
java.lang.OutOfMemoryError: PermGen space

!ENTRY org.eclipse.ui 4 0 2009-11-15 08:17:48.969
!MESSAGE Unhandled event loop exception
!STACK 0
java.lang.OutOfMemoryError: PermGen space

!ENTRY org.eclipse.ui 4 0 2009-11-15 08:17:48.969
!MESSAGE Error occurred during status handling
!STACK 0
java.lang.OutOfMemoryError: PermGen space

!ENTRY org.eclipse.ui 4 0 2009-11-15 08:17:50.391
!MESSAGE Unhandled event loop exception
!STACK 0
java.lang.OutOfMemoryError: PermGen space

!ENTRY org.eclipse.ui 4 0 2009-11-15 08:17:50.391
!MESSAGE Error occurred during status handling
!STACK 0
java.lang.OutOfMemoryError: PermGen space

!ENTRY org.eclipse.ui 4 0 2009-11-15 08:17:55.938
!MESSAGE Unhandled event loop exception
!STACK 0
java.lang.OutOfMemoryError: PermGen space

!ENTRY org.eclipse.ui 4 0 2009-11-15 08:17:55.938
!MESSAGE Error occurred during status handling
!STACK 0
java.lang.OutOfMemoryError: PermGen space

!ENTRY org.eclipse.ui 4 0 2009-11-15 08:17:57.344
!MESSAGE Unhandled event loop exception
!STACK 0
java.lang.OutOfMemoryError: PermGen space

!ENTRY org.eclipse.ui 4 0 2009-11-15 08:17:57.344
!MESSAGE Error occurred during status handling
!STACK 0
java.lang.OutOfMemoryError: PermGen space

!ENTRY org.eclipse.ui 4 0 2009-11-15 08:18:02.719
!MESSAGE Unhandled event loop exception
!STACK 0
java.lang.OutOfMemoryError: PermGen space

!ENTRY org.eclipse.ui 4 0 2009-11-15 08:18:02.719
!MESSAGE Error occurred during status handling
!STACK 0
java.lang.OutOfMemoryError: PermGen space

!ENTRY org.eclipse.ui 4 0 2009-11-15 08:18:53.266
!MESSAGE Unhandled event loop exception
!STACK 0
java.lang.OutOfMemoryError: PermGen space
```

```
!ENTRY org.eclipse.ui 4 0 2009-11-15 08:18:53.266
!MESSAGE Error occurred during status handling
!STACK 0
java.lang.OutOfMemoryError: PermGen space

!ENTRY org.eclipse.ui 4 0 2009-11-15 08:18:54.672
!MESSAGE Unhandled event loop exception
!STACK 0
java.lang.OutOfMemoryError: PermGen space

!ENTRY org.eclipse.ui 4 0 2009-11-15 08:18:54.672
!MESSAGE Error occurred during status handling
!STACK 0
java.lang.OutOfMemoryError: PermGen space

!ENTRY org.eclipse.ui 4 0 2009-11-15 08:19:01.813
!MESSAGE Unhandled event loop exception
!STACK 0
java.lang.OutOfMemoryError: PermGen space

!ENTRY org.eclipse.ui 4 0 2009-11-15 08:19:01.813
!MESSAGE Error occurred during status handling
!STACK 0
java.lang.OutOfMemoryError: PermGen space
!SESSION 2009-11-15 08:20:27.535 -----
-----
eclipse.buildId=M20090917-0800
java.version=1.6.0_14
java.vendor=Sun Microsystems Inc.
BootLoader constants: OS=win32, ARCH=x86, WS=win32, NL=en_US
Framework arguments: -product org.eclipse.sdk.ide
Command-line arguments: -product org.eclipse.sdk.ide -data
C:\Users\jalameda\ptp-workspace\../runtime-New_configuration -dev
file:C:/Users/jalameda/ptp-
workspace/.metadata/.plugins/org.eclipse.pde.core/test/dev.properties -
os win32 -ws win32 -arch x86

!ENTRY org.eclipse.core.resources 2 10035 2009-11-15 08:20:29.128
!MESSAGE The workspace exited with unsaved changes in the previous
session; refreshing workspace to recover changes.

!ENTRY org.eclipse.osgi 2 1 2009-11-15 08:20:32.239
!MESSAGE NLS unused message: CIPHER_TYPE in:
org.eclipse.ptp.remote.remotetools.core.environment.conf.defaults

!ENTRY org.eclipse.osgi 2 1 2009-11-15 08:20:32.364
!MESSAGE NLS unused message:
CopyTools_DownloadFileFile_FailedDownloadFile in:
org.eclipse.ptp.remotetools.internal.ssh.messages

!ENTRY org.eclipse.core.filebuffers 4 2 2009-11-15 08:20:32.395
!MESSAGE Problems occurred when invoking code from plug-in:
"org.eclipse.core.filebuffers".
!STACK 0
java.lang.NullPointerException
```

```
    at
org.eclipse.cdt.internal.core.CConfigBasedDescriptorManager.createProjD
escriptionForDescriptor(CConfigBasedDescriptorManager.java:374)
    at
org.eclipse.cdt.internal.core.CConfigBasedDescriptorManager.findDescrip
tor(CConfigBasedDescriptorManager.java:341)
    at
org.eclipse.cdt.internal.core.CConfigBasedDescriptorManager.getDescript
or(CConfigBasedDescriptorManager.java:238)
    at
org.eclipse.cdt.core.CCorePlugin.getCProjectDescription(CCorePlugin.jav
a:639)
    at
org.eclipse.cdt.internal.ui.text.doctools.ProjectMap.load(ProjectMap.ja
va:117)
    at
org.eclipse.cdt.internal.ui.text.doctools.ProjectMap.<init>(ProjectMap.
java:58)
    at
org.eclipse.cdt.internal.ui.text.doctools.DocCommentOwnerManager.getPro
jectMap(DocCommentOwnerManager.java:212)
    at
org.eclipse.cdt.internal.ui.text.doctools.DocCommentOwnerManager.getCom
mentOwner(DocCommentOwnerManager.java:129)
    at
org.eclipse.cdt.internal.ui.text.CTextTools.getDocumentationCommentOwne
r(CTextTools.java:157)
    at
org.eclipse.cdt.internal.ui.text.CTextTools.setupCDocument(CTextTools.j
ava:118)
    at
org.eclipse.cdt.internal.ui.editor.CDocumentSetupParticipant.setup(CDocu
mentSetupParticipant.java:48)
    at
org.eclipse.core.internal.filebuffers.ResourceTextFileBufferManager$1.r
un(ResourceTextFileBufferManager.java:151)
    at org.eclipse.core.runtime.SafeRunner.run(SafeRunner.java:42)
    at
org.eclipse.core.internal.filebuffers.ResourceTextFileBufferManager.cre
ateEmptyDocument(ResourceTextFileBufferManager.java:166)
    at
org.eclipse.core.internal.filebuffers.ResourceTextFileBuffer.initialize
FileBufferContent(ResourceTextFileBuffer.java:293)
    at
org.eclipse.core.internal.filebuffers.ResourceFileBuffer.create(Resourc
eFileBuffer.java:245)
    at
org.eclipse.core.internal.filebuffers.TextFileBufferManager.connect(Tex
tFileBufferManager.java:113)
    at
org.eclipse.ui.editors.text.TextFileDocumentProvider.createFileInfo(Tex
tFileDocumentProvider.java:559)
    at
org.eclipse.cdt.internal.ui.editor.CDocumentProvider.createFileInfo(CDo
cumentProvider.java:856)
```



```
    at
org.eclipse.ui.editors.text.TextFileDocumentProvider.connect(TextFileDo
cumentProvider.java:478)
    at
org.eclipse.cdt.internal.ui.editor.CDocumentProvider.connect(CDocumentP
rovider.java:778)
    at
org.eclipse.ui.texteditor.AbstractTextEditor.doSetInput(AbstractTextEdi
tor.java:4134)
    at
org.eclipse.ui.texteditor.StatusTextEditor.doSetInput(StatusTextEditor.
java:203)
    at
org.eclipse.ui.texteditor.AbstractDecoratedTextEditor.doSetInput(Abstra
ctDecoratedTextEditor.java:1413)
    at
org.eclipse.ui.editors.text.TextEditor.doSetInput(TextEditor.java:166)
    at
org.eclipse.cdt.internal.ui.editor.CEditor.internalDoSetInput(CEditor.j
ava:1361)
    at
org.eclipse.cdt.internal.ui.editor.CEditor.doSetInput(CEditor.java:1326
)
    at
org.eclipse.ptp.internal.rdt.ui.editor.RemoteCEditor.doSetInput(RemoteC
Editor.java:155)
    at
org.eclipse.ui.texteditor.AbstractTextEditor$19.run(AbstractTextEditor.
java:3115)
    at
org.eclipse.jface.operation.ModalContext.runInCurrentThread(ModalContex
t.java:464)
    at
org.eclipse.jface.operation.ModalContext.run(ModalContext.java:372)
    at
org.eclipse.jface.window.ApplicationWindow$1.run(ApplicationWindow.java
:759)
    at
org.eclipse.swt.custom.BusyIndicator.showWhile(BusyIndicator.java:70)
    at
org.eclipse.jface.window.ApplicationWindow.run(ApplicationWindow.java:7
56)
    at
org.eclipse.ui.internal.WorkbenchWindow.run(WorkbenchWindow.java:2579)
    at
org.eclipse.ui.texteditor.AbstractTextEditor.internalInit(AbstractTextE
ditor.java:3133)
    at
org.eclipse.ui.texteditor.AbstractTextEditor.init(AbstractTextEditor.ja
va:3160)
    at
org.eclipse.ui.internal.EditorManager.createSite(EditorManager.java:798
)
    at
org.eclipse.ui.internal.EditorReference.createPartHelper(EditorReferenc
e.java:644)
```

```
    at
org.eclipse.ui.internal.EditorReference.createPart(EditorReference.java
:462)
    at
org.eclipse.ui.internal.WorkbenchPartReference.getPart(WorkbenchPartRef
erence.java:595)
    at
org.eclipse.ui.internal.EditorAreaHelper.setVisibleEditor(EditorAreaHel
per.java:271)
    at
org.eclipse.ui.internal.EditorManager.setVisibleEditor(EditorManager.ja
va:1417)
    at
org.eclipse.ui.internal.EditorManager$5.runWithException(EditorManager.
java:942)
    at
org.eclipse.ui.internal.StartupThreading$StartupRunnable.run(StartupThr
eading.java:31)
    at org.eclipse.swt.widgets RunnableLock.run(RunnableLock.java:35)
    at
org.eclipse.swt.widgets.Synchronizer.runAsyncMessages(Synchronizer.java
:134)
    at
org.eclipse.swt.widgets.Display.runAsyncMessages(Display.java:3855)
    at
org.eclipse.swt.widgets.Display.readAndDispatch(Display.java:3476)
    at
org.eclipse.ui.application.WorkbenchAdvisor.openWindows(WorkbenchAdviso
r.java:803)
    at
org.eclipse.ui.internal.Workbench$28.runWithException(Workbench.java:13
84)
    at
org.eclipse.ui.internal.StartupThreading$StartupRunnable.run(StartupThr
eading.java:31)
    at org.eclipse.swt.widgets RunnableLock.run(RunnableLock.java:35)
    at
org.eclipse.swt.widgets.Synchronizer.runAsyncMessages(Synchronizer.java
:134)
    at
org.eclipse.swt.widgets.Display.runAsyncMessages(Display.java:3855)
    at
org.eclipse.swt.widgets.Display.readAndDispatch(Display.java:3476)
    at org.eclipse.ui.internal.Workbench.runUI(Workbench.java:2316)
    at
org.eclipse.ui.internal.Workbench.access$4(Workbench.java:2221)
    at org.eclipse.ui.internal.Workbench$5.run(Workbench.java:500)
    at
org.eclipse.core.databinding.observable.Realm.runWithDefault(Realm.java
:332)
    at
org.eclipse.ui.internal.Workbench.createAndRunWorkbench(Workbench.java:
493)
    at
org.eclipse.ui.PlatformUI.createAndRunWorkbench(PlatformUI.java:149)
```

```
    at
org.eclipse.ui.internal.ide.application.IDEApplication.start(IDEApplication.java:113)
    at
org.eclipse.equinox.internal.app.EclipseAppHandle.run(EclipseAppHandle.java:194)
    at
org.eclipse.core.runtime.internal.adaptor.EclipseAppLauncher.runApplication(EclipseAppLauncher.java:110)
    at
org.eclipse.core.runtime.internal.adaptor.EclipseAppLauncher.start(EclipseAppLauncher.java:79)
    at
org.eclipse.core.runtime.adaptor.EclipseStarter.run(EclipseStarter.java:368)
    at
org.eclipse.core.runtime.adaptor.EclipseStarter.run(EclipseStarter.java:179)
    at sun.reflect.NativeMethodAccessorImpl.invoke0(Native Method)
    at sun.reflect.NativeMethodAccessorImpl.invoke(Unknown Source)
    at sun.reflect.DelegatingMethodAccessorImpl.invoke(Unknown Source)
    at java.lang.reflect.Method.invoke(Unknown Source)
    at
org.eclipse.equinox.launcher.Main.invokeFramework(Main.java:559)
    at org.eclipse.equinox.launcher.Main.basicRun(Main.java:514)
    at org.eclipse.equinox.launcher.Main.run(Main.java:1311)
    at org.eclipse.equinox.launcher.Main.main(Main.java:1287)

!ENTRY org.eclipse.core.filebuffers 4 0 2009-11-15 08:20:32.411
!MESSAGE A document setup participant failed to setup the document.
!STACK 0
java.lang.NullPointerException
    at
org.eclipse.cdt.internal.core.CConfigBasedDescriptorManager.createProjectDescriptionForDescriptor(CConfigBasedDescriptorManager.java:374)
    at
org.eclipse.cdt.internal.core.CConfigBasedDescriptorManager.findDescriptor(CConfigBasedDescriptorManager.java:341)
    at
org.eclipse.cdt.internal.core.CConfigBasedDescriptorManager.getDescriptor(CConfigBasedDescriptorManager.java:238)
    at
org.eclipse.cdt.core.CCorePlugin.getCProjectDescription(CCorePlugin.java:639)
    at
org.eclipse.cdt.internal.ui.text.doctools.ProjectMap.load(ProjectMap.java:117)
    at
org.eclipse.cdt.internal.ui.text.doctools.ProjectMap.<init>(ProjectMap.java:58)
    at
org.eclipse.cdt.internal.ui.text.doctools.DocCommentOwnerManager.getProjectMap(DocCommentOwnerManager.java:212)
    at
org.eclipse.cdt.internal.ui.text.doctools.DocCommentOwnerManager.getCommentOwner(DocCommentOwnerManager.java:129)
```

```
    at
org.eclipse.cdt.internal.ui.text.CTextTools.getDocumentationCommentOwner(CTextTools.java:157)
    at
org.eclipse.cdt.internal.ui.text.CTextTools.setupCDocument(CTextTools.java:118)
    at
org.eclipse.cdt.internal.ui.editor.CDocumentSetupParticipant.setup(CDocumentSetupParticipant.java:48)
    at
org.eclipse.core.internal.filebuffers.ResourceTextFileBufferManager$1.run(ResourceTextFileBufferManager.java:151)
    at org.eclipse.core.runtime.SafeRunner.run(SafeRunner.java:42)
    at
org.eclipse.core.internal.filebuffers.ResourceTextFileBufferManager.createEmptyDocument(ResourceTextFileBufferManager.java:166)
    at
org.eclipse.core.internal.filebuffers.ResourceTextFileBuffer.initializeFileBufferContent(ResourceTextFileBuffer.java:293)
    at
org.eclipse.core.internal.filebuffers.ResourceFileBuffer.create(ResourceFileBuffer.java:245)
    at
org.eclipse.core.internal.filebuffers.TextFileBufferManager.connect(TextFileBufferManager.java:113)
    at
org.eclipse.ui.editors.text.TextFileDocumentProvider.createFileInfo(TextFileDocumentProvider.java:559)
    at
org.eclipse.cdt.internal.ui.editor.CDocumentProvider.createFileInfo(CDocumentProvider.java:856)
    at
org.eclipse.ui.editors.text.TextFileDocumentProvider.connect(TextFileDocumentProvider.java:478)
    at
org.eclipse.cdt.internal.ui.editor.CDocumentProvider.connect(CDocumentProvider.java:778)
    at
org.eclipse.ui.texteditor.AbstractTextEditor.doSetInput(AbstractTextEditor.java:4134)
    at
org.eclipse.ui.texteditor.StatusTextEditor.doSetInput(StatusTextEditor.java:203)
    at
org.eclipse.ui.texteditor.AbstractDecoratedTextEditor.doSetInput(AbstractDecoratedTextEditor.java:1413)
    at
org.eclipse.ui.editors.text.TextEditor.doSetInput(TextEditor.java:166)
    at
org.eclipse.cdt.internal.ui.editor.CEditor.internalDoSetInput(CEditor.java:1361)
    at
org.eclipse.cdt.internal.ui.editor.CEditor.doSetInput(CEditor.java:1326)
)
    at
org.eclipse.ptp.internal.rdt.ui.editor.RemoteCEditor.doSetInput(RemoteCEditor.java:155)
```

```
    at
org.eclipse.ui.texteditor.AbstractTextEditor$19.run(AbstractTextEditor.
java:3115)
    at
org.eclipse.jface.operation.ModalContext.runInCurrentThread(ModalContex
t.java:464)
    at
org.eclipse.jface.operation.ModalContext.run(ModalContext.java:372)
    at
org.eclipse.jface.window.ApplicationWindow$1.run(ApplicationWindow.java
:759)
    at
org.eclipse.swt.custom.BusyIndicator.showWhile(BusyIndicator.java:70)
    at
org.eclipse.jface.window.ApplicationWindow.run(ApplicationWindow.java:7
56)
    at
org.eclipse.ui.internal.WorkbenchWindow.run(WorkbenchWindow.java:2579)
    at
org.eclipse.ui.texteditor.AbstractTextEditor.internalInit(AbstractTextE
ditor.java:3133)
    at
org.eclipse.ui.texteditor.AbstractTextEditor.init(AbstractTextEditor.ja
va:3160)
    at
org.eclipse.ui.internal.EditorManager.createSite(EditorManager.java:798
)
    at
org.eclipse.ui.internal.EditorReference.createPartHelper(EditorReferenc
e.java:644)
    at
org.eclipse.ui.internal.EditorReference.createPart(EditorReference.java
:462)
    at
org.eclipse.ui.internal.WorkbenchPartReference.getPart(WorkbenchPartRef
erence.java:595)
    at
org.eclipse.ui.internal.EditorAreaHelper.setVisibleEditor(EditorAreaHel
per.java:271)
    at
org.eclipse.ui.internal.EditorManager.setVisibleEditor(EditorManager.ja
va:1417)
    at
org.eclipse.ui.internal.EditorManager$5.runWithException(EditorManager.
java:942)
    at
org.eclipse.ui.internal.StartupThreading$StartupRunnable.run(StartupThr
eading.java:31)
    at org.eclipse.swt.widgets.RunnableLock.run(RunnableLock.java:35)
    at
org.eclipse.swt.widgets.Synchronizer.runAsyncMessages(Synchronizer.java
:134)
    at
org.eclipse.swt.widgets.Display.runAsyncMessages(Display.java:3855)
    at
org.eclipse.swt.widgets.Display.readAndDispatch(Display.java:3476)
```

```
    at
org.eclipse.ui.application.WorkbenchAdvisor.openWindows(WorkbenchAdvisor.java:803)
    at
org.eclipse.ui.internal.Workbench$28.runWithException(Workbench.java:1384)
    at
org.eclipse.ui.internal.StartupThreading$StartupRunnable.run(StartupThreading.java:31)
    at org.eclipse.swt.widgets.RunnableLock.run(RunnableLock.java:35)
    at
org.eclipse.swt.widgets.Synchronizer.runAsyncMessages(Synchronizer.java:134)
    at
org.eclipse.swt.widgets.Display.runAsyncMessages(Display.java:3855)
    at
org.eclipse.swt.widgets.Display.readAndDispatch(Display.java:3476)
    at org.eclipse.ui.internal.Workbench.runUI(Workbench.java:2316)
    at
org.eclipse.ui.internal.Workbench.access$4(Workbench.java:2221)
    at org.eclipse.ui.internal.Workbench$5.run(Workbench.java:500)
    at
org.eclipse.core.databinding.observable.Realm.runWithDefault(Realm.java:332)
    at
org.eclipse.ui.internal.Workbench.createAndRunWorkbench(Workbench.java:493)
    at
org.eclipse.ui.PlatformUI.createAndRunWorkbench(PlatformUI.java:149)
    at
org.eclipse.ui.internal.ide.application.IDEApplication.start(IDEApplication.java:113)
    at
org.eclipse.equinox.internal.app.EclipseAppHandle.run(EclipseAppHandle.java:194)
    at
org.eclipse.core.runtime.internal.adaptor.EclipseAppLauncher.runApplication(EclipseAppLauncher.java:110)
    at
org.eclipse.core.runtime.internal.adaptor.EclipseAppLauncher.start(EclipseAppLauncher.java:79)
    at
org.eclipse.core.runtime.adaptor.EclipseStarter.run(EclipseStarter.java:368)
    at
org.eclipse.core.runtime.adaptor.EclipseStarter.run(EclipseStarter.java:179)
    at sun.reflect.NativeMethodAccessorImpl.invoke0(Native Method)
    at sun.reflect.NativeMethodAccessorImpl.invoke(Unknown Source)
    at sun.reflect.DelegatingMethodAccessorImpl.invoke(Unknown Source)
    at java.lang.reflect.Method.invoke(Unknown Source)
    at
org.eclipse.equinox.launcher.Main.invokeFramework(Main.java:559)
    at org.eclipse.equinox.launcher.Main.basicRun(Main.java:514)
    at org.eclipse.equinox.launcher.Main.run(Main.java:1311)
    at org.eclipse.equinox.launcher.Main.main(Main.java:1287)
```

```
!ENTRY org.eclipse.core.filebuffers 4 2 2009-11-15 08:20:32.426
!MESSAGE Problems occurred when invoking code from plug-in:
"org.eclipse.core.filebuffers".
!STACK 0
java.lang.NullPointerException
    at
org.eclipse.cdt.internal.core.CConfigBasedDescriptorManager.createProjD
escriptionForDescriptor(CConfigBasedDescriptorManager.java:374)
    at
org.eclipse.cdt.internal.core.CConfigBasedDescriptorManager.findDescrip
tor(CConfigBasedDescriptorManager.java:341)
    at
org.eclipse.cdt.internal.core.CConfigBasedDescriptorManager.getDescript
or(CConfigBasedDescriptorManager.java:238)
    at
org.eclipse.cdt.core.CCorePlugin.getCProjectDescription(CCorePlugin.jav
a:639)
    at
org.eclipse.cdt.internal.ui.text.doctools.ProjectMap.load(ProjectMap.ja
va:117)
    at
org.eclipse.cdt.internal.ui.text.doctools.ProjectMap.<init>(ProjectMap.
java:58)
    at
org.eclipse.cdt.internal.ui.text.doctools.DocCommentOwnerManager.getPro
jectMap(DocCommentOwnerManager.java:212)
    at
org.eclipse.cdt.internal.ui.text.doctools.DocCommentOwnerManager.getCom
mentOwner(DocCommentOwnerManager.java:129)
    at
org.eclipse.cdt.internal.ui.text.CTextTools.getDocumentationCommentOwne
r(CTextTools.java:157)
    at
org.eclipse.cdt.internal.ui.text.CTextTools.setupCDocument(CTextTools.j
ava:118)
    at
org.eclipse.cdt.internal.ui.editor.CDocumentSetupParticipant.setup(CDoc
umentSetupParticipant.java:48)
    at
org.eclipse.core.internal.filebuffers.ResourceTextFileBufferManager$1.r
un(ResourceTextFileBufferManager.java:151)
    at org.eclipse.core.runtime.SafeRunner.run(SafeRunner.java:42)
    at
org.eclipse.core.internal.filebuffers.ResourceTextFileBufferManager.cre
ateEmptyDocument(ResourceTextFileBufferManager.java:166)
    at
org.eclipse.core.internal.filebuffers.ResourceTextFileBuffer.initialize
FileBufferContent(ResourceTextFileBuffer.java:293)
    at
org.eclipse.core.internal.filebuffers.ResourceFileBuffer.create(Resourc
eFileBuffer.java:245)
    at
org.eclipse.core.internal.filebuffers.TextFileBufferManager.connect(Tex
tFileBufferManager.java:113)
```

```
    at
org.eclipse.ui.editors.text.TextFileDocumentProvider.createFileInfo(Text
FileDocumentProvider.java:559)
    at
org.eclipse.cdt.internal.ui.editor.CDocumentProvider.createFileInfo(CDO
cumentProvider.java:856)
    at
org.eclipse.ui.editors.text.TextFileDocumentProvider.connect(TextFileDo
cumentProvider.java:478)
    at
org.eclipse.cdt.internal.ui.editor.CDocumentProvider.connect(CDocumentP
rovider.java:778)
    at
org.eclipse.ui.texteditor.AbstractTextEditor.doSetInput(AbstractTextEdi
tor.java:4134)
    at
org.eclipse.ui.texteditor.StatusTextEditor.doSetInput(StatusTextEditor.
java:203)
    at
org.eclipse.ui.texteditor.AbstractDecoratedTextEditor.doSetInput(Abstra
ctDecoratedTextEditor.java:1413)
    at
org.eclipse.ui.editors.text.TextEditor.doSetInput(TextEditor.java:166)
    at
org.eclipse.cdt.internal.ui.editor.CEditor.internalDoSetInput(CEditor.j
ava:1361)
    at
org.eclipse.cdt.internal.ui.editor.CEditor.doSetInput(CEditor.java:1326
)
    at
org.eclipse.ptp.internal.rdt.ui.editor.RemoteCEditor.doSetInput(RemoteC
Editor.java:155)
    at
org.eclipse.ui.texteditor.AbstractTextEditor$19.run(AbstractTextEditor.
java:3115)
    at
org.eclipse.jface.operation.ModalContext.runInCurrentThread(ModalContex
t.java:464)
    at
org.eclipse.jface.operation.ModalContext.run(ModalContext.java:372)
    at
org.eclipse.jface.window.ApplicationWindow$1.run(ApplicationWindow.java
:759)
    at
org.eclipse.swt.custom.BusyIndicator.showWhile(BusyIndicator.java:70)
    at
org.eclipse.jface.window.ApplicationWindow.run(ApplicationWindow.java:7
56)
    at
org.eclipse.ui.internal.WorkbenchWindow.run(WorkbenchWindow.java:2579)
    at
org.eclipse.ui.texteditor.AbstractTextEditor.internalInit(AbstractTextE
ditor.java:3133)
    at
org.eclipse.ui.texteditor.AbstractTextEditor.init(AbstractTextEditor.ja
va:3160)
```



```
    at
org.eclipse.ui.internal.EditorManager.createSite(EditorManager.java:798
)
    at
org.eclipse.ui.internal.EditorReference.createPartHelper(EditorReferenc
e.java:644)
    at
org.eclipse.ui.internal.EditorReference.createPart(EditorReference.java
:462)
    at
org.eclipse.ui.internal.WorkbenchPartReference.getPart(WorkbenchPartRef
erence.java:595)
    at
org.eclipse.ui.internal.EditorAreaHelper.setVisibleEditor(EditorAreaHel
per.java:271)
    at
org.eclipse.ui.internal.EditorManager.setVisibleEditor(EditorManager.ja
va:1417)
    at
org.eclipse.ui.internal.EditorManager$5.runWithException(EditorManager.
java:942)
    at
org.eclipse.ui.internal.StartupThreading$StartupRunnable.run(StartupThr
eading.java:31)
    at org.eclipse.swt.widgets.RunnableLock.run(RunnableLock.java:35)
    at
org.eclipse.swt.widgets.Synchronizer.runAsyncMessages(Synchronizer.java
:134)
    at
org.eclipse.swt.widgets.Display.runAsyncMessages(Display.java:3855)
    at
org.eclipse.swt.widgets.Display.readAndDispatch(Display.java:3476)
    at
org.eclipse.ui.application.WorkbenchAdvisor.openWindows(WorkbenchAdviso
r.java:803)
    at
org.eclipse.ui.internal.Workbench$28.runWithException(Workbench.java:13
84)
    at
org.eclipse.ui.internal.StartupThreading$StartupRunnable.run(StartupThr
eading.java:31)
    at org.eclipse.swt.widgets.RunnableLock.run(RunnableLock.java:35)
    at
org.eclipse.swt.widgets.Synchronizer.runAsyncMessages(Synchronizer.java
:134)
    at
org.eclipse.swt.widgets.Display.runAsyncMessages(Display.java:3855)
    at
org.eclipse.swt.widgets.Display.readAndDispatch(Display.java:3476)
    at org.eclipse.ui.internal.Workbench.runUI(Workbench.java:2316)
    at
org.eclipse.ui.internal.Workbench.access$4(Workbench.java:2221)
    at org.eclipse.ui.internal.Workbench$5.run(Workbench.java:500)
    at
org.eclipse.core.databinding.observable.Realm.runWithDefault(Realm.java
:332)
```

```
    at
org.eclipse.ui.internal.Workbench.createAndRunWorkbench(Workbench.java:
493)
    at
org.eclipse.ui.PlatformUI.createAndRunWorkbench(PlatformUI.java:149)
    at
org.eclipse.ui.internal.ide.application.IDEApplication.start(IDEApplica
tion.java:113)
    at
org.eclipse.equinox.internal.app.EclipseAppHandle.run(EclipseAppHandle.
java:194)
    at
org.eclipse.core.runtime.internal.adaptor.EclipseAppLauncher.runApplica
tion(EclipseAppLauncher.java:110)
    at
org.eclipse.core.runtime.internal.adaptor.EclipseAppLauncher.start(Ecli
pseAppLauncher.java:79)
    at
org.eclipse.core.runtime.adaptor.EclipseStarter.run(EclipseStarter.java
:368)
    at
org.eclipse.core.runtime.adaptor.EclipseStarter.run(EclipseStarter.java
:179)
    at sun.reflect.NativeMethodAccessorImpl.invoke0(Native Method)
    at sun.reflect.NativeMethodAccessorImpl.invoke(Unknown Source)
    at sun.reflect.DelegatingMethodAccessorImpl.invoke(Unknown
Source)
    at java.lang.reflect.Method.invoke(Unknown Source)
    at
org.eclipse.equinox.launcher.Main.invokeFramework(Main.java:559)
    at org.eclipse.equinox.launcher.Main.basicRun(Main.java:514)
    at org.eclipse.equinox.launcher.Main.run(Main.java:1311)
    at org.eclipse.equinox.launcher.Main.main(Main.java:1287)

!ENTRY org.eclipse.core.filebuffers 4 0 2009-11-15 08:20:32.426
!MESSAGE A document setup participant failed to setup the document.
!STACK 0
java.lang.NullPointerException
    at
org.eclipse.cdt.internal.core.CConfigBasedDescriptorManager.createProjD
escriptionForDescriptor(CConfigBasedDescriptorManager.java:374)
    at
org.eclipse.cdt.internal.core.CConfigBasedDescriptorManager.findDescrip
tor(CConfigBasedDescriptorManager.java:341)
    at
org.eclipse.cdt.internal.core.CConfigBasedDescriptorManager.getDescript
or(CConfigBasedDescriptorManager.java:238)
    at
org.eclipse.cdt.core.CCorePlugin.getCProjectDescription(CCorePlugin.jav
a:639)
    at
org.eclipse.cdt.internal.ui.text.doctools.ProjectMap.load(ProjectMap.ja
va:117)
    at
org.eclipse.cdt.internal.ui.text.doctools.ProjectMap.<init>(ProjectMap.
java:58)
```

```
    at
org.eclipse.cdt.internal.ui.text.doctools.DocCommentOwnerManager.getProjectMap(DocCommentOwnerManager.java:212)
    at
org.eclipse.cdt.internal.ui.text.doctools.DocCommentOwnerManager.getCommentOwner(DocCommentOwnerManager.java:129)
    at
org.eclipse.cdt.internal.ui.text.CTextTools.getDocumentationCommentOwner(CTextTools.java:157)
    at
org.eclipse.cdt.internal.ui.text.CTextTools.setupCDocument(CTextTools.java:118)
    at
org.eclipse.cdt.internal.ui.editor.CDocumentSetupParticipant.setup(CDocumentSetupParticipant.java:48)
    at
org.eclipse.core.internal.filebuffers.ResourceTextFileBufferManager$1.run(ResourceTextFileBufferManager.java:151)
    at org.eclipse.core.runtime.SafeRunner.run(SafeRunner.java:42)
    at
org.eclipse.core.internal.filebuffers.ResourceTextFileBufferManager.createEmptyDocument(ResourceTextFileBufferManager.java:166)
    at
org.eclipse.core.internal.filebuffers.ResourceTextFileBuffer.initializeFileBufferContent(ResourceTextFileBuffer.java:293)
    at
org.eclipse.core.internal.filebuffers.ResourceFileBuffer.create(ResourceFileBuffer.java:245)
    at
org.eclipse.core.internal.filebuffers.TextFileBufferManager.connect(TextFileBufferManager.java:113)
    at
org.eclipse.ui.editors.text.TextFileDocumentProvider.createFileInfo(TextFileDocumentProvider.java:559)
    at
org.eclipse.cdt.internal.ui.editor.CDocumentProvider.createFileInfo(CDocumentProvider.java:856)
    at
org.eclipse.ui.editors.text.TextFileDocumentProvider.connect(TextFileDocumentProvider.java:478)
    at
org.eclipse.cdt.internal.ui.editor.CDocumentProvider.connect(CDocumentProvider.java:778)
    at
org.eclipse.ui.texteditor.AbstractTextEditor.doSetInput(AbstractTextEditor.java:4134)
    at
org.eclipse.ui.texteditor.StatusTextEditor.doSetInput(StatusTextEditor.java:203)
    at
org.eclipse.ui.texteditor.AbstractDecoratedTextEditor.doSetInput(AbstractDecoratedTextEditor.java:1413)
    at
org.eclipse.ui.editors.text.TextEditor.doSetInput(TextEditor.java:166)
    at
org.eclipse.cdt.internal.ui.editor.CEditor.internalDoSetInput(CEditor.java:1361)
```

```
    at
org.eclipse.cdt.internal.ui.editor.CEditor.doSetInput(CEditor.java:1326
)
    at
org.eclipse.ptp.internal.rdt.ui.editor.RemoteCEditor.doSetInput(RemoteC
Editor.java:155)
    at
org.eclipse.ui.texteditor.AbstractTextEditor$19.run(AbstractTextEditor.
java:3115)
    at
org.eclipse.jface.operation.ModalContext.runInCurrentThread(ModalContex
t.java:464)
    at
org.eclipse.jface.operation.ModalContext.run(ModalContext.java:372)
    at
org.eclipse.jface.window.ApplicationWindow$1.run(ApplicationWindow.java
:759)
    at
org.eclipse.swt.custom.BusyIndicator.showWhile(BusyIndicator.java:70)
    at
org.eclipse.jface.window.ApplicationWindow.run(ApplicationWindow.java:7
56)
    at
org.eclipse.ui.internal.WorkbenchWindow.run(WorkbenchWindow.java:2579)
    at
org.eclipse.ui.texteditor.AbstractTextEditor.internalInit(AbstractTextE
ditor.java:3133)
    at
org.eclipse.ui.texteditor.AbstractTextEditor.init(AbstractTextEditor.ja
va:3160)
    at
org.eclipse.ui.internal.EditorManager.createSite(EditorManager.java:798
)
    at
org.eclipse.ui.internal.EditorReference.createPartHelper(EditorReferenc
e.java:644)
    at
org.eclipse.ui.internal.EditorReference.createPart(EditorReference.java
:462)
    at
org.eclipse.ui.internal.WorkbenchPartReference.getPart(WorkbenchPartRef
erence.java:595)
    at
org.eclipse.ui.internal.EditorAreaHelper.setVisibleEditor(EditorAreaHel
per.java:271)
    at
org.eclipse.ui.internal.EditorManager.setVisibleEditor(EditorManager.ja
va:1417)
    at
org.eclipse.ui.internal.EditorManager$5.runWithException(EditorManager.
java:942)
    at
org.eclipse.ui.internal.StartupThreading$StartupRunnable.run(StartupThr
eading.java:31)
    at org.eclipse.swt.widgets.RunnableLock.run(RunnableLock.java:35)
```

```
    at
org.eclipse.swt.widgets.Synchronizer.runAsyncMessages(Synchronizer.java
:134)
    at
org.eclipse.swt.widgets.Display.runAsyncMessages(Display.java:3855)
    at
org.eclipse.swt.widgets.Display.readAndDispatch(Display.java:3476)
    at
org.eclipse.ui.application.WorkbenchAdvisor.openWindows(WorkbenchAdviso
r.java:803)
    at
org.eclipse.ui.internal.Workbench$28.runWithException(Workbench.java:13
84)
    at
org.eclipse.ui.internal.StartupThreading$StartupRunnable.run(StartupThr
eading.java:31)
    at org.eclipse.swt.widgets RunnableLock.run(RunnableLock.java:35)
    at
org.eclipse.swt.widgets.Synchronizer.runAsyncMessages(Synchronizer.java
:134)
    at
org.eclipse.swt.widgets.Display.runAsyncMessages(Display.java:3855)
    at
org.eclipse.swt.widgets.Display.readAndDispatch(Display.java:3476)
    at org.eclipse.ui.internal.Workbench.runUI(Workbench.java:2316)
    at
org.eclipse.ui.internal.Workbench.access$4(Workbench.java:2221)
    at org.eclipse.ui.internal.Workbench$5.run(Workbench.java:500)
    at
org.eclipse.core.databinding.observable.Realm.runWithDefault(Realm.java
:332)
    at
org.eclipse.ui.internal.Workbench.createAndRunWorkbench(Workbench.java:
493)
    at
org.eclipse.ui.PlatformUI.createAndRunWorkbench(PlatformUI.java:149)
    at
org.eclipse.ui.internal.ide.application.IDEApplication.start(IDEApplica
tion.java:113)
    at
org.eclipse.equinox.internal.app.EclipseAppHandle.run(EclipseAppHandle.
java:194)
    at
org.eclipse.core.runtime.internal.adaptor.EclipseAppLauncher.runApplica
tion(EclipseAppLauncher.java:110)
    at
org.eclipse.core.runtime.internal.adaptor.EclipseAppLauncher.start(Ecli
pseAppLauncher.java:79)
    at
org.eclipse.core.runtime.adaptor.EclipseStarter.run(EclipseStarter.java
:368)
    at
org.eclipse.core.runtime.adaptor.EclipseStarter.run(EclipseStarter.java
:179)
    at sun.reflect.NativeMethodAccessorImpl.invoke0(Native Method)
    at sun.reflect.NativeMethodAccessorImpl.invoke(Unknown Source)
```

```
    at sun.reflect.DelegatingMethodAccessorImpl.invoke(Unknown
Source)
    at java.lang.reflect.Method.invoke(Unknown Source)
    at
org.eclipse.equinox.launcher.Main.invokeFramework(Main.java:559)
    at org.eclipse.equinox.launcher.Main.basicRun(Main.java:514)
    at org.eclipse.equinox.launcher.Main.run(Main.java:1311)
    at org.eclipse.equinox.launcher.Main.main(Main.java:1287)

!ENTRY org.eclipse.ui 4 0 2009-11-15 08:20:32.723
!MESSAGE Unable to create editor ID
org.eclipse.ptp.rdt.ui.editor.CEditor: Editor could not be initialized.
!STACK 0
java.lang.NullPointerException
    at
org.eclipse.cdt.internal.core.CConfigBasedDescriptorManager.createProjD
escriptionForDescriptor(CConfigBasedDescriptorManager.java:374)
    at
org.eclipse.cdt.internal.core.CConfigBasedDescriptorManager.findDescrip
tor(CConfigBasedDescriptorManager.java:341)
    at
org.eclipse.cdt.internal.core.CConfigBasedDescriptorManager.getDescript
or(CConfigBasedDescriptorManager.java:238)
    at
org.eclipse.cdt.core.CCorePlugin.getCProjectDescription(CCorePlugin.jav
a:639)
    at
org.eclipse.cdt.internal.core.language.LanguageMappingStore.getProjectD
escription(LanguageMappingStore.java:110)
    at
org.eclipse.cdt.internal.core.language.LanguageMappingStore.decodeMappi
ngs(LanguageMappingStore.java:75)
    at
org.eclipse.cdt.core.model.LanguageManager.getLanguageConfiguration(Lan
guageManager.java:447)
    at
org.eclipse.cdt.internal.core.language.LanguageMappingResolver.computeL
anguage(LanguageMappingResolver.java:57)
    at
org.eclipse.cdt.core.model.LanguageManager.getLanguageForFile(LanguageM
anager.java:587)
    at
org.eclipse.cdt.internal.core.model.TranslationUnit.getLanguage(Transla
tionUnit.java:767)
    at
org.eclipse.cdt.internal.ui.editor.CEditor.internalDoSetInput(CEditor.j
ava:1373)
    at
org.eclipse.cdt.internal.ui.editor.CEditor.doSetInput(CEditor.java:1326
)
    at
org.eclipse.ptp.internal.rdt.ui.editor.RemoteCEditor.doSetInput(RemoteC
Editor.java:155)
    at
org.eclipse.ui.texteditor.AbstractTextEditor$19.run(AbstractTextEditor.
java:3115)
```

```
    at
org.eclipse.jface.operation.ModalContext.runInCurrentThread(ModalContext.java:464)
    at
org.eclipse.jface.operation.ModalContext.run(ModalContext.java:372)
    at
org.eclipse.jface.window.ApplicationWindow$1.run(ApplicationWindow.java:759)
    at
org.eclipse.swt.custom.BusyIndicator.showWhile(BusyIndicator.java:70)
    at
org.eclipse.jface.window.ApplicationWindow.run(ApplicationWindow.java:756)
    at
org.eclipse.ui.internal.WorkbenchWindow.run(WorkbenchWindow.java:2579)
    at
org.eclipse.ui.texteditor.AbstractTextEditor.internalInit(AbstractTextEditor.java:3133)
    at
org.eclipse.ui.texteditor.AbstractTextEditor.init(AbstractTextEditor.java:3160)
    at
org.eclipse.ui.internal.EditorManager.createSite(EditorManager.java:798)
    at
org.eclipse.ui.internal.EditorReference.createPartHelper(EditorReference.java:644)
    at
org.eclipse.ui.internal.EditorReference.createPart(EditorReference.java:462)
    at
org.eclipse.ui.internal.WorkbenchPartReference.getPart(WorkbenchPartReference.java:595)
    at
org.eclipse.ui.internal.EditorAreaHelper.setVisibleEditor(EditorAreaHelper.java:271)
    at
org.eclipse.ui.internal.EditorManager.setVisibleEditor(EditorManager.java:1417)
    at
org.eclipse.ui.internal.EditorManager$5.runWithException(EditorManager.java:942)
    at
org.eclipse.ui.internal.StartupThreading$StartupRunnable.run(StartupThreading.java:31)
    at org.eclipse.swt.widgets.RunnableLock.run(RunnableLock.java:35)
    at
org.eclipse.swt.widgets.Synchronizer.runAsyncMessages(Synchronizer.java:134)
    at
org.eclipse.swt.widgets.Display.runAsyncMessages(Display.java:3855)
    at
org.eclipse.swt.widgets.Display.readAndDispatch(Display.java:3476)
    at
org.eclipse.ui.application.WorkbenchAdvisor.openWindows(WorkbenchAdvisor.java:803)
```

```
    at
org.eclipse.ui.internal.Workbench$28.runWithException(Workbench.java:13
84)
    at
org.eclipse.ui.internal.StartupThreading$StartupRunnable.run(StartupThr
eading.java:31)
    at org.eclipse.swt.widgets.RunWithLock.run(RunnableLock.java:35)
    at
org.eclipse.swt.widgets.Synchronizer.runAsyncMessages(Synchronizer.java
:134)
    at
org.eclipse.swt.widgets.Display.runAsyncMessages(Display.java:3855)
    at
org.eclipse.swt.widgets.Display.readAndDispatch(Display.java:3476)
    at org.eclipse.ui.internal.Workbench.runUI(Workbench.java:2316)
    at
org.eclipse.ui.internal.Workbench.access$4(Workbench.java:2221)
    at org.eclipse.ui.internal.Workbench$5.run(Workbench.java:500)
    at
org.eclipse.core.databinding.observable.Realm.runWithDefault(Realm.java
:332)
    at
org.eclipse.ui.internal.Workbench.createAndRunWorkbench(Workbench.java:
493)
    at
org.eclipse.ui.PlatformUI.createAndRunWorkbench(PlatformUI.java:149)
    at
org.eclipse.ui.internal.ide.application.IDEApplication.start(IDEApplica
tion.java:113)
    at
org.eclipse.equinox.internal.app.EclipseAppHandle.run(EclipseAppHandle.
java:194)
    at
org.eclipse.core.runtime.internal.adaptor.EclipseAppLauncher.runApplica
tion(EclipseAppLauncher.java:110)
    at
org.eclipse.core.runtime.internal.adaptor.EclipseAppLauncher.start(Ecli
pseAppLauncher.java:79)
    at
org.eclipse.core.runtime.adaptor.EclipseStarter.run(EclipseStarter.java
:368)
    at
org.eclipse.core.runtime.adaptor.EclipseStarter.run(EclipseStarter.java
:179)
    at sun.reflect.NativeMethodAccessorImpl.invoke0(Native Method)
    at sun.reflect.NativeMethodAccessorImpl.invoke(Unknown Source)
    at sun.reflect.DelegatingMethodAccessorImpl.invoke(Unknown
Source)
    at java.lang.reflect.Method.invoke(Unknown Source)
    at
org.eclipse.equinox.launcher.Main.invokeFramework(Main.java:559)
    at org.eclipse.equinox.launcher.Main.basicRun(Main.java:514)
    at org.eclipse.equinox.launcher.Main.run(Main.java:1311)
    at org.eclipse.equinox.launcher.Main.main(Main.java:1287)
```

!ENTRY org.eclipse.ui 2 2 2009-11-15 08:20:32.801

!MESSAGE Ignored attempt to add saveable that was already registered



```
!STACK 0
org.eclipse.core.runtime.AssertionFailedException: unknown saveable:
org.eclipse.ui.internal.DefaultSaveable@17a687b from part:
org.eclipse.ui.internal.ErrorEditorPart@17a687b
    at
org.eclipse.ui.internal.SaveablesList.logWarning(SaveablesList.java:187
)
    at
org.eclipse.ui.internal.SaveablesList.addModel(SaveablesList.java:117)
    at
org.eclipse.ui.internal.SaveablesList.addModels(SaveablesList.java:289)
    at
org.eclipse.ui.internal.SaveablesList.postOpen(SaveablesList.java:684)
    at org.eclipse.ui.internal.PartList.partOpened(PartList.java:234)
    at org.eclipse.ui.internal.PartList.access$0(PartList.java:210)
    at
org.eclipse.ui.internal.PartList$1.propertyChanged(PartList.java:40)
    at
org.eclipse.ui.internal.WorkbenchPartReference.fireInternalPropertyChan
ge(WorkbenchPartReference.java:375)
    at
org.eclipse.ui.internal.WorkbenchPartReference.getPart(WorkbenchPartRef
erence.java:610)
    at
org.eclipse.ui.internal.EditorAreaHelper.setVisibleEditor(EditorAreaHel
per.java:271)
    at
org.eclipse.ui.internal.EditorManager.setVisibleEditor(EditorManager.ja
va:1417)
    at
org.eclipse.ui.internal.EditorManager$5.runWithException(EditorManager.
java:942)
    at
org.eclipse.ui.internal.StartupThreading$StartupRunnable.run(StartupThr
eading.java:31)
    at org.eclipse.swt.widgets RunnableLock.run(RunnableLock.java:35)
    at
org.eclipse.swt.widgets.Synchronizer.runAsyncMessages(Synchronizer.java
:134)
    at
org.eclipse.swt.widgets.Display.runAsyncMessages(Display.java:3855)
    at
org.eclipse.swt.widgets.Display.readAndDispatch(Display.java:3476)
    at
org.eclipse.ui.application.WorkbenchAdvisor.openWindows(WorkbenchAdviso
r.java:803)
    at
org.eclipse.ui.internal.Workbench$28.runWithException(Workbench.java:13
84)
    at
org.eclipse.ui.internal.StartupThreading$StartupRunnable.run(StartupThr
eading.java:31)
    at org.eclipse.swt.widgets RunnableLock.run(RunnableLock.java:35)
    at
org.eclipse.swt.widgets.Synchronizer.runAsyncMessages(Synchronizer.java
:134)
```

```
    at
org.eclipse.swt.widgets.Display.runAsyncMessages(Display.java:3855)
    at
org.eclipse.swt.widgets.Display.readAndDispatch(Display.java:3476)
    at org.eclipse.ui.internal.Workbench.runUI(Workbench.java:2316)
    at
org.eclipse.ui.internal.Workbench.access$4(Workbench.java:2221)
    at org.eclipse.ui.internal.Workbench$5.run(Workbench.java:500)
    at
org.eclipse.core.databinding.observable.Realm.runWithDefault(Realm.java
:332)
    at
org.eclipse.ui.internal.Workbench.createAndRunWorkbench(Workbench.java:
493)
    at
org.eclipse.ui.PlatformUI.createAndRunWorkbench(PlatformUI.java:149)
    at
org.eclipse.ui.internal.ide.application.IDEApplication.start(IDEApplica
tion.java:113)
    at
org.eclipse.equinox.internal.app.EclipseAppHandle.run(EclipseAppHandle.
java:194)
    at
org.eclipse.core.runtime.internal.adaptor.EclipseAppLauncher.runApplica
tion(EclipseAppLauncher.java:110)
    at
org.eclipse.core.runtime.internal.adaptor.EclipseAppLauncher.start(Ecli
pseAppLauncher.java:79)
    at
org.eclipse.core.runtime.adaptor.EclipseStarter.run(EclipseStarter.java
:368)
    at
org.eclipse.core.runtime.adaptor.EclipseStarter.run(EclipseStarter.java
:179)
    at sun.reflect.NativeMethodAccessorImpl.invoke0(Native Method)
    at sun.reflect.NativeMethodAccessorImpl.invoke(Unknown Source)
    at sun.reflect.DelegatingMethodAccessorImpl.invoke(Unknown
Source)
    at java.lang.reflect.Method.invoke(Unknown Source)
    at
org.eclipse.equinox.launcher.Main.invokeFramework(Main.java:559)
    at org.eclipse.equinox.launcher.Main.basicRun(Main.java:514)
    at org.eclipse.equinox.launcher.Main.run(Main.java:1311)
    at org.eclipse.equinox.launcher.Main.main(Main.java:1287)
```

```
!ENTRY org.eclipse.cdt.core 1 0 2009-11-15 10:07:53.676
!MESSAGE Indexed 'shallow' (0 sources, 7 headers) in 0.12 sec: 0
declarations; 0 references; 7 unresolved inclusions; 0 syntax errors; 0
unresolved names (0.00%)
```

```
!ENTRY org.eclipse.osgi 2 1 2009-11-15 10:08:26.223
!MESSAGE NLS missing message: LegendDialog_32 in:
org.eclipse.ptp.ui.messages.messages
```

```
!ENTRY org.eclipse.osgi 2 1 2009-11-15 10:08:26.223
!MESSAGE NLS missing message: LegendDialog_33 in:
org.eclipse.ptp.ui.messages.messages
```

```
!ENTRY org.eclipse.osgi 2 1 2009-11-15 10:08:26.223
!MESSAGE NLS missing message: LegendDialog_34 in:
org.eclipse.ptp.ui.messages.messages
!SESSION 2009-11-15 11:12:47.035 -----
-----
eclipse.buildId=M20090917-0800
java.version=1.6.0_14
java.vendor=Sun Microsystems Inc.
BootLoader constants: OS=win32, ARCH=x86, WS=win32, NL=en_US
Framework arguments: -product org.eclipse.sdk.ide
Command-line arguments: -product org.eclipse.sdk.ide -data
C:\Users\jalameda\ptp-workspace\..\runtime-New_configuration -dev
file:C:/Users/jalameda/ptp-
workspace/.metadata/.plugins/org.eclipse.pde.core/test/dev.properties -
os win32 -ws win32 -arch x86

!ENTRY org.eclipse.osgi 2 1 2009-11-15 11:14:18.775
!MESSAGE NLS unused message: CIPHER_TYPE in:
org.eclipse.ptp.remote.remotetools.core.environment.conf.defaults

!ENTRY org.eclipse.osgi 2 1 2009-11-15 11:14:50.735
!MESSAGE NLS unused message:
CopyTools_DownloadFileFile_FailedDownloadFile in:
org.eclipse.ptp.remotetools.internal.ssh.messages

!ENTRY org.eclipse.cdt.managedbuilder.ui 4 0 2009-11-15 11:18:43.633
!MESSAGE
!STACK 0
java.lang.NullPointerException
    at
org.eclipse.ptp.services.core.ServiceModelManager.addConfiguration(Serv
iceModelManager.java:234)
    at
org.eclipse.ptp.rdt.ui.wizards.ServiceModelWizardPageOperation.run(Serv
iceModelWizardPageOperation.java:55)
    at
org.eclipse.jface.operation.ModalContext.runInCurrentThread(ModalContex
t.java:464)
    at
org.eclipse.jface.operation.ModalContext.run(ModalContext.java:372)
    at
org.eclipse.jface.wizard.WizardDialog.run(WizardDialog.java:944)
    at
org.eclipse.cdt.managedbuilder.ui.wizards.MBSWizardHandler.doCustom(MBS
WizardHandler.java:719)
    at
org.eclipse.ptp.rdt.ui.wizards.RemoteMakefileWizardHandler.createProjec
t(RemoteMakefileWizardHandler.java:123)
    at
org.eclipse.ptp.rdt.ui.wizards.RemoteCommonProjectWizard$1$1$1.run(Remo
teCommonProjectWizard.java:263)
    at
org.eclipse.ui.actions.WorkspaceModifyDelegatingOperation.execute(Works
paceModifyDelegatingOperation.java:69)
```

```
    at
org.eclipse.ui.actions.WorkspaceModifyOperation$1.run(WorkspaceModifyOp
eration.java:106)
    at
org.eclipse.core.internal.resources.Workspace.run(Workspace.java:1800)
    at
org.eclipse.ui.actions.WorkspaceModifyOperation.run(WorkspaceModifyOper
ation.java:118)
    at
org.eclipse.jface.operation.ModalContext.runInCurrentThread(ModalContex
t.java:464)
    at
org.eclipse.jface.operation.ModalContext.run(ModalContext.java:372)
    at
org.eclipse.jface.wizard.WizardDialog.run(WizardDialog.java:944)
    at
org.eclipse.ptp.rdt.ui.wizards.RemoteCommonProjectWizard$1$1.run(Remote
CommonProjectWizard.java:272)
    at
org.eclipse.ui.internal.UILockListener.doPendingWork(UILockListener.jav
a:155)
    at
org.eclipse.ui.internal.UISynchronizer$3.run(UISynchronizer.java:158)
    at org.eclipse.swt.widgets.RunWithLock.run(RunnableLock.java:35)
    at
org.eclipse.swt.widgets.Synchronizer.runAsyncMessages(Synchronizer.java
:134)
    at
org.eclipse.swt.widgets.Display.runAsyncMessages(Display.java:3855)
    at
org.eclipse.swt.widgets.Display.readAndDispatch(Display.java:3476)
    at
org.eclipse.jface.operation.ModalContext$ModalContextThread.block(Modal
Context.java:173)
    at
org.eclipse.jface.operation.ModalContext.run(ModalContext.java:388)
    at
org.eclipse.jface.wizard.WizardDialog.run(WizardDialog.java:944)
    at
org.eclipse.ptp.rdt.ui.wizards.RemoteCommonProjectWizard.invokeRunnable
(RemoteCommonProjectWizard.java:185)
    at
org.eclipse.ptp.rdt.ui.wizards.RemoteCommonProjectWizard.getProject(Rem
oteCommonProjectWizard.java:160)
    at
org.eclipse.cdt.managedbuilder.ui.wizards.CDTConfigWizardPage.advancedD
ialog(CDTConfigWizardPage.java:314)
    at
org.eclipse.cdt.managedbuilder.ui.wizards.CDTConfigWizardPage.access$2(
CDTConfigWizardPage.java:311)
    at
org.eclipse.cdt.managedbuilder.ui.wizards.CDTConfigWizardPage$6.widgetS
elected(CDTConfigWizardPage.java:172)
    at
org.eclipse.swt.widgets.TypedListener.handleEvent(TypedListener.java:22
8)
```

```
    at
org.eclipse.swt.widgets.EventTable.sendEvent(EventTable.java:84)
    at org.eclipse.swt.widgets.Widget.sendEvent(Widget.java:1003)
    at
org.eclipse.swt.widgets.Display.runDeferredEvents(Display.java:3880)
    at
org.eclipse.swt.widgets.Display.readAndDispatch(Display.java:3473)
    at org.eclipse.jface.window.Window.runEventLoop(Window.java:825)
    at org.eclipse.jface.window.Window.open(Window.java:801)
    at
org.eclipse.ui.internal.navigator.wizards.WizardShortcutAction.run(WizardShortcutAction.java:98)
    at org.eclipse.jface.action.Action.runWithEvent(Action.java:498)
    at
org.eclipse.jface.action.ActionContributionItem.handleWidgetSelection(ActionContributionItem.java:584)
    at
org.eclipse.jface.action.ActionContributionItem.access$2(ActionContributionItem.java:501)
    at
org.eclipse.jface.action.ActionContributionItem$5.handleEvent(ActionContributionItem.java:411)
    at
org.eclipse.swt.widgets.EventTable.sendEvent(EventTable.java:84)
    at org.eclipse.swt.widgets.Widget.sendEvent(Widget.java:1003)
    at
org.eclipse.swt.widgets.Display.runDeferredEvents(Display.java:3880)
    at
org.eclipse.swt.widgets.Display.readAndDispatch(Display.java:3473)
    at
org.eclipse.ui.internal.Workbench.runEventLoop(Workbench.java:2405)
    at org.eclipse.ui.internal.Workbench.runUI(Workbench.java:2369)
    at
org.eclipse.ui.internal.Workbench.access$4(Workbench.java:2221)
    at org.eclipse.ui.internal.Workbench$5.run(Workbench.java:500)
    at
org.eclipse.core.databinding.observable.Realm.runWithDefault(Realm.java:332)
    at
org.eclipse.ui.internal.Workbench.createAndRunWorkbench(Workbench.java:493)
    at
org.eclipse.ui.PlatformUI.createAndRunWorkbench(PlatformUI.java:149)
    at
org.eclipse.ui.internal.ide.application.IDEApplication.start(IDEApplication.java:113)
    at
org.eclipse.equinox.internal.app.EclipseAppHandle.run(EclipseAppHandle.java:194)
    at
org.eclipse.core.runtime.internal.adaptor.EclipseAppLauncher.runApplication(EclipseAppLauncher.java:110)
    at
org.eclipse.core.runtime.internal.adaptor.EclipseAppLauncher.start(EclipseAppLauncher.java:79)
```

```
    at
org.eclipse.core.runtime.adaptor.EclipseStarter.run(EclipseStarter.java
:368)
    at
org.eclipse.core.runtime.adaptor.EclipseStarter.run(EclipseStarter.java
:179)
    at sun.reflect.NativeMethodAccessorImpl.invoke0(Native Method)
    at sun.reflect.NativeMethodAccessorImpl.invoke(Unknown Source)
    at sun.reflect.DelegatingMethodAccessorImpl.invoke(Unknown
Source)
    at java.lang.reflect.Method.invoke(Unknown Source)
    at
org.eclipse.equinox.launcher.Main.invokeFramework(Main.java:559)
    at org.eclipse.equinox.launcher.Main.basicRun(Main.java:514)
    at org.eclipse.equinox.launcher.Main.run(Main.java:1311)
    at org.eclipse.equinox.launcher.Main.main(Main.java:1287)

!ENTRY org.eclipse.cdt.core 4 0 2009-11-15 11:19:24.383
!MESSAGE Error
!STACK 0
org.eclipse.ptp.services.core.ProjectNotConfiguredException
    at
org.eclipse.ptp.services.core.ServiceModelManager.getConf(ServiceModelM
anager.java:97)
    at
org.eclipse.ptp.services.core.ServiceModelManager.getActiveConfiguratio
n(ServiceModelManager.java:321)
    at
org.eclipse.ptp.rdt.core.remotemake.RemoteMakeBuilder.invokeMake(Remote
MakeBuilder.java:216)
    at
org.eclipse.cdt.make.core.MakeBuilder.build(MakeBuilder.java:85)
    at
org.eclipse.core.internal.events.BuildManager$2.run(BuildManager.java:6
27)
    at org.eclipse.core.runtime.SafeRunner.run(SafeRunner.java:42)
    at
org.eclipse.core.internal.events.BuildManager.basicBuild(BuildManager.j
ava:170)
    at
org.eclipse.core.internal.events.BuildManager.basicBuild(BuildManager.j
ava:201)
    at
org.eclipse.core.internal.events.BuildManager$1.run(BuildManager.java:2
53)
    at org.eclipse.core.runtime.SafeRunner.run(SafeRunner.java:42)
    at
org.eclipse.core.internal.events.BuildManager.basicBuild(BuildManager.j
ava:256)
    at
org.eclipse.core.internal.events.BuildManager.basicBuildLoop(BuildManag
er.java:309)
    at
org.eclipse.core.internal.events.BuildManager.build(BuildManager.java:3
41)
```

```
        at
org.eclipse.core.internal.events.AutoBuildJob.doBuild(AutoBuildJob.java
:140)
        at
org.eclipse.core.internal.events.AutoBuildJob.run(AutoBuildJob.java:238
)
        at org.eclipse.core.internal.jobs.Worker.run(Worker.java:55)

!ENTRY org.eclipse.cdt.core 4 0 2009-11-15 11:20:19.074
!MESSAGE Error: -11
!STACK 0
java.lang.ArrayIndexOutOfBoundsException: -11
        at
org.eclipse.ptp.internal.rdt.core.Serializer.decodeBase64(Serializer.ja
va:102)
        at
org.eclipse.ptp.internal.rdt.core.Serializer.deserialize(Serializer.jav
a:49)
        at
org.eclipse.ptp.rdt.ui.subsystems.RemoteCIndexSubsystem2.getIndexerProg
ress(RemoteCIndexSubsystem2.java:830)
        at
org.eclipse.ptp.rdt.ui.subsystems.RemoteCIndexSubsystem2.reindexScope(R
emoteCIndexSubsystem2.java:630)
        at
org.eclipse.ptp.internal.rdt.core.index.RemoteIndexLifecycleService.rei
ndex(RemoteIndexLifecycleService.java:102)
        at
org.eclipse.ptp.internal.rdt.core.index.RemoteIndexLifecycleService.rei
ndex(RemoteIndexLifecycleService.java:75)
        at
org.eclipse.ptp.internal.rdt.core.index.RemoteIndexerTask.run(RemoteInd
exerTask.java:80)
        at
org.eclipse.cdt.internal.core.pdom.indexer.PDOMRebuildTask.run(PDOMRebu
ildTask.java:84)
        at
org.eclipse.cdt.internal.core.pdom.PDOMIndexerJob.run(PDOMIndexerJob.ja
va:137)
        at org.eclipse.core.internal.jobs.Worker.run(Worker.java:55)

!ENTRY org.eclipse.core.jobs 4 2 2009-11-15 11:20:19.283
!MESSAGE An internal error occurred during: "C/C++ Indexer".
!STACK 0
java.lang.ArrayIndexOutOfBoundsException: -11
        at
org.eclipse.ptp.internal.rdt.core.Serializer.decodeBase64(Serializer.ja
va:102)
        at
org.eclipse.ptp.internal.rdt.core.Serializer.deserialize(Serializer.jav
a:49)
        at
org.eclipse.ptp.rdt.ui.subsystems.RemoteCIndexSubsystem2.getIndexerProg
ress(RemoteCIndexSubsystem2.java:830)
        at
org.eclipse.ptp.rdt.ui.subsystems.RemoteCIndexSubsystem2.reindexScope(R
emoteCIndexSubsystem2.java:630)
```

```
at
org.eclipse.ptp.internal.rdt.core.index.RemoteIndexLifecycleService.rei
ndex(RemoteIndexLifecycleService.java:102)
at
org.eclipse.ptp.internal.rdt.core.index.RemoteIndexLifecycleService.rei
ndex(RemoteIndexLifecycleService.java:75)
at
org.eclipse.ptp.internal.rdt.core.index.RemoteIndexerTask.run(RemoteInd
exerTask.java:80)
at
org.eclipse.cdt.internal.core.pdom.indexer.PDOMRebuildTask.run(PDOMRebu
ildTask.java:84)
at
org.eclipse.cdt.internal.core.pdom.PDOMIndexerJob.run(PDOMIndexerJob.ja
va:137)
at org.eclipse.core.internal.jobs.Worker.run(Worker.java:55)
```

```
!ENTRY org.eclipse.core.resources 4 368 2009-11-15 11:22:49.807
!MESSAGE Variable references non-existent resource :
${workspace_loc:/shallow.train02/configure}
```

```
!ENTRY org.eclipse.osgi 2 1 2009-11-15 13:35:28.240
!MESSAGE NLS missing message: LegendDialog_32 in:
org.eclipse.ptp.ui.messages.messages
```

```
!ENTRY org.eclipse.osgi 2 1 2009-11-15 13:35:28.240
!MESSAGE NLS missing message: LegendDialog_33 in:
org.eclipse.ptp.ui.messages.messages
```

```
!ENTRY org.eclipse.osgi 2 1 2009-11-15 13:35:28.241
!MESSAGE NLS missing message: LegendDialog_34 in:
org.eclipse.ptp.ui.messages.messages
```

```
!ENTRY org.eclipse.ui.views.properties.tabbed 4 4 2009-11-15
13:35:29.899
!MESSAGE Contributor org.eclipse.ui.navigator.ProjectExplorer cannot be
created.
!STACK 1
org.eclipse.core.runtime.CoreException: Plug-in
"org.eclipse.ui.navigator.resources" was unable to instantiate class
"org.eclipse.ui.internal.navigator.resources.workbench.TabbedPropertySh
eetTitleProvider".
at
org.eclipse.core.internal.registry.osgi.RegistryStrategyOSGI.throwExcep
tion(RegistryStrategyOSGI.java:180)
at
org.eclipse.core.internal.registry.osgi.RegistryStrategyOSGI.createExec
utableExtension(RegistryStrategyOSGI.java:172)
at
org.eclipse.core.internal.registry.ExtensionRegistry.createExecutableEx
tension(ExtensionRegistry.java:874)
at
org.eclipse.core.internal.registry.ConfigurationElement.createExecutabl
eExtension(ConfigurationElement.java:243)
at
org.eclipse.core.internal.registry.ConfigurationElementHandle.createExe
cutableExtension(ConfigurationElementHandle.java:51)
```



```
    at
org.eclipse.ui.internal.views.properties.tabbed.view.TabbedPropertyRegistry.<init>(TabbedPropertyRegistry.java:127)
    at
org.eclipse.ui.internal.views.properties.tabbed.view.TabbedPropertyRegistryFactory.createRegistry(TabbedPropertyRegistryFactory.java:74)
    at
org.eclipse.ui.views.properties.tabbed.TabbedPropertySheetPage.initContributor(TabbedPropertySheetPage.java:406)
    at
org.eclipse.ui.views.properties.tabbed.TabbedPropertySheetPage.<init>(TabbedPropertySheetPage.java:295)
    at
org.eclipse.ui.views.properties.tabbed.TabbedPropertySheetPage.<init>(TabbedPropertySheetPage.java:274)
    at
org.eclipse.ui.internal.navigator.resources.workbench.TabbedPropertySheetAdapterFactory.getAdapter(TabbedPropertySheetAdapterFactory.java:40)
    at
org.eclipse.core.internal.adapter.AdapterFactoryProxy.getAdapter(AdapterFactoryProxy.java:80)
    at
org.eclipse.core.internal.runtimeAdapterManager.getAdapter(AdapterManager.java:293)
    at
org.eclipse.ui.part.WorkbenchPart.getAdapter(WorkbenchPart.java:151)
    at
org.eclipse.ui.navigator.CommonNavigator.getAdapter(CommonNavigator.java:432)
    at
org.eclipse.ui.internal.views.ViewsPlugin.getAdapter(ViewsPlugin.java:103)
    at
org.eclipse.ui.views.properties.PropertySheet.doCreatePage(PropertySheet.java:181)
    at
org.eclipse.ui.part.PageBookView.createPage(PageBookView.java:409)
    at
org.eclipse.ui.part.PageBookView.partActivated(PageBookView.java:752)
    at
org.eclipse.ui.views.properties.PropertySheet.partActivated(PropertySheet.java:304)
    at
org.eclipse.ui.part.PageBookView.showBootstrapPart(PageBookView.java:921)
    at
org.eclipse.ui.part.PageBookView.createPartControl(PageBookView.java:492)
    at
org.eclipse.ui.views.properties.PropertySheet.createPartControl(PropertySheet.java:132)
    at
org.eclipse.ui.internal.ViewReference.createPartHelper(ViewReference.java:367)
    at
org.eclipse.ui.internal.ViewReference.createPart(ViewReference.java:226)
)
```

```
    at
org.eclipse.ui.internal.WorkbenchPartReference.getPart(WorkbenchPartRef
erence.java:595)
    at org.eclipse.ui.internal.PartPane.setVisible(PartPane.java:313)
    at org.eclipse.ui.internal.ViewPane.setVisible(ViewPane.java:529)
    at
org.eclipse.ui.internal.presentations.PresentablePart.setVisible(Presen
tablePart.java:180)
    at
org.eclipse.ui.internal.presentations.util.PresentablePartFolder.select
(PresentablePartFolder.java:270)
    at
org.eclipse.ui.internal.presentations.util.LeftToRightTabOrder.select(L
eftToRightTabOrder.java:65)
    at
org.eclipse.ui.internal.presentations.util.TabbedStackPresentation.sele
ctPart(TabbedStackPresentation.java:473)
    at
org.eclipse.ui.internal.PartStack.refreshPresentationSelection(PartStac
k.java:1256)
    at
org.eclipse.ui.internal.PartStack.setSelection(PartStack.java:1209)
    at
org.eclipse.ui.internal.PartStack.showPart(PartStack.java:1608)
    at
org.eclipse.ui.internal.PartStack.createControl(PartStack.java:649)
    at
org.eclipse.ui.internal.PartStack.createControl(PartStack.java:576)
    at
org.eclipse.ui.internal.PartSashContainer.createControl(PartSashContain
er.java:568)
    at
org.eclipse.ui.internal.PerspectiveHelper.activate(PerspectiveHelper.ja
va:272)
    at
org.eclipse.ui.internal.Perspective.onActivate(Perspective.java:982)
    at
org.eclipse.ui.internal.WorkbenchPage.setPerspective(WorkbenchPage.ja
va:3608)
    at
org.eclipse.ui.internal.WorkbenchPage.busySetPerspective(WorkbenchPage.
java:1037)
    at
org.eclipse.ui.internal.WorkbenchPage.access$16(WorkbenchPage.java:1021
)
    at
org.eclipse.ui.internal.WorkbenchPage$19.run(WorkbenchPage.java:3709)
    at
org.eclipse.swt.custom.BusyIndicator.showWhile(BusyIndicator.java:70)
    at
org.eclipse.ui.internal.WorkbenchPage.setPerspective(WorkbenchPage.java
:3707)
    at
org.eclipse.ui.handlers.ShowPerspectiveHandler.openPerspective(ShowPers
pectiveHandler.java:152)
```

```
    at
org.eclipse.ui.handlers.ShowPerspectiveHandler.openOther(ShowPerspectiv
eHandler.java:124)
    at
org.eclipse.ui.handlers.ShowPerspectiveHandler.execute(ShowPerspectiveH
andler.java:63)
    at
org.eclipse.ui.internal.handlers.HandlerProxy.execute(HandlerProxy.java
:294)
    at
org.eclipse.core.commands.Command.executeWithChecks(Command.java:476)
    at
org.eclipse.ui.internal.handlers.HandlerService.executeCommand(HandlerS
ervice.java:178)
    at
org.eclipse.ui.internal.handlers.SlaveHandlerService.executeCommand(Sla
veHandlerService.java:247)
    at
org.eclipse.ui.actions.PerspectiveMenu.runOther(PerspectiveMenu.java:37
6)
    at
org.eclipse.ui.actions.PerspectiveMenu$3.runWithEvent(PerspectiveMenu.j
ava:130)
    at
org.eclipse.jface.action.ActionContributionItem.handleWidgetSelection(A
ctionContributionItem.java:584)
    at
org.eclipse.jface.action.ActionContributionItem.access$2(ActionContribu
tionItem.java:501)
    at
org.eclipse.jface.action.ActionContributionItem$5.handleEvent(ActionCon
tributionItem.java:411)
    at
org.eclipse.swt.widgets.EventTable.sendEvent(EventTable.java:84)
    at org.eclipse.swt.widgets.Widget.sendEvent(Widget.java:1003)
    at
org.eclipse.swt.widgets.Display.runDeferredEvents(Display.java:3880)
    at
org.eclipse.swt.widgets.Display.readAndDispatch(Display.java:3473)
    at
org.eclipse.ui.internal.Workbench.runEventLoop(Workbench.java:2405)
    at org.eclipse.ui.internal.Workbench.runUI(Workbench.java:2369)
    at
org.eclipse.ui.internal.Workbench.access$4(Workbench.java:2221)
    at org.eclipse.ui.internal.Workbench$5.run(Workbench.java:500)
    at
org.eclipse.core.databinding.observable.Realm.runWithDefault(Realm.java
:332)
    at
org.eclipse.ui.internal.Workbench.createAndRunWorkbench(Workbench.java:
493)
    at
org.eclipse.ui.PlatformUI.createAndRunWorkbench(PlatformUI.java:149)
    at
org.eclipse.ui.internal.ide.application.IDEApplication.start(IDEApplica
tion.java:113)
```

```
    at
org.eclipse.equinox.internal.app.EclipseAppHandle.run(EclipseAppHandle.
java:194)
    at
org.eclipse.core.runtime.internal.adaptor.EclipseAppLauncher.runApplica
tion(EclipseAppLauncher.java:110)
    at
org.eclipse.core.runtime.internal.adaptor.EclipseAppLauncher.start(Ecli
pseAppLauncher.java:79)
    at
org.eclipse.core.runtime.adaptor.EclipseStarter.run(EclipseStarter.java
:368)
    at
org.eclipse.core.runtime.adaptor.EclipseStarter.run(EclipseStarter.java
:179)
    at sun.reflect.NativeMethodAccessorImpl.invoke0(Native Method)
    at sun.reflect.NativeMethodAccessorImpl.invoke(Unknown Source)
    at sun.reflect.DelegatingMethodAccessorImpl.invoke(Unknown
Source)
    at java.lang.reflect.Method.invoke(Unknown Source)
    at
org.eclipse.equinox.launcher.Main.invokeFramework(Main.java:559)
    at org.eclipse.equinox.launcher.Main.basicRun(Main.java:514)
    at org.eclipse.equinox.launcher.Main.run(Main.java:1311)
    at org.eclipse.equinox.launcher.Main.main(Main.java:1287)
Caused by: java.lang.NullPointerException
    at
org.eclipse.ui.internal.navigator.resources.workbench.TabbedPropertyShe
etTitleProvider.<init>(TabbedPropertySheetTitleProvider.java:44)
    at sun.reflect.NativeConstructorAccessorImpl.newInstance0(Native
Method)
    at sun.reflect.NativeConstructorAccessorImpl.newInstance(Unknown
Source)
    at
sun.reflect.DelegatingConstructorAccessorImpl.newInstance(Unknown
Source)
    at java.lang.reflect.Constructor.newInstance(Unknown Source)
    at java.lang.Class.newInstance0(Unknown Source)
    at java.lang.Class.newInstance(Unknown Source)
    at
org.eclipse.core.internal.registry.osgi.RegistryStrategyOSGI.createExec
utableExtension(RegistryStrategyOSGI.java:170)
    ... 81 more
!SUBENTRY 1 org.eclipse.equinox.registry 4 1 2009-11-15 13:35:29.900
!MESSAGE Plug-in "org.eclipse.ui.navigator.resources" was unable to
instantiate class
"org.eclipse.ui.internal.navigator.resources.workbench.TabbedPropertySh
eetTitleProvider".
!STACK 0
java.lang.NullPointerException
    at
org.eclipse.ui.internal.navigator.resources.workbench.TabbedPropertyShe
etTitleProvider.<init>(TabbedPropertySheetTitleProvider.java:44)
    at sun.reflect.NativeConstructorAccessorImpl.newInstance0(Native
Method)
    at sun.reflect.NativeConstructorAccessorImpl.newInstance(Unknown
Source)
```

```
    at
sun.reflect.DelegatingConstructorAccessorImpl.newInstance(Unknown
Source)
    at java.lang.reflect.Constructor.newInstance(Unknown Source)
    at java.lang.Class.newInstance0(Unknown Source)
    at java.lang.Class.newInstance(Unknown Source)
    at
org.eclipse.core.internal.registry.osgi.RegistryStrategyOSGI.createExec
utableExtension(RegistryStrategyOSGI.java:170)
    at
org.eclipse.core.internal.registry.ExtensionRegistry.createExecutableEx
tension(ExtensionRegistry.java:874)
    at
org.eclipse.core.internal.registry.ConfigurationElement.createExecutabl
eExtension(ConfigurationElement.java:243)
    at
org.eclipse.core.internal.registry.ConfigurationElementHandle.createExe
cutableExtension(ConfigurationElementHandle.java:51)
    at
org.eclipse.ui.internal.views.properties.tabbed.view.TabbedPropertyRegi
stry.<init>(TabbedPropertyRegistry.java:127)
    at
org.eclipse.ui.internal.views.properties.tabbed.view.TabbedPropertyRegi
stryFactory.createRegistry(TabbedPropertyRegistryFactory.java:74)
    at
org.eclipse.ui.views.properties.tabbed.TabbedPropertySheetPage.initCont
ributor(TabbedPropertySheetPage.java:406)
    at
org.eclipse.ui.views.properties.tabbed.TabbedPropertySheetPage.<init>(T
abbedPropertySheetPage.java:295)
    at
org.eclipse.ui.views.properties.tabbed.TabbedPropertySheetPage.<init>(T
abbedPropertySheetPage.java:274)
    at
org.eclipse.ui.internal.navigator.resources.workbench.TabbedPropertyShe
etAdapterFactory.getAdapter(TabbedPropertySheetAdapterFactory.java:40)
    at
org.eclipse.core.internal.adapter.AdapterFactoryProxy.getAdapter(Adapte
rFactoryProxy.java:80)
    at
org.eclipse.core.internal.runtime.AdapterManager.getAdapter(AdapterMana
ger.java:293)
    at
org.eclipse.ui.part.WorkbenchPart.getAdapter(WorkbenchPart.java:151)
    at
org.eclipse.ui.navigator.CommonNavigator.getAdapter(CommonNavigator.jav
a:432)
    at
org.eclipse.ui.internal.views.ViewsPlugin.getAdapter(ViewsPlugin.java:1
03)
    at
org.eclipse.ui.views.properties.PropertySheet.doCreatePage(PropertyShee
t.java:181)
    at
org.eclipse.ui.part.PageBookView.createPage(PageBookView.java:409)
    at
org.eclipse.ui.part.PageBookView.partActivated(PageBookView.java:752)
```

```
        at
org.eclipse.ui.views.properties.PropertySheet.partActivated(PropertyShe
et.java:304)
        at
org.eclipse.ui.part.PageBookView.showBootstrapPart(PageBookView.java:92
1)
        at
org.eclipse.ui.part.PageBookView.createPartControl(PageBookView.java:49
2)
        at
org.eclipse.ui.views.properties.PropertySheet.createPartControl(Propert
ySheet.java:132)
        at
org.eclipse.ui.internal.ViewReference.createPartHelper(ViewReference.ja
va:367)
        at
org.eclipse.ui.internal.ViewReference.createPart(ViewReference.java:226
)
        at
org.eclipse.ui.internal.WorkbenchPartReference.getPart(WorkbenchPartRef
erence.java:595)
        at org.eclipse.ui.internal.PartPane.setVisible(PartPane.java:313)
        at org.eclipse.ui.internal.ViewPane.setVisible(ViewPane.java:529)
        at
org.eclipse.ui.internal.presentations.PresentablePart.setVisible(Presen
tablePart.java:180)
        at
org.eclipse.ui.internal.presentations.util.PresentablePartFolder.select
(PresentablePartFolder.java:270)
        at
org.eclipse.ui.internal.presentations.util.LeftToRightTabOrder.select(L
eftToRightTabOrder.java:65)
        at
org.eclipse.ui.internal.presentations.util.TabbedStackPresentation.sele
ctPart(TabbedStackPresentation.java:473)
        at
org.eclipse.ui.internal.PartStack.refreshPresentationSelection(PartStac
k.java:1256)
        at
org.eclipse.ui.internal.PartStack.setSelection(PartStack.java:1209)
        at
org.eclipse.ui.internal.PartStack.showPart(PartStack.java:1608)
        at
org.eclipse.ui.internal.PartStack.createControl(PartStack.java:649)
        at
org.eclipse.ui.internal.PartStack.createControl(PartStack.java:576)
        at
org.eclipse.ui.internal.PartSashContainer.createControl(PartSashContain
er.java:568)
        at
org.eclipse.ui.internal.PerspectiveHelper.activate(PerspectiveHelper.ja
va:272)
        at
org.eclipse.ui.internal.Perspective.onActivate(Perspective.java:982)
        at
org.eclipse.ui.internal.WorkbenchPage.setPerspective(WorkbenchPage.java
:3608)
```

```
    at
org.eclipse.ui.internal.WorkbenchPage.busySetPerspective(WorkbenchPage.
java:1037)
    at
org.eclipse.ui.internal.WorkbenchPage.access$16(WorkbenchPage.java:1021
)
    at
org.eclipse.ui.internal.WorkbenchPage$19.run(WorkbenchPage.java:3709)
    at
org.eclipse.swt.custom.BusyIndicator.showWhile(BusyIndicator.java:70)
    at
org.eclipse.ui.internal.WorkbenchPage.setPerspective(WorkbenchPage.java
:3707)
    at
org.eclipse.ui.handlers.ShowPerspectiveHandler.openPerspective(ShowPers
pectiveHandler.java:152)
    at
org.eclipse.ui.handlers.ShowPerspectiveHandler.openOther(ShowPerspectiv
eHandler.java:124)
    at
org.eclipse.ui.handlers.ShowPerspectiveHandler.execute(ShowPerspectiveH
andler.java:63)
    at
org.eclipse.ui.internal.handlers.HandlerProxy.execute(HandlerProxy.java
:294)
    at
org.eclipse.core.commands.Command.executeWithChecks(Command.java:476)
    at
org.eclipse.ui.internal.handlers.HandlerService.executeCommand(HandlerS
ervice.java:178)
    at
org.eclipse.ui.internal.handlers.SlaveHandlerService.executeCommand(Sla
veHandlerService.java:247)
    at
org.eclipse.ui.actions.PerspectiveMenu.runOther(PerspectiveMenu.java:37
6)
    at
org.eclipse.ui.actions.PerspectiveMenu$3.runWithEvent(PerspectiveMenu.j
ava:130)
    at
org.eclipse.jface.action.ActionContributionItem.handleWidgetSelection(A
ctionContributionItem.java:584)
    at
org.eclipse.jface.action.ActionContributionItem.access$2(ActionContribu
tionItem.java:501)
    at
org.eclipse.jface.action.ActionContributionItem$5.handleEvent(ActionCon
tributionItem.java:411)
    at
org.eclipse.swt.widgets.EventTable.sendEvent(EventTable.java:84)
    at org.eclipse.swt.widgets.Widget.sendEvent(Widget.java:1003)
    at
org.eclipse.swt.widgets.Display.runDeferredEvents(Display.java:3880)
    at
org.eclipse.swt.widgets.Display.readAndDispatch(Display.java:3473)
    at
org.eclipse.ui.internal.Workbench.runEventLoop(Workbench.java:2405)
```

```
    at org.eclipse.ui.internal.Workbench.runUI(Workbench.java:2369)
    at
org.eclipse.ui.internal.Workbench.access$4(Workbench.java:2221)
    at org.eclipse.ui.internal.Workbench$5.run(Workbench.java:500)
    at
org.eclipse.core.databinding.observable.Realm.runWithDefault(Realm.java:332)
    at
org.eclipse.ui.internal.Workbench.createAndRunWorkbench(Workbench.java:493)
    at
org.eclipse.ui.PlatformUI.createAndRunWorkbench(PlatformUI.java:149)
    at
org.eclipse.ui.internal.ide.application.IDEApplication.start(IDEApplication.java:113)
    at
org.eclipse.equinox.internal.app.EclipseAppHandle.run(EclipseAppHandle.java:194)
    at
org.eclipse.core.runtime.internal.adaptor.EclipseAppLauncher.runApplication(EclipseAppLauncher.java:110)
    at
org.eclipse.core.runtime.internal.adaptor.EclipseAppLauncher.start(EclipseAppLauncher.java:79)
    at
org.eclipse.core.runtime.adaptor.EclipseStarter.run(EclipseStarter.java:368)
    at
org.eclipse.core.runtime.adaptor.EclipseStarter.run(EclipseStarter.java:179)
    at sun.reflect.NativeMethodAccessorImpl.invoke0(Native Method)
    at sun.reflect.NativeMethodAccessorImpl.invoke(Unknown Source)
    at sun.reflect.DelegatingMethodAccessorImpl.invoke(Unknown Source)
    at java.lang.reflect.Method.invoke(Unknown Source)
    at
org.eclipse.equinox.launcher.Main.invokeFramework(Main.java:559)
    at org.eclipse.equinox.launcher.Main.basicRun(Main.java:514)
    at org.eclipse.equinox.launcher.Main.run(Main.java:1311)
    at org.eclipse.equinox.launcher.Main.main(Main.java:1287)
```

!ENTRY org.eclipse.core.resources 4 2 2009-11-15 13:39:46.389

!MESSAGE Problems occurred when invoking code from plug-in:

"org.eclipse.core.resources".

!STACK 0

org.eclipse.ptp.services.core.ProjectNotConfiguredException

at

org.eclipse.ptp.services.core.ServiceModelManager.getConf(ServiceModelManager.java:97)

at

org.eclipse.ptp.services.core.ServiceModelManager.getActiveConfiguration(ServiceModelManager.java:321)

at

org.eclipse.ptp.rdt.ui.subsystems.RemoteCIndexSubsystem2.initializeScope(RemoteCIndexSubsystem2.java:849)



```
    at
org.eclipse.ptp.rdt.ui.subsystems.RemoteCIndexSubsystem2.checkProject(R
emoteCIndexSubsystem2.java:140)
    at
org.eclipse.ptp.rdt.ui.subsystems.ProjectChangeListener$1.visit(Project
ChangeListener.java:74)
    at
org.eclipse.core.internal.events.ResourceDelta.accept(ResourceDelta.jav
a:68)
    at
org.eclipse.core.internal.events.ResourceDelta.accept(ResourceDelta.jav
a:79)
    at
org.eclipse.core.internal.events.ResourceDelta.accept(ResourceDelta.jav
a:48)
    at
org.eclipse.ptp.rdt.ui.subsystems.ProjectChangeListener.resourceChanged
(ProjectChangeListener.java:52)
    at
org.eclipse.core.internal.events.NotificationManager$2.run(Notification
Manager.java:291)
    at org.eclipse.core.runtime.SafeRunner.run(SafeRunner.java:42)
    at
org.eclipse.core.internal.events.NotificationManager.notify(Notificatio
nManager.java:285)
    at
org.eclipse.core.internal.events.NotificationManager.broadcastChanges(N
otificationManager.java:149)
    at
org.eclipse.core.internal.resources.Workspace.broadcastPostChange(Works
pace.java:313)
    at
org.eclipse.core.internal.resources.Workspace.endOperation(Workspace.ja
va:1022)
    at
org.eclipse.core.internal.resources.Project.open(Project.java:936)
    at
org.eclipse.core.internal.resources.Project.open(Project.java:947)
    at
org.eclipse.rse.internal.files.ui.resources.SystemRemoteEditManager.cre
ateRemoteEditProject(SystemRemoteEditManager.java:336)
    at
org.eclipse.rse.internal.files.ui.resources.SystemRemoteEditManager.get
RemoteEditProject(SystemRemoteEditManager.java:282)
    at
org.eclipse.rse.internal.files.ui.Activator$InitRemoteEditJob.run(Activ
ator.java:72)
    at org.eclipse.core.internal.jobs.Worker.run(Worker.java:55)

!ENTRY org.eclipse.core.resources 4 2 2009-11-15 13:39:46.391
!MESSAGE Problems occurred when invoking code from plug-in:
"org.eclipse.core.resources".
!STACK 0
org.eclipse.ptp.services.core.ProjectNotConfiguredException
    at
org.eclipse.ptp.services.core.ServiceModelManager.getConf(ServiceModelM
anager.java:97)
```

```
    at
org.eclipse.ptp.services.core.ServiceModelManager.getActiveConfiguratio
n(ServiceModelManager.java:321)
    at
org.eclipse.ptp.rdt.ui.subsystems.RemoteCIndexSubsystem2.initializeScop
e(RemoteCIndexSubsystem2.java:849)
    at
org.eclipse.ptp.rdt.ui.subsystems.RemoteCIndexSubsystem2.checkProject(R
emoteCIndexSubsystem2.java:140)
    at
org.eclipse.ptp.rdt.ui.subsystems.ProjectChangeListener$1.visit(Project
ChangeListener.java:74)
    at
org.eclipse.core.internal.events.ResourceDelta.accept(ResourceDelta.jav
a:68)
    at
org.eclipse.core.internal.events.ResourceDelta.accept(ResourceDelta.jav
a:79)
    at
org.eclipse.core.internal.events.ResourceDelta.accept(ResourceDelta.jav
a:48)
    at
org.eclipse.ptp.rdt.ui.subsystems.ProjectChangeListener.resourceChanged
(ProjectChangeListener.java:52)
    at
org.eclipse.core.internal.events.NotificationManager$2.run(Notification
Manager.java:291)
    at org.eclipse.core.runtime.SafeRunner.run(SafeRunner.java:42)
    at
org.eclipse.core.internal.events.NotificationManager.notify(Notification
Manager.java:285)
    at
org.eclipse.core.internal.events.NotificationManager.broadcastChanges(N
otificationManager.java:149)
    at
org.eclipse.core.internal.resources.Workspace.broadcastPostChange(Works
pace.java:313)
    at
org.eclipse.core.internal.resources.Workspace.endOperation(Workspace.ja
va:1022)
    at
org.eclipse.core.internal.resources.Project.open(Project.java:936)
    at
org.eclipse.core.internal.resources.Project.open(Project.java:947)
    at
org.eclipse.rse.internal.files.ui.resources.SystemRemoteEditManager.cre
ateRemoteEditProject(SystemRemoteEditManager.java:336)
    at
org.eclipse.rse.internal.files.ui.resources.SystemRemoteEditManager.get
RemoteEditProject(SystemRemoteEditManager.java:282)
    at
org.eclipse.rse.internal.files.ui.Activator$InitRemoteEditJob.run(Activ
ator.java:72)
    at org.eclipse.core.internal.jobs.Worker.run(Worker.java:55)
```

!ENTRY org.eclipse.core.resources 4 2 2009-11-15 13:39:46.392

```
!MESSAGE Problems occurred when invoking code from plug-in:
"org.eclipse.core.resources".
!STACK 0
org.eclipse.ptp.services.core.ProjectNotConfiguredException
    at
org.eclipse.ptp.services.core.ServiceModelManager.getConf(ServiceModelM
anager.java:97)
    at
org.eclipse.ptp.services.core.ServiceModelManager.getActiveConfiguratio
n(ServiceModelManager.java:321)
    at
org.eclipse.ptp.rdt.ui.subsystems.RemoteCIndexSubsystem2.initializeScop
e(RemoteCIndexSubsystem2.java:849)
    at
org.eclipse.ptp.rdt.ui.subsystems.RemoteCIndexSubsystem2.checkProject(R
emoteCIndexSubsystem2.java:140)
    at
org.eclipse.ptp.rdt.ui.subsystems.ProjectChangeListener$1.visit(Project
ChangeListener.java:74)
    at
org.eclipse.core.internal.events.ResourceDelta.accept(ResourceDelta.jav
a:68)
    at
org.eclipse.core.internal.events.ResourceDelta.accept(ResourceDelta.jav
a:79)
    at
org.eclipse.core.internal.events.ResourceDelta.accept(ResourceDelta.jav
a:48)
    at
org.eclipse.ptp.rdt.ui.subsystems.ProjectChangeListener.resourceChanged
(ProjectChangeListener.java:52)
    at
org.eclipse.core.internal.events.NotificationManager$2.run(Notification
Manager.java:291)
    at org.eclipse.core.runtime.SafeRunner.run(SafeRunner.java:42)
    at
org.eclipse.core.internal.events.NotificationManager.notify(Notification
Manager.java:285)
    at
org.eclipse.core.internal.events.NotificationManager.broadcastChanges(N
otificationManager.java:149)
    at
org.eclipse.core.internal.resources.Workspace.broadcastPostChange(Works
pace.java:313)
    at
org.eclipse.core.internal.resources.Workspace.endOperation(Workspace.ja
va:1022)
    at
org.eclipse.core.internal.resources.Project.open(Project.java:936)
    at
org.eclipse.core.internal.resources.Project.open(Project.java:947)
    at
org.eclipse.rse.internal.files.ui.resources.SystemRemoteEditManager.cre
ateRemoteEditProject(SystemRemoteEditManager.java:336)
    at
org.eclipse.rse.internal.files.ui.resources.SystemRemoteEditManager.get
RemoteEditProject(SystemRemoteEditManager.java:282)
```

```
    at
org.eclipse.rse.internal.files.ui.Activator$InitRemoteEditJob.run(Activator.java:72)
    at org.eclipse.core.internal.jobs.Worker.run(Worker.java:55)

!ENTRY org.eclipse.core.resources 4 2 2009-11-15 13:39:46.393
!MESSAGE Problems occurred when invoking code from plug-in:
"org.eclipse.core.resources".
!STACK 0
org.eclipse.ptp.services.core.ProjectNotConfiguredException
    at
org.eclipse.ptp.services.core.ServiceModelManager.getConf(ServiceModelManager.java:97)
    at
org.eclipse.ptp.services.core.ServiceModelManager.getActiveConfiguration(ServiceModelManager.java:321)
    at
org.eclipse.ptp.rdt.ui.subsystems.RemoteCIndexSubsystem2.initializeScope(RemoteCIndexSubsystem2.java:849)
    at
org.eclipse.ptp.rdt.ui.subsystems.RemoteCIndexSubsystem2.checkProject(RemoteCIndexSubsystem2.java:140)
    at
org.eclipse.ptp.rdt.ui.subsystems.ProjectChangeListener$1.visit(ProjectChangeListener.java:74)
    at
org.eclipse.core.internal.events.ResourceDelta.accept(ResourceDelta.java:68)
    at
org.eclipse.core.internal.events.ResourceDelta.accept(ResourceDelta.java:79)
    at
org.eclipse.core.internal.events.ResourceDelta.accept(ResourceDelta.java:48)
    at
org.eclipse.ptp.rdt.ui.subsystems.ProjectChangeListener.resourceChanged(ProjectChangeListener.java:52)
    at
org.eclipse.core.internal.events.NotificationManager$2.run(NotificationManager.java:291)
    at org.eclipse.core.runtime.SafeRunner.run(SafeRunner.java:42)
    at
org.eclipse.core.internal.events.NotificationManager.notify(NotificationManager.java:285)
    at
org.eclipse.core.internal.events.NotificationManager.broadcastChanges(NotificationManager.java:149)
    at
org.eclipse.core.internal.resources.Workspace.broadcastPostChange(Workspace.java:313)
    at
org.eclipse.core.internal.resources.Workspace.endOperation(Workspace.java:1022)
    at
org.eclipse.core.internal.resources.Project.open(Project.java:936)
    at
org.eclipse.core.internal.resources.Project.open(Project.java:947)
```

```
    at
org.eclipse.rse.internal.files.ui.resources.SystemRemoteEditManager.createRemoteEditProject(SystemRemoteEditManager.java:336)
    at
org.eclipse.rse.internal.files.ui.resources.SystemRemoteEditManager.getRemoteEditProject(SystemRemoteEditManager.java:282)
    at
org.eclipse.rse.internal.files.ui.Activator$InitRemoteEditJob.run(Activator.java:72)
    at org.eclipse.core.internal.jobs.Worker.run(Worker.java:55)

!ENTRY org.eclipse.core.resources 4 2 2009-11-15 13:39:46.395
!MESSAGE Problems occurred when invoking code from plug-in:
"org.eclipse.core.resources".
!STACK 0
org.eclipse.ptp.services.core.ProjectNotConfiguredException
    at
org.eclipse.ptp.services.core.ServiceModelManager.getConf(ServiceModelManager.java:97)
    at
org.eclipse.ptp.services.core.ServiceModelManager.getActiveConfiguration(ServiceModelManager.java:321)
    at
org.eclipse.ptp.rdt.ui.subsystems.RemoteCIndexSubsystem2.initializeScope(RemoteCIndexSubsystem2.java:849)
    at
org.eclipse.ptp.rdt.ui.subsystems.RemoteCIndexSubsystem2.checkProject(RemoteCIndexSubsystem2.java:140)
    at
org.eclipse.ptp.rdt.ui.subsystems.ProjectChangeListener$1.visit(ProjectChangeListener.java:74)
    at
org.eclipse.core.internal.events.ResourceDelta.accept(ResourceDelta.java:68)
    at
org.eclipse.core.internal.events.ResourceDelta.accept(ResourceDelta.java:79)
    at
org.eclipse.core.internal.events.ResourceDelta.accept(ResourceDelta.java:48)
    at
org.eclipse.ptp.rdt.ui.subsystems.ProjectChangeListener.resourceChanged(ProjectChangeListener.java:52)
    at
org.eclipse.core.internal.events.NotificationManager$2.run(NotificationManager.java:291)
    at org.eclipse.core.runtime.SafeRunner.run(SafeRunner.java:42)
    at
org.eclipse.core.internal.events.NotificationManager.notify(NotificationManager.java:285)
    at
org.eclipse.core.internal.events.NotificationManager.broadcastChanges(NotificationManager.java:149)
    at
org.eclipse.core.internal.resources.Workspace.broadcastPostChange(Workspace.java:313)
```

```
    at
org.eclipse.core.internal.resources.Workspace.endOperation(Workspace.java:1022)
    at
org.eclipse.core.internal.resources.Project.open(Project.java:936)
    at
org.eclipse.core.internal.resources.Project.open(Project.java:947)
    at
org.eclipse.rse.internal.files.ui.resources.SystemRemoteEditManager.createRemoteEditProject(SystemRemoteEditManager.java:336)
    at
org.eclipse.rse.internal.files.ui.resources.SystemRemoteEditManager.getRemoteEditProject(SystemRemoteEditManager.java:282)
    at
org.eclipse.rse.internal.files.ui.Activator$InitRemoteEditJob.run(Activator.java:72)
    at org.eclipse.core.internal.jobs.Worker.run(Worker.java:55)

!ENTRY org.eclipse.core.resources 4 2 2009-11-15 13:39:46.396
!MESSAGE Problems occurred when invoking code from plug-in:
"org.eclipse.core.resources".
!STACK 0
org.eclipse.ptp.services.core.ProjectNotConfiguredException
    at
org.eclipse.ptp.services.core.ServiceModelManager.getConf(ServiceModelManager.java:97)
    at
org.eclipse.ptp.services.core.ServiceModelManager.getActiveConfiguration(ServiceModelManager.java:321)
    at
org.eclipse.ptp.rdt.ui.subsystems.RemoteCIndexSubsystem2.initializeScope(RemoteCIndexSubsystem2.java:849)
    at
org.eclipse.ptp.rdt.ui.subsystems.RemoteCIndexSubsystem2.checkProject(RemoteCIndexSubsystem2.java:140)
    at
org.eclipse.ptp.rdt.ui.subsystems.ProjectChangeListener$1.visit(ProjectChangeListener.java:74)
    at
org.eclipse.core.internal.events.ResourceDelta.accept(ResourceDelta.java:68)
    at
org.eclipse.core.internal.events.ResourceDelta.accept(ResourceDelta.java:79)
    at
org.eclipse.core.internal.events.ResourceDelta.accept(ResourceDelta.java:48)
    at
org.eclipse.ptp.rdt.ui.subsystems.ProjectChangeListener.resourceChanged(ProjectChangeListener.java:52)
    at
org.eclipse.core.internal.events.NotificationManager$2.run(NotificationManager.java:291)
    at org.eclipse.core.runtime.SafeRunner.run(SafeRunner.java:42)
    at
org.eclipse.core.internal.events.NotificationManager.notify(NotificationManager.java:285)
```

```
    at
org.eclipse.core.internal.events.NotificationManager.broadcastChanges(N
otificationManager.java:149)
    at
org.eclipse.core.internal.resources.Workspace.broadcastPostChange(Works
pace.java:313)
    at
org.eclipse.core.internal.resources.Workspace.endOperation(Workspace.ja
va:1022)
    at
org.eclipse.core.internal.resources.Project.open(Project.java:936)
    at
org.eclipse.core.internal.resources.Project.open(Project.java:947)
    at
org.eclipse.rse.internal.files.ui.resources.SystemRemoteEditManager.cre
ateRemoteEditProject(SystemRemoteEditManager.java:336)
    at
org.eclipse.rse.internal.files.ui.resources.SystemRemoteEditManager.get
RemoteEditProject(SystemRemoteEditManager.java:282)
    at
org.eclipse.rse.internal.files.ui.Activator$InitRemoteEditJob.run(Activ
ator.java:72)
    at org.eclipse.core.internal.jobs.Worker.run(Worker.java:55)

!ENTRY org.eclipse.core.resources 4 2 2009-11-15 13:39:46.398
!MESSAGE Problems occurred when invoking code from plug-in:
"org.eclipse.core.resources".
!STACK 0
org.eclipse.ptp.services.core.ProjectNotConfiguredException
    at
org.eclipse.ptp.services.core.ServiceModelManager.getConf(ServiceModelM
anager.java:97)
    at
org.eclipse.ptp.services.core.ServiceModelManager.getActiveConfiguratio
n(ServiceModelManager.java:321)
    at
org.eclipse.ptp.rdt.ui.subsystems.RemoteCIndexSubsystem2.initializeScop
e(RemoteCIndexSubsystem2.java:849)
    at
org.eclipse.ptp.rdt.ui.subsystems.RemoteCIndexSubsystem2.checkProject(R
emoteCIndexSubsystem2.java:140)
    at
org.eclipse.ptp.rdt.ui.subsystems.ProjectChangeListener$1.visit(Project
ChangeListener.java:74)
    at
org.eclipse.core.internal.events.ResourceDelta.accept(ResourceDelta.jav
a:68)
    at
org.eclipse.core.internal.events.ResourceDelta.accept(ResourceDelta.jav
a:79)
    at
org.eclipse.core.internal.events.ResourceDelta.accept(ResourceDelta.jav
a:48)
    at
org.eclipse.ptp.rdt.ui.subsystems.ProjectChangeListener.resourceChanged
(ProjectChangeListener.java:52)
```

```
    at
org.eclipse.core.internal.events.NotificationManager$2.run(Notification
Manager.java:291)
    at org.eclipse.core.runtime.SafeRunner.run(SafeRunner.java:42)
    at
org.eclipse.core.internal.events.NotificationManager.notify(Notificatio
nManager.java:285)
    at
org.eclipse.core.internal.events.NotificationManager.broadcastChanges(N
otificationManager.java:149)
    at
org.eclipse.core.internal.resources.Workspace.broadcastPostChange(Works
pace.java:313)
    at
org.eclipse.core.internal.resources.Workspace.endOperation(Workspace.ja
va:1022)
    at
org.eclipse.core.internal.resources.Project.open(Project.java:936)
    at
org.eclipse.core.internal.resources.Project.open(Project.java:947)
    at
org.eclipse.rse.internal.files.ui.resources.SystemRemoteEditManager.cre
ateRemoteEditProject(SystemRemoteEditManager.java:336)
    at
org.eclipse.rse.internal.files.ui.resources.SystemRemoteEditManager.get
RemoteEditProject(SystemRemoteEditManager.java:282)
    at
org.eclipse.rse.internal.files.ui.Activator$InitRemoteEditJob.run(Activ
ator.java:72)
    at org.eclipse.core.internal.jobs.Worker.run(Worker.java:55)
```

```
!ENTRY org.eclipse.core.resources 2 2 2009-11-15 13:39:46.453
!MESSAGE Save operation warnings.
!SUBENTRY 1 org.eclipse.core.resources 2 234 2009-11-15 13:39:46.453
!MESSAGE The project description file (.project) for 'shallow.train02'
was missing. This file contains important information about the
project. A new project description file has been created, but some
information about the project may have been lost.
```

```
!ENTRY org.eclipse.ptp.rm.core 4 0 2009-11-15 13:45:29.102
!MESSAGE Command failed.
!STACK 1
org.eclipse.core.runtime.CoreException: Failed to create remote process
for Open MPI discover command.
    at
org.eclipse.ptp.rm.core.rtsystem.AbstractRemoteCommandJob.run(AbstractR
emoteCommandJob.java:122)
    at org.eclipse.core.internal.jobs.Worker.run(Worker.java:55)
Caused by: java.io.IOException: Connection is not open
    at
org.eclipse.ptp.remote.remotetools.core.RemoteToolsProcessBuilder.start
(RemoteToolsProcessBuilder.java:101)
    at
org.eclipse.ptp.rm.core.rtsystem.AbstractRemoteCommandJob.run(AbstractR
emoteCommandJob.java:119)
    ... 1 more
!SUBENTRY 1 org.eclipse.ptp.rm.core 4 0 2009-11-15 13:45:29.103
```



```
!MESSAGE Failed to create remote process for Open MPI discover command.
!STACK 0
java.io.IOException: Connection is not open
    at
org.eclipse.ptp.remote.remotetools.core.RemoteToolsProcessBuilder.start
(RemoteToolsProcessBuilder.java:101)
    at
org.eclipse.ptp.rm.core.rtsystem.AbstractRemoteCommandJob.run(AbstractR
emoteCommandJob.java:119)
    at org.eclipse.core.internal.jobs.Worker.run(Worker.java:55)

!ENTRY org.eclipse.osgi 2 1 2009-11-15 13:47:00.932
!MESSAGE NLS unused message:
DownloadBackAction_FailedFetchRemoteProperties in:
org.eclipse.ptp.launch.messages.messages

!ENTRY org.eclipse.jface 4 2 2009-11-15 13:56:04.128
!MESSAGE Problems occurred when invoking code from plug-in:
"org.eclipse.jface".
!STACK 0
java.lang.NullPointerException
    at
org.eclipse.ptp.remote.rse.core.RSEFileManager.getResource(RSEFileManag
er.java:41)
    at
org.eclipse.ptp.debug.sdm.internal.ui.SDMPage.verifyPath(SDMPage.java:2
55)
    at
org.eclipse.ptp.debug.sdm.internal.ui.SDMPage.isValid(SDMPage.java:197)
    at
org.eclipse.ptp.launch.ui.AbstractDebuggerTab.isValid(AbstractDebuggerT
ab.java:224)
    at
org.eclipse.ptp.launch.ui.DebuggerTab.isValid(DebuggerTab.java:94)
    at
org.eclipse.debug.internal.ui.launchConfigurations.LaunchConfigurationT
abGroupViewer.refresh(LaunchConfigurationTabGroupViewer.java:532)
    at
org.eclipse.debug.internal.ui.launchConfigurations.LaunchConfigurations
Dialog.updateButtons(LaunchConfigurationsDialog.java:1425)
    at
org.eclipse.debug.internal.ui.launchConfigurations.LaunchConfigurations
Dialog.refreshStatus(LaunchConfigurationsDialog.java:1160)
    at
org.eclipse.debug.internal.ui.launchConfigurations.LaunchConfigurationT
abGroupViewer.refreshStatus(LaunchConfigurationTabGroupViewer.java:989)
    at
org.eclipse.debug.internal.ui.launchConfigurations.LaunchConfigurationT
abGroupViewer$8.run(LaunchConfigurationTabGroupViewer.java:692)
    at
org.eclipse.swt.custom.BusyIndicator.showWhile(BusyIndicator.java:70)
    at
org.eclipse.debug.internal.ui.launchConfigurations.LaunchConfigurationT
abGroupViewer.inputChanged(LaunchConfigurationTabGroupViewer.java:697)
    at
org.eclipse.debug.internal.ui.launchConfigurations.LaunchConfigurationT
abGroupViewer.setInput0(LaunchConfigurationTabGroupViewer.java:659)
```

```
        at
org.eclipse.debug.internal.ui.launchConfigurations.LaunchConfigurationTabGroupViewer.setInput(LaunchConfigurationTabGroupViewer.java:635)
        at
org.eclipse.debug.internal.ui.launchConfigurations.LaunchConfigurationsDialog.handleLaunchConfigurationSelectionChanged(LaunchConfigurationsDialog.java:916)
        at
org.eclipse.debug.internal.ui.launchConfigurations.LaunchConfigurationsDialog$3.selectionChanged(LaunchConfigurationsDialog.java:544)
        at
org.eclipse.jface.viewers.StructuredViewer$3.run(StructuredViewer.java:864)
            at org.eclipse.core.runtime.SafeRunner.run(SafeRunner.java:42)
            at org.eclipse.core.runtime.Platform.run(Platform.java:888)
            at org.eclipse.ui.internal.JFaceUtil$1.run(JFaceUtil.java:48)
            at org.eclipse.jface.util.SafeRunnable.run(SafeRunnable.java:175)
            at
org.eclipse.jface.viewers.StructuredViewer.firePostSelectionChanged(StructuredViewer.java:862)
        at
org.eclipse.jface.viewers.StructuredViewer.handlePostSelect(StructuredViewer.java:1175)
        at
org.eclipse.jface.viewers.StructuredViewer$5.widgetSelected(StructuredViewer.java:1200)
        at
org.eclipse.jface.util.OpenStrategy.firePostSelectionEvent(OpenStrategy.java:251)
        at
org.eclipse.jface.util.OpenStrategy.access$5(OpenStrategy.java:245)
        at
org.eclipse.jface.util.OpenStrategy$3.run(OpenStrategy.java:419)
            at org.eclipse.swt.widgets.RunWithLock.run(RunnableLock.java:35)
            at
org.eclipse.swt.widgets.Synchronizer.runAsyncMessages(Synchronizer.java:134)
        at
org.eclipse.swt.widgets.Display.runAsyncMessages(Display.java:3855)
        at
org.eclipse.swt.widgets.Display.readAndDispatch(Display.java:3476)
            at org.eclipse.jface.window.Window.runEventLoop(Window.java:825)
            at org.eclipse.jface.window.Window.open(Window.java:801)
            at
org.eclipse.debug.internal.ui.launchConfigurations.LaunchConfigurationsDialog.open(LaunchConfigurationsDialog.java:1064)
                at org.eclipse.debug.ui.DebugUITools$1.run(DebugUITools.java:398)
                at
org.eclipse.swt.custom.BusyIndicator.showWhile(BusyIndicator.java:70)
                at
org.eclipse.debug.ui.DebugUITools.openLaunchConfigurationDialogOnGroup(DebugUITools.java:406)
                at
org.eclipse.debug.ui.DebugUITools.openLaunchConfigurationDialogOnGroup(DebugUITools.java:340)
```

```
    at
org.eclipse.debug.ui.actions.OpenLaunchDialogAction.run(OpenLaunchDialogAction.java:81)
    at org.eclipse.jface.action.Action.runWithEvent(Action.java:498)
    at
org.eclipse.jface.action.ActionContributionItem.handleWidgetSelection(ActionContributionItem.java:584)
    at
org.eclipse.jface.action.ActionContributionItem.access$2(ActionContributionItem.java:501)
    at
org.eclipse.jface.action.ActionContributionItem$5.handleEvent(ActionContributionItem.java:411)
    at
org.eclipse.swt.widgets.EventTable.sendEvent(EventTable.java:84)
    at org.eclipse.swt.widgets.Widget.sendEvent(Widget.java:1003)
    at
org.eclipse.swt.widgets.Display.runDeferredEvents(Display.java:3880)
    at
org.eclipse.swt.widgets.Display.readAndDispatch(Display.java:3473)
    at
org.eclipse.ui.internal.Workbench.runEventLoop(Workbench.java:2405)
    at org.eclipse.ui.internal.Workbench.runUI(Workbench.java:2369)
    at
org.eclipse.ui.internal.Workbench.access$4(Workbench.java:2221)
    at org.eclipse.ui.internal.Workbench$5.run(Workbench.java:500)
    at
org.eclipse.core.databinding.observable.Realm.runWithDefault(Realm.java:332)
    at
org.eclipse.ui.internal.Workbench.createAndRunWorkbench(Workbench.java:493)
    at
org.eclipse.ui.PlatformUI.createAndRunWorkbench(PlatformUI.java:149)
    at
org.eclipse.ui.internal.ide.application.IDEApplication.start(IDEApplication.java:113)
    at
org.eclipse.equinox.internal.app.EclipseAppHandle.run(EclipseAppHandle.java:194)
    at
org.eclipse.core.runtime.internal.adaptor.EclipseAppLauncher.runApplication(EclipseAppLauncher.java:110)
    at
org.eclipse.core.runtime.internal.adaptor.EclipseAppLauncher.start(EclipseAppLauncher.java:79)
    at
org.eclipse.core.runtime.adaptor.EclipseStarter.run(EclipseStarter.java:368)
    at
org.eclipse.core.runtime.adaptor.EclipseStarter.run(EclipseStarter.java:179)
    at sun.reflect.NativeMethodAccessorImpl.invoke0(Native Method)
    at sun.reflect.NativeMethodAccessorImpl.invoke(Unknown Source)
    at sun.reflect.DelegatingMethodAccessorImpl.invoke(Unknown Source)
    at java.lang.reflect.Method.invoke(Unknown Source)
```

```
    at
org.eclipse.equinox.launcher.Main.invokeFramework(Main.java:559)
    at org.eclipse.equinox.launcher.Main.basicRun(Main.java:514)
    at org.eclipse.equinox.launcher.Main.run(Main.java:1311)
    at org.eclipse.equinox.launcher.Main.main(Main.java:1287)

!ENTRY org.eclipse.jface 4 2 2009-11-15 13:56:11.564
!MESSAGE Problems occurred when invoking code from plug-in:
"org.eclipse.jface".
!STACK 0
java.lang.NullPointerException
    at
org.eclipse.ptp.remote.rse.core.RSEFileManager.getResource(RSEFileManager.java:41)
    at
org.eclipse.ptp.debug.sdm.internal.ui.SDMPage.verifyPath(SDMPage.java:255)
    at
org.eclipse.ptp.debug.sdm.internal.ui.SDMPage.canSave(SDMPage.java:226)
    at
org.eclipse.ptp.launch.ui.AbstractDebuggerTab.canSave(AbstractDebuggerTab.java:239)
    at
org.eclipse.debug.internal.ui.launchConfigurations.LaunchConfigurationTabGroupViewer.canSave(LaunchConfigurationTabGroupViewer.java:1045)
    at
org.eclipse.debug.internal.ui.launchConfigurations.LaunchConfigurationsDialog.handleLaunchConfigurationSelectionChanged(LaunchConfigurationsDialog.java:897)
    at
org.eclipse.debug.internal.ui.launchConfigurations.LaunchConfigurationsDialog$3.selectionChanged(LaunchConfigurationsDialog.java:544)
    at
org.eclipse.jface.viewers.StructuredViewer$3.run(StructuredViewer.java:864)
    at org.eclipse.core.runtime.SafeRunner.run(SafeRunner.java:42)
    at org.eclipse.core.runtime.Platform.run(Platform.java:888)
    at org.eclipse.ui.internal.JFaceUtil$1.run(JFaceUtil.java:48)
    at org.eclipse.jface.util.SafeRunnable.run(SafeRunnable.java:175)
    at
org.eclipse.jface.viewers.StructuredViewer.firePostSelectionChanged(StructuredViewer.java:862)
    at
org.eclipse.jface.viewers.StructuredViewer.handlePostSelect(StructuredViewer.java:1175)
    at
org.eclipse.jface.viewers.StructuredViewer$5.widgetSelected(StructuredViewer.java:1200)
    at
org.eclipse.jface.util.OpenStrategy.firePostSelectionEvent(OpenStrategy.java:251)
    at
org.eclipse.jface.util.OpenStrategy.access$5(OpenStrategy.java:245)
    at
org.eclipse.jface.util.OpenStrategy$3.run(OpenStrategy.java:419)
    at org.eclipse.swt.widgets.RunWithLock.run(RunnableLock.java:35)
```

```
    at
org.eclipse.swt.widgets.Synchronizer.runAsyncMessages(Synchronizer.java
:134)
    at
org.eclipse.swt.widgets.Display.runAsyncMessages(Display.java:3855)
    at
org.eclipse.swt.widgets.Display.readAndDispatch(Display.java:3476)
    at org.eclipse.jface.window.Window.runEventLoop(Window.java:825)
    at org.eclipse.jface.window.Window.open(Window.java:801)
    at
org.eclipse.debug.internal.ui.launchConfigurations.LaunchConfigurations
Dialog.open(LaunchConfigurationsDialog.java:1064)
    at org.eclipse.debug.ui.DebugUITools$1.run(DebugUITools.java:398)
    at
org.eclipse.swt.custom.BusyIndicator.showWhile(BusyIndicator.java:70)
    at
org.eclipse.debug.ui.DebugUITools.openLaunchConfigurationDialogOnGroup(
DebugUITools.java:406)
    at
org.eclipse.debug.ui.DebugUITools.openLaunchConfigurationDialogOnGroup(
DebugUITools.java:340)
    at
org.eclipse.debug.ui.actions.OpenLaunchDialogAction.run(OpenLaunchDialo
gAction.java:81)
    at org.eclipse.jface.action.Action.runWithEvent(Action.java:498)
    at
org.eclipse.jface.action.ActionContributionItem.handleWidgetSelection(A
ctionContributionItem.java:584)
    at
org.eclipse.jface.action.ActionContributionItem.access$2(ActionContribu
tionItem.java:501)
    at
org.eclipse.jface.action.ActionContributionItem$5.handleEvent(ActionCon
tributionItem.java:411)
    at
org.eclipse.swt.widgets.EventTable.sendEvent(EventTable.java:84)
    at org.eclipse.swt.widgets.Widget.sendEvent(Widget.java:1003)
    at
org.eclipse.swt.widgets.Display.runDeferredEvents(Display.java:3880)
    at
org.eclipse.swt.widgets.Display.readAndDispatch(Display.java:3473)
    at
org.eclipse.ui.internal.Workbench.runEventLoop(Workbench.java:2405)
    at org.eclipse.ui.internal.Workbench.runUI(Workbench.java:2369)
    at
org.eclipse.ui.internal.Workbench.access$4(Workbench.java:2221)
    at org.eclipse.ui.internal.Workbench$5.run(Workbench.java:500)
    at
org.eclipse.core.databinding.observable.Realm.runWithDefault(Realm.java
:332)
    at
org.eclipse.ui.internal.Workbench.createAndRunWorkbench(Workbench.java:
493)
    at
org.eclipse.ui.PlatformUI.createAndRunWorkbench(PlatformUI.java:149)
```

```
    at
org.eclipse.ui.internal.ide.application.IDEApplication.start(IDEApplication.java:113)
    at
org.eclipse.equinox.internal.app.EclipseAppHandle.run(EclipseAppHandle.java:194)
    at
org.eclipse.core.runtime.internal.adaptor.EclipseAppLauncher.runApplication(EclipseAppLauncher.java:110)
    at
org.eclipse.core.runtime.internal.adaptor.EclipseAppLauncher.start(EclipseAppLauncher.java:79)
    at
org.eclipse.core.runtime.adaptor.EclipseStarter.run(EclipseStarter.java:368)
    at
org.eclipse.core.runtime.adaptor.EclipseStarter.run(EclipseStarter.java:179)
    at sun.reflect.NativeMethodAccessorImpl.invoke0(Native Method)
    at sun.reflect.NativeMethodAccessorImpl.invoke(Unknown Source)
    at sun.reflect.DelegatingMethodAccessorImpl.invoke(Unknown Source)
    at java.lang.reflect.Method.invoke(Unknown Source)
    at
org.eclipse.equinox.launcher.Main.invokeFramework(Main.java:559)
    at org.eclipse.equinox.launcher.Main.basicRun(Main.java:514)
    at org.eclipse.equinox.launcher.Main.run(Main.java:1311)
    at org.eclipse.equinox.launcher.Main.main(Main.java:1287)

!ENTRY org.eclipse.jface 4 2 2009-11-15 13:56:24.037
!MESSAGE Problems occurred when invoking code from plug-in:
"org.eclipse.jface".
!STACK 0
java.lang.NullPointerException
    at
org.eclipse.ptp.remote.rse.core.RSEFileManager.getResource(RSEFileManager.java:41)
    at
org.eclipse.ptp.debug.sdm.internal.ui.SDMPage.verifyPath(SDMPage.java:255)
    at
org.eclipse.ptp.debug.sdm.internal.ui.SDMPage.canSave(SDMPage.java:226)
    at
org.eclipse.ptp.launch.ui.AbstractDebuggerTab.canSave(AbstractDebuggerTab.java:239)
    at
org.eclipse.debug.internal.ui.launchConfigurations.LaunchConfigurationTabGroupViewer.canSave(LaunchConfigurationTabGroupViewer.java:1045)
    at
org.eclipse.debug.internal.ui.launchConfigurations.LaunchConfigurationsDialog.handleLaunchConfigurationSelectionChanged(LaunchConfigurationsDialog.java:897)
    at
org.eclipse.debug.internal.ui.launchConfigurations.LaunchConfigurationsDialog$3.selectionChanged(LaunchConfigurationsDialog.java:544)
```

```
    at
org.eclipse.jface.viewers.StructuredViewer$3.run(StructuredViewer.java:
864)
    at org.eclipse.core.runtime.SafeRunner.run(SafeRunner.java:42)
    at org.eclipse.core.runtime.Platform.run(Platform.java:888)
    at org.eclipse.ui.internal.JFaceUtil$1.run(JFaceUtil.java:48)
    at org.eclipse.jface.util.SafeRunnable.run(SafeRunnable.java:175)
    at
org.eclipse.jface.viewers.StructuredViewer.firePostSelectionChanged(Str
ucturedViewer.java:862)
    at
org.eclipse.jface.viewers.StructuredViewer.handlePostSelect(StructuredV
iewer.java:1175)
    at
org.eclipse.jface.viewers.StructuredViewer$5.widgetSelected(StructuredV
iewer.java:1200)
    at
org.eclipse.jface.util.OpenStrategy.firePostSelectionEvent(OpenStrategy
.java:251)
    at
org.eclipse.jface.util.OpenStrategy.access$5(OpenStrategy.java:245)
    at
org.eclipse.jface.util.OpenStrategy$3.run(OpenStrategy.java:419)
    at org.eclipse.swt.widgets.RunnableLock.run(RunnableLock.java:35)
    at
org.eclipse.swt.widgets.Synchronizer.runAsyncMessages(Synchronizer.java
:134)
    at
org.eclipse.swt.widgets.Display.runAsyncMessages(Display.java:3855)
    at
org.eclipse.swt.widgets.Display.readAndDispatch(Display.java:3476)
    at org.eclipse.jface.window.Window.runEventLoop(Window.java:825)
    at org.eclipse.jface.window.Window.open(Window.java:801)
    at
org.eclipse.debug.internal.ui.launchConfigurations.LaunchConfigurations
Dialog.open(LaunchConfigurationsDialog.java:1064)
    at org.eclipse.debug.ui.DebugUITools$1.run(DebugUITools.java:398)
    at
org.eclipse.swt.custom.BusyIndicator.showWhile(BusyIndicator.java:70)
    at
org.eclipse.debug.ui.DebugUITools.openLaunchConfigurationDialogOnGroup(
DebugUITools.java:406)
    at
org.eclipse.debug.ui.DebugUITools.openLaunchConfigurationDialogOnGroup(
DebugUITools.java:340)
    at
org.eclipse.debug.ui.actions.OpenLaunchDialogAction.run(OpenLaunchDialo
gAction.java:81)
    at org.eclipse.jface.action.Action.runWithEvent(Action.java:498)
    at
org.eclipse.jface.action.ActionContributionItem.handleWidgetSelection(A
ctionContributionItem.java:584)
    at
org.eclipse.jface.action.ActionContributionItem.access$2(ActionContribu
tionItem.java:501)
```

```
    at
org.eclipse.jface.action.ActionContributionItem$5.handleEvent(ActionCon
tributionItem.java:411)
    at
org.eclipse.swt.widgets.EventTable.sendEvent(EventTable.java:84)
    at org.eclipse.swt.widgets.Widget.sendEvent(Widget.java:1003)
    at
org.eclipse.swt.widgets.Display.runDeferredEvents(Display.java:3880)
    at
org.eclipse.swt.widgets.Display.readAndDispatch(Display.java:3473)
    at
org.eclipse.ui.internal.Workbench.runEventLoop(Workbench.java:2405)
    at org.eclipse.ui.internal.Workbench.runUI(Workbench.java:2369)
    at
org.eclipse.ui.internal.Workbench.access$4(Workbench.java:2221)
    at org.eclipse.ui.internal.Workbench$5.run(Workbench.java:500)
    at
org.eclipse.core.databinding.observable.Realm.runWithDefault(Realm.java
:332)
    at
org.eclipse.ui.internal.Workbench.createAndRunWorkbench(Workbench.java:
493)
    at
org.eclipse.ui.PlatformUI.createAndRunWorkbench(PlatformUI.java:149)
    at
org.eclipse.ui.internal.ide.application.IDEApplication.start(IDEApplica
tion.java:113)
    at
org.eclipse.equinox.internal.app.EclipseAppHandle.run(EclipseAppHandle.
java:194)
    at
org.eclipse.core.runtime.internal.adaptor.EclipseAppLauncher.runApplica
tion(EclipseAppLauncher.java:110)
    at
org.eclipse.core.runtime.internal.adaptor.EclipseAppLauncher.start(Ecli
pseAppLauncher.java:79)
    at
org.eclipse.core.runtime.adaptor.EclipseStarter.run(EclipseStarter.java
:368)
    at
org.eclipse.core.runtime.adaptor.EclipseStarter.run(EclipseStarter.java
:179)
    at sun.reflect.NativeMethodAccessorImpl.invoke0(Native Method)
    at sun.reflect.NativeMethodAccessorImpl.invoke(Unknown Source)
    at sun.reflect.DelegatingMethodAccessorImpl.invoke(Unknown
Source)
    at java.lang.reflect.Method.invoke(Unknown Source)
    at
org.eclipse.equinox.launcher.Main.invokeFramework(Main.java:559)
    at org.eclipse.equinox.launcher.Main.basicRun(Main.java:514)
    at org.eclipse.equinox.launcher.Main.run(Main.java:1311)
    at org.eclipse.equinox.launcher.Main.main(Main.java:1287)
```

!ENTRY org.eclipse.jface 4 2 2009-11-15 13:57:12.538

!MESSAGE Problems occurred when invoking code from plug-in:  
"org.eclipse.jface".

!STACK 0



```
java.lang.NullPointerException
    at
org.eclipse.ptp.remote.rse.core.RSEFileManager.getResource(RSEFileManager.java:41)
    at
org.eclipse.ptp.debug.sdm.internal.ui.SDMPage.verifyPath(SDMPage.java:255)
    at
org.eclipse.ptp.debug.sdm.internal.ui.SDMPage.canSave(SDMPage.java:226)
    at
org.eclipse.ptp.launch.ui.AbstractDebuggerTab.canSave(AbstractDebuggerTab.java:239)
    at
org.eclipse.debug.internal.ui.launchConfigurations.LaunchConfigurationTabGroupViewer.canSave(LaunchConfigurationTabGroupViewer.java:1045)
    at
org.eclipse.debug.internal.ui.launchConfigurations.LaunchConfigurationsDialog.handleLaunchConfigurationSelectionChanged(LaunchConfigurationsDialog.java:897)
    at
org.eclipse.debug.internal.ui.launchConfigurations.LaunchConfigurationsDialog$3.selectionChanged(LaunchConfigurationsDialog.java:544)
    at
org.eclipse.jface.viewers.StructuredViewer$3.run(StructuredViewer.java:864)
        at org.eclipse.core.runtime.SafeRunner.run(SafeRunner.java:42)
        at org.eclipse.core.runtime.Platform.run(Platform.java:888)
        at org.eclipse.ui.internal.JFaceUtil$1.run(JFaceUtil.java:48)
        at org.eclipse.jface.util.SafeRunnable.run(SafeRunnable.java:175)
    at
org.eclipse.jface.viewers.StructuredViewer.firePostSelectionChanged(StructuredViewer.java:862)
    at
org.eclipse.jface.viewers.StructuredViewer.handlePostSelect(StructuredViewer.java:1175)
    at
org.eclipse.jface.viewers.StructuredViewer$5.widgetSelected(StructuredViewer.java:1200)
    at
org.eclipse.jface.util.OpenStrategy.firePostSelectionEvent(OpenStrategy.java:251)
    at
org.eclipse.jface.util.OpenStrategy.access$5(OpenStrategy.java:245)
    at
org.eclipse.jface.util.OpenStrategy$3.run(OpenStrategy.java:419)
        at org.eclipse.swt.widgets.RunnableLock.run(RunnableLock.java:35)
    at
org.eclipse.swt.widgets.Synchronizer.runAsyncMessages(Synchronizer.java:134)
    at
org.eclipse.swt.widgets.Display.runAsyncMessages(Display.java:3855)
    at
org.eclipse.swt.widgets.Display.readAndDispatch(Display.java:3476)
        at org.eclipse.jface.window.Window.runEventLoop(Window.java:825)
        at org.eclipse.jface.window.Window.open(Window.java:801)
```

```
    at
org.eclipse.debug.internal.ui.launchConfigurations.LaunchConfigurations
Dialog.open(LaunchConfigurationsDialog.java:1064)
    at org.eclipse.debug.ui.DebugUITools$1.run(DebugUITools.java:398)
    at
org.eclipse.swt.custom.BusyIndicator.showWhile(BusyIndicator.java:70)
    at
org.eclipse.debug.ui.DebugUITools.openLaunchConfigurationDialogOnGroup(
DebugUITools.java:406)
    at
org.eclipse.debug.ui.DebugUITools.openLaunchConfigurationDialogOnGroup(
DebugUITools.java:340)
    at
org.eclipse.debug.ui.actions.OpenLaunchDialogAction.run(OpenLaunchDialo
gAction.java:81)
    at org.eclipse.jface.action.Action.runWithEvent(Action.java:498)
    at
org.eclipse.jface.action.ActionContributionItem.handleWidgetSelection(A
ctionContributionItem.java:584)
    at
org.eclipse.jface.action.ActionContributionItem.access$2(ActionContribu
tionItem.java:501)
    at
org.eclipse.jface.action.ActionContributionItem$5.handleEvent(ActionCon
tributionItem.java:411)
    at
org.eclipse.swt.widgets.EventTable.sendEvent(EventTable.java:84)
    at org.eclipse.swt.widgets.Widget.sendEvent(Widget.java:1003)
    at
org.eclipse.swt.widgets.Display.runDeferredEvents(Display.java:3880)
    at
org.eclipse.swt.widgets.Display.readAndDispatch(Display.java:3473)
    at
org.eclipse.ui.internal.Workbench.runEventLoop(Workbench.java:2405)
    at org.eclipse.ui.internal.Workbench.runUI(Workbench.java:2369)
    at
org.eclipse.ui.internal.Workbench.access$4(Workbench.java:2221)
    at org.eclipse.ui.internal.Workbench$5.run(Workbench.java:500)
    at
org.eclipse.core.databinding.observable.Realm.runWithDefault(Realm.java
:332)
    at
org.eclipse.ui.internal.Workbench.createAndRunWorkbench(Workbench.java:
493)
    at
org.eclipse.ui.PlatformUI.createAndRunWorkbench(PlatformUI.java:149)
    at
org.eclipse.ui.internal.ide.application.IDEApplication.start(IDEApplica
tion.java:113)
    at
org.eclipse.equinox.internal.app.EclipseAppHandle.run(EclipseAppHandle.
java:194)
    at
org.eclipse.core.runtime.internal.adaptor.EclipseAppLauncher.runApplica
tion(EclipseAppLauncher.java:110)
```

```
    at
org.eclipse.core.runtime.internal.adaptor.EclipseAppLauncher.start(Ecli
pseAppLauncher.java:79)
    at
org.eclipse.core.runtime.adaptor.EclipseStarter.run(EclipseStarter.java
:368)
    at
org.eclipse.core.runtime.adaptor.EclipseStarter.run(EclipseStarter.java
:179)
    at sun.reflect.NativeMethodAccessorImpl.invoke0(Native Method)
    at sun.reflect.NativeMethodAccessorImpl.invoke(Unknown Source)
    at sun.reflect.DelegatingMethodAccessorImpl.invoke(Unknown
Source)
    at java.lang.reflect.Method.invoke(Unknown Source)
    at
org.eclipse.equinox.launcher.Main.invokeFramework(Main.java:559)
    at org.eclipse.equinox.launcher.Main.basicRun(Main.java:514)
    at org.eclipse.equinox.launcher.Main.run(Main.java:1311)
    at org.eclipse.equinox.launcher.Main.main(Main.java:1287)

!ENTRY org.eclipse.ui 4 0 2009-11-15 13:57:36.520
!MESSAGE Unhandled event loop exception
!STACK 0
java.lang.NullPointerException
    at
org.eclipse.ptp.remote.rse.core.RSEFileManager.getResource(RSEFileManag
er.java:41)
    at
org.eclipse.ptp.debug.sdm.internal.ui.SDMPage.verifyPath(SDMPage.java:2
55)
    at
org.eclipse.ptp.debug.sdm.internal.ui.SDMPage.canSave(SDMPage.java:226)
    at
org.eclipse.ptp.launch.ui.AbstractDebuggerTab.canSave(AbstractDebuggerT
ab.java:239)
    at
org.eclipse.debug.internal.ui.launchConfigurations.LaunchConfigurationT
abGroupViewer.canSave(LaunchConfigurationTabGroupViewer.java:1045)
    at
org.eclipse.debug.internal.ui.launchConfigurations.LaunchConfigurations
Dialog.handleClosePressed(LaunchConfigurationsDialog.java:852)
    at
org.eclipse.debug.internal.ui.launchConfigurations.LaunchConfigurations
Dialog.buttonPressed(LaunchConfigurationsDialog.java:298)
    at
org.eclipse.jface.dialogs.Dialog$2.widgetSelected(Dialog.java:624)
    at
org.eclipse.swt.widgets.TypedListener.handleEvent(TypedListener.java:22
8)
    at
org.eclipse.swt.widgets.EventTable.sendEvent(EventTable.java:84)
    at org.eclipse.swt.widgets.Widget.sendEvent(Widget.java:1003)
    at
org.eclipse.swt.widgets.Display.runDeferredEvents(Display.java:3880)
    at
org.eclipse.swt.widgets.Display.readAndDispatch(Display.java:3473)
    at org.eclipse.jface.window.Window.runEventLoop(Window.java:825)
```

```
    at org.eclipse.jface.window.Window.open(Window.java:801)
    at
org.eclipse.debug.internal.ui.launchConfigurations.LaunchConfigurations
Dialog.open(LaunchConfigurationsDialog.java:1064)
    at org.eclipse.debug.ui.DebugUITools$1.run(DebugUITools.java:398)
    at
org.eclipse.swt.custom.BusyIndicator.showWhile(BusyIndicator.java:70)
    at
org.eclipse.debug.ui.DebugUITools.openLaunchConfigurationDialogOnGroup(
DebugUITools.java:406)
    at
org.eclipse.debug.ui.DebugUITools.openLaunchConfigurationDialogOnGroup(
DebugUITools.java:340)
    at
org.eclipse.debug.ui.actions.OpenLaunchDialogAction.run(OpenLaunchDialo
gAction.java:81)
    at org.eclipse.jface.action.Action.runWithEvent(Action.java:498)
    at
org.eclipse.jface.action.ActionContributionItem.handleWidgetSelection(A
ctionContributionItem.java:584)
    at
org.eclipse.jface.action.ActionContributionItem.access$2(ActionContribu
tionItem.java:501)
    at
org.eclipse.jface.action.ActionContributionItem$5.handleEvent(ActionCon
tributionItem.java:411)
    at
org.eclipse.swt.widgets.EventTable.sendEvent(EventTable.java:84)
    at org.eclipse.swt.widgets.Widget.sendEvent(Widget.java:1003)
    at
org.eclipse.swt.widgets.Display.runDeferredEvents(Display.java:3880)
    at
org.eclipse.swt.widgets.Display.readAndDispatch(Display.java:3473)
    at
org.eclipse.ui.internal.Workbench.runEventLoop(Workbench.java:2405)
    at org.eclipse.ui.internal.Workbench.runUI(Workbench.java:2369)
    at
org.eclipse.ui.internal.Workbench.access$4(Workbench.java:2221)
    at org.eclipse.ui.internal.Workbench$5.run(Workbench.java:500)
    at
org.eclipse.core.databinding.observable.Realm.runWithDefault(Realm.java
:332)
    at
org.eclipse.ui.internal.Workbench.createAndRunWorkbench(Workbench.java:
493)
    at
org.eclipse.ui.PlatformUI.createAndRunWorkbench(PlatformUI.java:149)
    at
org.eclipse.ui.internal.ide.application.IDEApplication.start(IDEApplica
tion.java:113)
    at
org.eclipse.equinox.internal.app.EclipseAppHandle.run(EclipseAppHandle.
java:194)
    at
org.eclipse.core.runtime.internal.adaptor.EclipseAppLauncher.runApplica
tion(EclipseAppLauncher.java:110)
```

```
    at
org.eclipse.core.runtime.internal.adaptor.EclipseAppLauncher.start(Ecli
pseAppLauncher.java:79)
    at
org.eclipse.core.runtime.adaptor.EclipseStarter.run(EclipseStarter.java
:368)
    at
org.eclipse.core.runtime.adaptor.EclipseStarter.run(EclipseStarter.java
:179)
    at sun.reflect.NativeMethodAccessorImpl.invoke0(Native Method)
    at sun.reflect.NativeMethodAccessorImpl.invoke(Unknown Source)
    at sun.reflect.DelegatingMethodAccessorImpl.invoke(Unknown
Source)
    at java.lang.reflect.Method.invoke(Unknown Source)
    at
org.eclipse.equinox.launcher.Main.invokeFramework(Main.java:559)
    at org.eclipse.equinox.launcher.Main.basicRun(Main.java:514)
    at org.eclipse.equinox.launcher.Main.run(Main.java:1311)
    at org.eclipse.equinox.launcher.Main.main(Main.java:1287)

!ENTRY org.eclipse.ui 4 0 2009-11-15 13:57:42.065
!MESSAGE Unhandled event loop exception
!STACK 0
java.lang.NullPointerException
    at
org.eclipse.ptp.remote.rse.core.RSEFileManager.getResource(RSEFileManag
er.java:41)
    at
org.eclipse.ptp.debug.sdm.internal.ui.SDMPage.verifyPath(SDMPage.java:2
55)
    at
org.eclipse.ptp.debug.sdm.internal.ui.SDMPage.canSave(SDMPage.java:226)
    at
org.eclipse.ptp.launch.ui.AbstractDebuggerTab.canSave(AbstractDebuggerT
ab.java:239)
    at
org.eclipse.debug.internal.ui.launchConfigurations.LaunchConfigurationT
abGroupViewer.canSave(LaunchConfigurationTabGroupViewer.java:1045)
    at
org.eclipse.debug.internal.ui.launchConfigurations.LaunchConfigurations
Dialog.handleClosePressed(LaunchConfigurationsDialog.java:852)
    at
org.eclipse.debug.internal.ui.launchConfigurations.LaunchConfigurations
Dialog.buttonPressed(LaunchConfigurationsDialog.java:298)
    at
org.eclipse.jface.dialogs.Dialog$2.widgetSelected(Dialog.java:624)
    at
org.eclipse.swt.widgets.TypedListener.handleEvent(TypedListener.java:22
8)
    at
org.eclipse.swt.widgets.EventTable.sendEvent(EventTable.java:84)
    at org.eclipse.swt.widgets.Widget.sendEvent(Widget.java:1003)
    at
org.eclipse.swt.widgets.Display.runDeferredEvents(Display.java:3880)
    at
org.eclipse.swt.widgets.Display.readAndDispatch(Display.java:3473)
    at org.eclipse.jface.window.Window.runEventLoop(Window.java:825)
```

```
    at org.eclipse.jface.window.Window.open(Window.java:801)
    at
org.eclipse.debug.internal.ui.launchConfigurations.LaunchConfigurations
Dialog.open(LaunchConfigurationsDialog.java:1064)
    at org.eclipse.debug.ui.DebugUITools$1.run(DebugUITools.java:398)
    at
org.eclipse.swt.custom.BusyIndicator.showWhile(BusyIndicator.java:70)
    at
org.eclipse.debug.ui.DebugUITools.openLaunchConfigurationDialogOnGroup(
DebugUITools.java:406)
    at
org.eclipse.debug.ui.DebugUITools.openLaunchConfigurationDialogOnGroup(
DebugUITools.java:340)
    at
org.eclipse.debug.ui.actions.OpenLaunchDialogAction.run(OpenLaunchDialo
gAction.java:81)
    at org.eclipse.jface.action.Action.runWithEvent(Action.java:498)
    at
org.eclipse.jface.action.ActionContributionItem.handleWidgetSelection(A
ctionContributionItem.java:584)
    at
org.eclipse.jface.action.ActionContributionItem.access$2(ActionContribu
tionItem.java:501)
    at
org.eclipse.jface.action.ActionContributionItem$5.handleEvent(ActionCon
tributionItem.java:411)
    at
org.eclipse.swt.widgets.EventTable.sendEvent(EventTable.java:84)
    at org.eclipse.swt.widgets.Widget.sendEvent(Widget.java:1003)
    at
org.eclipse.swt.widgets.Display.runDeferredEvents(Display.java:3880)
    at
org.eclipse.swt.widgets.Display.readAndDispatch(Display.java:3473)
    at
org.eclipse.ui.internal.Workbench.runEventLoop(Workbench.java:2405)
    at org.eclipse.ui.internal.Workbench.runUI(Workbench.java:2369)
    at
org.eclipse.ui.internal.Workbench.access$4(Workbench.java:2221)
    at org.eclipse.ui.internal.Workbench$5.run(Workbench.java:500)
    at
org.eclipse.core.databinding.observable.Realm.runWithDefault(Realm.java
:332)
    at
org.eclipse.ui.internal.Workbench.createAndRunWorkbench(Workbench.java:
493)
    at
org.eclipse.ui.PlatformUI.createAndRunWorkbench(PlatformUI.java:149)
    at
org.eclipse.ui.internal.ide.application.IDEApplication.start(IDEApplica
tion.java:113)
    at
org.eclipse.equinox.internal.app.EclipseAppHandle.run(EclipseAppHandle.
java:194)
    at
org.eclipse.core.runtime.internal.adaptor.EclipseAppLauncher.runApplica
tion(EclipseAppLauncher.java:110)
```

```
    at
org.eclipse.core.runtime.internal.adaptor.EclipseAppLauncher.start(Ecli
pseAppLauncher.java:79)
    at
org.eclipse.core.runtime.adaptor.EclipseStarter.run(EclipseStarter.java
:368)
    at
org.eclipse.core.runtime.adaptor.EclipseStarter.run(EclipseStarter.java
:179)
    at sun.reflect.NativeMethodAccessorImpl.invoke0(Native Method)
    at sun.reflect.NativeMethodAccessorImpl.invoke(Unknown Source)
    at sun.reflect.DelegatingMethodAccessorImpl.invoke(Unknown
Source)
    at java.lang.reflect.Method.invoke(Unknown Source)
    at
org.eclipse.equinox.launcher.Main.invokeFramework(Main.java:559)
    at org.eclipse.equinox.launcher.Main.basicRun(Main.java:514)
    at org.eclipse.equinox.launcher.Main.run(Main.java:1311)
    at org.eclipse.equinox.launcher.Main.main(Main.java:1287)
```

```
!ENTRY org.eclipse.ui.ide 4 4 2009-11-15 13:57:54.257
!MESSAGE Problems saving workspace
```

```
!ENTRY org.eclipse.ui.ide 2 1 2009-11-15 13:57:54.257
!MESSAGE Problems occurred while trying to save the state of the
workbench.
!SUBENTRY 1 org.eclipse.core.resources 2 234 2009-11-15 13:57:54.257
!MESSAGE The project description file (.project) for 'shallow.train02'
was missing. This file contains important information about the
project. A new project description file has been created, but some
information about the project may have been lost.
```

```
!ENTRY org.eclipse.osgi 4 0 2009-11-15 13:57:56.269
!MESSAGE An error occurred while automatically activating bundle
org.eclipse.equinox.common (103).
!STACK 0
org.osgi.framework.BundleException: The state indicates the bundle is
resolved
    at
org.eclipse.osgi.framework.internal.core.AbstractBundle.getResolutionFa
ilureException(AbstractBundle.java:1296)
    at
org.eclipse.osgi.framework.internal.core.BundleHost.startWorker(BundleH
ost.java:309)
    at
org.eclipse.osgi.framework.internal.core.AbstractBundle.start(AbstractB
undle.java:280)
    at
org.eclipse.osgi.framework.util.SecureAction.start(SecureAction.java:40
8)
    at
org.eclipse.core.runtime.internal.adaptor.EclipseLazyStarter.postFindLo
calClass(EclipseLazyStarter.java:111)
    at
org.eclipse.osgi.baseadaptor.loader.ClasspathManager.findLocalClass(Cla
sspathManager.java:449)
```

```

    at
org.eclipse.osgi.internal.baseadaptor.DefaultClassLoader.findLocalClass
(DefaultClassLoader.java:211)
    at
org.eclipse.osgi.internal.loader.BundleLoader.findLocalClass(BundleLoad
er.java:381)
    at
org.eclipse.osgi.internal.loader.SingleSourcePackage.loadClass(SingleSo
urcePackage.java:33)
    at
org.eclipse.osgi.internal.loader.MultiSourcePackage.loadClass(MultiSour
cePackage.java:31)
    at
org.eclipse.osgi.internal.loader.BundleLoader.findClassInternal(BundleL
oader.java:454)
    at
org.eclipse.osgi.internal.loader.BundleLoader.findClass(BundleLoader.ja
va:410)
    at
org.eclipse.osgi.internal.loader.BundleLoader.findClass(BundleLoader.ja
va:398)
    at
org.eclipse.osgi.internal.baseadaptor.DefaultClassLoader.loadClass(Defa
ultClassLoader.java:105)
    at java.lang.ClassLoader.loadClass(Unknown Source)
    at java.lang.ClassLoader.loadClassInternal(Unknown Source)
    at
org.eclipse.ptp.remotetools.internal.ssh.ExecutionObserver.run(Executio
nObserver.java:79)
    at org.eclipse.core.internal.jobs.Worker.run(Worker.java:55)
!SESSION 2009-11-15 13:58:14.576 -----
-----
eclipse.buildId=M20090917-0800
java.version=1.6.0_14
java.vendor=Sun Microsystems Inc.
BootLoader constants: OS=win32, ARCH=x86, WS=win32, NL=en_US
Framework arguments:  -product org.eclipse.sdk.ide
Command-line arguments:  -product org.eclipse.sdk.ide -data
C:\Users\jalameda\ptp-workspace\..\runtime-New_configuration -dev
file:C:/Users/jalameda/ptp-
workspace/.metadata/.plugins/org.eclipse.pde.core/test/dev.properties -
os win32 -ws win32 -arch x86

!ENTRY org.eclipse.osgi 2 1 2009-11-15 13:58:17.639
!MESSAGE NLS unused message: CIPHER_TYPE in:
org.eclipse.ptp.remote.remotetools.core.environment.conf.defaults

!ENTRY org.eclipse.osgi 2 1 2009-11-15 13:58:17.813
!MESSAGE NLS unused message:
CopyTools_DownloadFileFile_FailedDownloadFile in:
org.eclipse.ptp.remotetools.internal.ssh.messages

!ENTRY org.eclipse.core.resources 4 567 2009-11-15 13:58:17.917
!MESSAGE Workspace restored, but some problems occurred.
!SUBENTRY 1 org.eclipse.core.resources 4 567 2009-11-15 13:58:17.917
!MESSAGE Could not read metadata for 'shallow.train02'.
!STACK 1

```



```
org.eclipse.core.internal.resources.ResourceException: The project
description file (.project) for 'shallow.train02' is missing. This
file contains important information about the project. The project
will not function properly until this file is restored.
    at
org.eclipse.core.internal.localstore.FileSystemResourceManager.read(FileSystemResourceManager.java:714)
    at
org.eclipse.core.internal.resources.SaveManager.restoreMetaInfo(SaveManager.java:797)
    at
org.eclipse.core.internal.resources.SaveManager.restoreMetaInfo(SaveManager.java:777)
    at
org.eclipse.core.internal.resources.SaveManager.restore(SaveManager.java:663)
    at
org.eclipse.core.internal.resources.SaveManager.startup(SaveManager.java:1353)
    at
org.eclipse.core.internal.resources.Workspace.startup(Workspace.java:1957)
    at
org.eclipse.core.internal.resources.Workspace.open(Workspace.java:1716)
    at
org.eclipse.core.resources.ResourcesPlugin.start(ResourcesPlugin.java:379)
    at
org.eclipse.osgi.framework.internal.core.BundleContextImpl$1.run(BundleContextImpl.java:783)
    at java.security.AccessController.doPrivileged(Native Method)
    at
org.eclipse.osgi.framework.internal.core.BundleContextImpl.startActivator(BundleContextImpl.java:774)
    at
org.eclipse.osgi.framework.internal.core.BundleContextImpl.start(BundleContextImpl.java:755)
    at
org.eclipse.osgi.framework.internal.core.BundleHost.startWorker(BundleHost.java:352)
    at
org.eclipse.osgi.framework.internal.core.AbstractBundle.start(AbstractBundle.java:280)
    at
org.eclipse.osgi.framework.util.SecureAction.start(SecureAction.java:408)
    at
org.eclipse.core.runtime.internal.adaptor.EclipseLazyStarter.postFindLocalClass(EclipseLazyStarter.java:111)
    at
org.eclipse.osgi.baseadaptor.loader.ClasspathManager.findLocalClass(ClasspathManager.java:449)
    at
org.eclipse.osgi.internal.baseadaptor.DefaultClassLoader.findLocalClass(DefaultClassLoader.java:211)
```

```
    at
org.eclipse.osgi.internal.loader.BundleLoader.findLocalClass(BundleLoad
er.java:381)
    at
org.eclipse.osgi.internal.loader.SingleSourcePackage.loadClass(SingleSo
urcePackage.java:33)
    at
org.eclipse.osgi.internal.loader.BundleLoader.findClassInternal(BundleL
oader.java:454)
    at
org.eclipse.osgi.internal.loader.BundleLoader.findClass(BundleLoader.ja
va:410)
    at
org.eclipse.osgi.internal.loader.BundleLoader.findClass(BundleLoader.ja
va:398)
    at
org.eclipse.osgi.internal.baseadaptor.DefaultClassLoader.loadClass(Defa
ultClassLoader.java:105)
    at java.lang.ClassLoader.loadClass(Unknown Source)
    at java.lang.ClassLoader.loadClassInternal(Unknown Source)
    at
org.eclipse.ui.internal.ide.application.IDEApplication.start(IDEApplica
tion.java:114)
    at
org.eclipse.equinox.internal.app.EclipseAppHandle.run(EclipseAppHandle.
java:194)
    at
org.eclipse.core.runtime.internal.adaptor.EclipseAppLauncher.runApplica
tion(EclipseAppLauncher.java:110)
    at
org.eclipse.core.runtime.internal.adaptor.EclipseAppLauncher.start(Ecli
pseAppLauncher.java:79)
    at
org.eclipse.core.runtime.adaptor.EclipseStarter.run(EclipseStarter.java
:368)
    at
org.eclipse.core.runtime.adaptor.EclipseStarter.run(EclipseStarter.java
:179)
    at sun.reflect.NativeMethodAccessorImpl.invoke0(Native Method)
    at sun.reflect.NativeMethodAccessorImpl.invoke(Unknown Source)
    at sun.reflect.DelegatingMethodAccessorImpl.invoke(Unknown
Source)
    at java.lang.reflect.Method.invoke(Unknown Source)
    at
org.eclipse.equinox.launcher.Main.invokeFramework(Main.java:559)
    at org.eclipse.equinox.launcher.Main.basicRun(Main.java:514)
    at org.eclipse.equinox.launcher.Main.run(Main.java:1311)
    at org.eclipse.equinox.launcher.Main.main(Main.java:1287)
!SUBENTRY 2 org.eclipse.core.resources 4 567 2009-11-15 13:58:17.918
!MESSAGE The project description file (.project) for 'shallow.train02'
is missing. This file contains important information about the
project. The project will not function properly until this file is
restored.

!ENTRY org.eclipse.osgi 2 1 2009-11-15 13:58:21.009
!MESSAGE NLS missing message: LegendDialog_32 in:
org.eclipse.ptp.ui.messages.messages
```

```
!ENTRY org.eclipse.osgi 2 1 2009-11-15 13:58:21.010
!MESSAGE NLS missing message: LegendDialog_33 in:
org.eclipse.ptp.ui.messages.messages

!ENTRY org.eclipse.osgi 2 1 2009-11-15 13:58:21.010
!MESSAGE NLS missing message: LegendDialog_34 in:
org.eclipse.ptp.ui.messages.messages

!ENTRY org.eclipse.ptp.rm.core 4 0 2009-11-15 13:58:26.607
!MESSAGE Command failed.
!STACK 1
org.eclipse.core.runtime.CoreException: Unable to determine version of
Open MPI. Please check discover command is correct.
    at
org.eclipse.ptp.rm.mpi.openmpi.core.rtsystem.OpenMPIDiscoverJob.parse(O
penMPIDiscoverJob.java:120)
    at
org.eclipse.ptp.rm.core.rtsystem.AbstractRemoteCommandJob.run(AbstractR
emoteCommandJob.java:130)
    at org.eclipse.core.internal.jobs.Worker.run(Worker.java:55)
!SUBENTRY 1 org.eclipse.ptp.rm.mpi.openmpi.core 4 0 2009-11-15
13:58:26.608
!MESSAGE Unable to determine version of Open MPI. Please check discover
command is correct.

!ENTRY org.eclipse.osgi 2 1 2009-11-15 13:58:55.048
!MESSAGE NLS unused message:
DownloadBackAction_FailedFetchRemoteProperties in:
org.eclipse.ptp.launch.messages.messages

!ENTRY org.eclipse.jface 4 2 2009-11-15 13:58:56.471
!MESSAGE Problems occurred when invoking code from plug-in:
"org.eclipse.jface".
!STACK 0
java.lang.NullPointerException
    at
org.eclipse.ptp.remote.rse.core.RSEFileManager.getResource(RSEFileManag
er.java:41)
    at
org.eclipse.ptp.debug.sdm.internal.ui.SDMPage.verifyPath(SDMPage.java:2
55)
    at
org.eclipse.ptp.debug.sdm.internal.ui.SDMPage.isValid(SDMPage.java:197)
    at
org.eclipse.ptp.launch.ui.AbstractDebuggerTab.isValid(AbstractDebuggerT
ab.java:224)
    at
org.eclipse.ptp.launch.ui.DebuggerTab.isValid(DebuggerTab.java:94)
    at
org.eclipse.debug.internal.ui.launchConfigurations.LaunchConfigurationT
abGroupViewer.refresh(LaunchConfigurationTabGroupViewer.java:532)
    at
org.eclipse.debug.internal.ui.launchConfigurations.LaunchConfigurations
Dialog.updateButtons(LaunchConfigurationsDialog.java:1425)
```

```
    at
org.eclipse.debug.internal.ui.launchConfigurations.LaunchConfigurations
Dialog.refreshStatus(LaunchConfigurationsDialog.java:1160)
    at
org.eclipse.debug.internal.ui.launchConfigurations.LaunchConfigurationT
abGroupViewer.refreshStatus(LaunchConfigurationTabGroupViewer.java:989)
    at
org.eclipse.debug.internal.ui.launchConfigurations.LaunchConfigurationT
abGroupViewer$8.run(LaunchConfigurationTabGroupViewer.java:692)
    at
org.eclipse.swt.custom.BusyIndicator.showWhile(BusyIndicator.java:70)
    at
org.eclipse.debug.internal.ui.launchConfigurations.LaunchConfigurationT
abGroupViewer.inputChanged(LaunchConfigurationTabGroupViewer.java:697)
    at
org.eclipse.debug.internal.ui.launchConfigurations.LaunchConfigurationT
abGroupViewer.setInput0(LaunchConfigurationTabGroupViewer.java:659)
    at
org.eclipse.debug.internal.ui.launchConfigurations.LaunchConfigurationT
abGroupViewer.setInput(LaunchConfigurationTabGroupViewer.java:635)
    at
org.eclipse.debug.internal.ui.launchConfigurations.LaunchConfigurations
Dialog.handleLaunchConfigurationSelectionChanged(LaunchConfigurationsDi
alog.java:916)
    at
org.eclipse.debug.internal.ui.launchConfigurations.LaunchConfigurations
Dialog$3.selectionChanged(LaunchConfigurationsDialog.java:544)
    at
org.eclipse.jface.viewers.StructuredViewer$3.run(StructuredViewer.java:
864)
        at org.eclipse.core.runtime.SafeRunner.run(SafeRunner.java:42)
        at org.eclipse.core.runtime.Platform.run(Platform.java:888)
        at org.eclipse.ui.internal.JFaceUtil$1.run(JFaceUtil.java:48)
        at org.eclipse.jface.util.SafeRunnable.run(SafeRunnable.java:175)
    at
org.eclipse.jface.viewers.StructuredViewer.firePostSelectionChanged(Str
ucturedViewer.java:862)
    at
org.eclipse.jface.viewers.StructuredViewer.handlePostSelect(StructuredV
iewer.java:1175)
    at
org.eclipse.jface.viewers.StructuredViewer$5.widgetSelected(StructuredV
iewer.java:1200)
    at
org.eclipse.jface.util.OpenStrategy.firePostSelectionEvent(OpenStrategy
.java:251)
    at
org.eclipse.jface.util.OpenStrategy.access$5(OpenStrategy.java:245)
    at
org.eclipse.jface.util.OpenStrategy$3.run(OpenStrategy.java:419)
        at org.eclipse.swt.widgets.RunnableLock.run(RunnableLock.java:35)
    at
org.eclipse.swt.widgets.Synchronizer.runAsyncMessages(Synchronizer.java
:134)
    at
org.eclipse.swt.widgets.Display.runAsyncMessages(Display.java:3855)
```

```
    at
org.eclipse.swt.widgets.Display.readAndDispatch(Display.java:3476)
    at org.eclipse.jface.window.Window.runEventLoop(Window.java:825)
    at org.eclipse.jface.window.Window.open(Window.java:801)
    at
org.eclipse.debug.internal.ui.launchConfigurations.LaunchConfigurations
Dialog.open(LaunchConfigurationsDialog.java:1064)
    at org.eclipse.debug.ui.DebugUITools$1.run(DebugUITools.java:398)
    at
org.eclipse.swt.custom.BusyIndicator.showWhile(BusyIndicator.java:70)
    at
org.eclipse.debug.ui.DebugUITools.openLaunchConfigurationDialogOnGroup(
DebugUITools.java:406)
    at
org.eclipse.debug.ui.DebugUITools.openLaunchConfigurationDialogOnGroup(
DebugUITools.java:340)
    at
org.eclipse.debug.ui.actions.OpenLaunchDialogAction.run(OpenLaunchDialo
gAction.java:81)
    at org.eclipse.jface.action.Action.runWithEvent(Action.java:498)
    at
org.eclipse.jface.action.ActionContributionItem.handleWidgetSelection(A
ctionContributionItem.java:584)
    at
org.eclipse.jface.action.ActionContributionItem.access$2(ActionContribu
tionItem.java:501)
    at
org.eclipse.jface.action.ActionContributionItem$5.handleEvent(ActionCon
tributionItem.java:411)
    at
org.eclipse.swt.widgets.EventTable.sendEvent(EventTable.java:84)
    at org.eclipse.swt.widgets.Widget.sendEvent(Widget.java:1003)
    at
org.eclipse.swt.widgets.Display.runDeferredEvents(Display.java:3880)
    at
org.eclipse.swt.widgets.Display.readAndDispatch(Display.java:3473)
    at
org.eclipse.ui.internal.Workbench.runEventLoop(Workbench.java:2405)
    at org.eclipse.ui.internal.Workbench.runUI(Workbench.java:2369)
    at
org.eclipse.ui.internal.Workbench.access$4(Workbench.java:2221)
    at org.eclipse.ui.internal.Workbench$5.run(Workbench.java:500)
    at
org.eclipse.core.databinding.observable.Realm.runWithDefault(Realm.java
:332)
    at
org.eclipse.ui.internal.Workbench.createAndRunWorkbench(Workbench.java:
493)
    at
org.eclipse.ui.PlatformUI.createAndRunWorkbench(PlatformUI.java:149)
    at
org.eclipse.ui.internal.ide.application.IDEApplication.start(IDEApplica
tion.java:113)
    at
org.eclipse.equinox.internal.app.EclipseAppHandle.run(EclipseAppHandle.
java:194)
```

```
    at
org.eclipse.core.runtime.internal.adaptor.EclipseAppLauncher.runApplica
tion(EclipseAppLauncher.java:110)
    at
org.eclipse.core.runtime.internal.adaptor.EclipseAppLauncher.start(Ecli
pseAppLauncher.java:79)
    at
org.eclipse.core.runtime.adaptor.EclipseStarter.run(EclipseStarter.java
:368)
    at
org.eclipse.core.runtime.adaptor.EclipseStarter.run(EclipseStarter.java
:179)
    at sun.reflect.NativeMethodAccessorImpl.invoke0(Native Method)
    at sun.reflect.NativeMethodAccessorImpl.invoke(Unknown Source)
    at sun.reflect.DelegatingMethodAccessorImpl.invoke(Unknown
Source)
    at java.lang.reflect.Method.invoke(Unknown Source)
    at
org.eclipse.equinox.launcher.Main.invokeFramework(Main.java:559)
    at org.eclipse.equinox.launcher.Main.basicRun(Main.java:514)
    at org.eclipse.equinox.launcher.Main.run(Main.java:1311)
    at org.eclipse.equinox.launcher.Main.main(Main.java:1287)

!ENTRY org.eclipse.ui 4 0 2009-11-15 14:07:37.652
!MESSAGE Unhandled event loop exception
!STACK 0
java.lang.NullPointerException
    at
org.eclipse.ptp.remote.rse.core.RSEFileManager.getResource(RSEFileManag
er.java:41)
    at
org.eclipse.ptp.debug.sdm.internal.ui.SDMPage.verifyPath(SDMPage.java:2
55)
    at
org.eclipse.ptp.debug.sdm.internal.ui.SDMPage.canSave(SDMPage.java:226)
    at
org.eclipse.ptp.launch.ui.AbstractDebuggerTab.canSave(AbstractDebuggerT
ab.java:239)
    at
org.eclipse.debug.internal.ui.launchConfigurations.LaunchConfigurationT
abGroupViewer.canSave(LaunchConfigurationTabGroupViewer.java:1045)
    at
org.eclipse.debug.internal.ui.launchConfigurations.LaunchConfigurations
Dialog.handleClosePressed(LaunchConfigurationsDialog.java:852)
    at
org.eclipse.debug.internal.ui.launchConfigurations.LaunchConfigurations
Dialog.buttonPressed(LaunchConfigurationsDialog.java:298)
    at
org.eclipse.jface.dialogs.Dialog$2.widgetSelected(Dialog.java:624)
    at
org.eclipse.swt.widgets.TypedListener.handleEvent(TypedListener.java:22
8)
    at
org.eclipse.swt.widgets.EventTable.sendEvent(EventTable.java:84)
    at org.eclipse.swt.widgets.Widget.sendEvent(Widget.java:1003)
    at
org.eclipse.swt.widgets.Display.runDeferredEvents(Display.java:3880)
```

```
    at
org.eclipse.swt.widgets.Display.readAndDispatch(Display.java:3473)
    at org.eclipse.jface.window.Window.runEventLoop(Window.java:825)
    at org.eclipse.jface.window.Window.open(Window.java:801)
    at
org.eclipse.debug.internal.ui.launchConfigurations.LaunchConfigurations
Dialog.open(LaunchConfigurationsDialog.java:1064)
    at org.eclipse.debug.ui.DebugUITools$1.run(DebugUITools.java:398)
    at
org.eclipse.swt.custom.BusyIndicator.showWhile(BusyIndicator.java:70)
    at
org.eclipse.debug.ui.DebugUITools.openLaunchConfigurationDialogOnGroup(
DebugUITools.java:406)
    at
org.eclipse.debug.ui.DebugUITools.openLaunchConfigurationDialogOnGroup(
DebugUITools.java:340)
    at
org.eclipse.debug.ui.actions.OpenLaunchDialogAction.run(OpenLaunchDialo
gAction.java:81)
    at org.eclipse.jface.action.Action.runWithEvent(Action.java:498)
    at
org.eclipse.jface.action.ActionContributionItem.handleWidgetSelection(A
ctionContributionItem.java:584)
    at
org.eclipse.jface.action.ActionContributionItem.access$2(ActionContribu
tionItem.java:501)
    at
org.eclipse.jface.action.ActionContributionItem$5.handleEvent(ActionCon
tributionItem.java:411)
    at
org.eclipse.swt.widgets.EventTable.sendEvent(EventTable.java:84)
    at org.eclipse.swt.widgets.Widget.sendEvent(Widget.java:1003)
    at
org.eclipse.swt.widgets.Display.runDeferredEvents(Display.java:3880)
    at
org.eclipse.swt.widgets.Display.readAndDispatch(Display.java:3473)
    at
org.eclipse.ui.internal.Workbench.runEventLoop(Workbench.java:2405)
    at org.eclipse.ui.internal.Workbench.runUI(Workbench.java:2369)
    at
org.eclipse.ui.internal.Workbench.access$4(Workbench.java:2221)
    at org.eclipse.ui.internal.Workbench$5.run(Workbench.java:500)
    at
org.eclipse.core.databinding.observable.Realm.runWithDefault(Realm.java
:332)
    at
org.eclipse.ui.internal.Workbench.createAndRunWorkbench(Workbench.java:
493)
    at
org.eclipse.ui.PlatformUI.createAndRunWorkbench(PlatformUI.java:149)
    at
org.eclipse.ui.internal.ide.application.IDEApplication.start(IDEApplica
tion.java:113)
    at
org.eclipse.equinox.internal.app.EclipseAppHandle.run(EclipseAppHandle.
java:194)
```

```
    at
org.eclipse.core.runtime.internal.adaptor.EclipseAppLauncher.runApplica
tion(EclipseAppLauncher.java:110)
    at
org.eclipse.core.runtime.internal.adaptor.EclipseAppLauncher.start(Ecli
pseAppLauncher.java:79)
    at
org.eclipse.core.runtime.adaptor.EclipseStarter.run(EclipseStarter.java
:368)
    at
org.eclipse.core.runtime.adaptor.EclipseStarter.run(EclipseStarter.java
:179)
    at sun.reflect.NativeMethodAccessorImpl.invoke0(Native Method)
    at sun.reflect.NativeMethodAccessorImpl.invoke(Unknown Source)
    at sun.reflect.DelegatingMethodAccessorImpl.invoke(Unknown
Source)
    at java.lang.reflect.Method.invoke(Unknown Source)
    at
org.eclipse.equinox.launcher.Main.invokeFramework(Main.java:559)
    at org.eclipse.equinox.launcher.Main.basicRun(Main.java:514)
    at org.eclipse.equinox.launcher.Main.run(Main.java:1311)
    at org.eclipse.equinox.launcher.Main.main(Main.java:1287)

!ENTRY org.eclipse.ui 4 0 2009-11-15 14:07:42.235
!MESSAGE Unhandled event loop exception
!STACK 0
java.lang.NullPointerException
    at
org.eclipse.ptp.remote.rse.core.RSEFileManager.getResource(RSEFileManag
er.java:41)
    at
org.eclipse.ptp.debug.sdm.internal.ui.SDMPage.verifyPath(SDMPage.java:2
55)
    at
org.eclipse.ptp.debug.sdm.internal.ui.SDMPage.canSave(SDMPage.java:226)
    at
org.eclipse.ptp.launch.ui.AbstractDebuggerTab.canSave(AbstractDebuggerT
ab.java:239)
    at
org.eclipse.debug.internal.ui.launchConfigurations.LaunchConfigurationT
abGroupViewer.canSave(LaunchConfigurationTabGroupViewer.java:1045)
    at
org.eclipse.debug.internal.ui.launchConfigurations.LaunchConfigurations
Dialog.handleClosePressed(LaunchConfigurationsDialog.java:852)
    at
org.eclipse.debug.internal.ui.launchConfigurations.LaunchConfigurations
Dialog.buttonPressed(LaunchConfigurationsDialog.java:298)
    at
org.eclipse.jface.dialogs.Dialog$2.widgetSelected(Dialog.java:624)
    at
org.eclipse.swt.widgets.TypedListener.handleEvent(TypedListener.java:22
8)
    at
org.eclipse.swt.widgets.EventTable.sendEvent(EventTable.java:84)
    at org.eclipse.swt.widgets.Widget.sendEvent(Widget.java:1003)
    at
org.eclipse.swt.widgets.Display.runDeferredEvents(Display.java:3880)
```



```
    at
org.eclipse.swt.widgets.Display.readAndDispatch(Display.java:3473)
    at org.eclipse.jface.window.Window.runEventLoop(Window.java:825)
    at org.eclipse.jface.window.Window.open(Window.java:801)
    at
org.eclipse.debug.internal.ui.launchConfigurations.LaunchConfigurations
Dialog.open(LaunchConfigurationsDialog.java:1064)
    at org.eclipse.debug.ui.DebugUITools$1.run(DebugUITools.java:398)
    at
org.eclipse.swt.custom.BusyIndicator.showWhile(BusyIndicator.java:70)
    at
org.eclipse.debug.ui.DebugUITools.openLaunchConfigurationDialogOnGroup(
DebugUITools.java:406)
    at
org.eclipse.debug.ui.DebugUITools.openLaunchConfigurationDialogOnGroup(
DebugUITools.java:340)
    at
org.eclipse.debug.ui.actions.OpenLaunchDialogAction.run(OpenLaunchDialo
gAction.java:81)
    at org.eclipse.jface.action.Action.runWithEvent(Action.java:498)
    at
org.eclipse.jface.action.ActionContributionItem.handleWidgetSelection(A
ctionContributionItem.java:584)
    at
org.eclipse.jface.action.ActionContributionItem.access$2(ActionContribu
tionItem.java:501)
    at
org.eclipse.jface.action.ActionContributionItem$5.handleEvent(ActionCon
tributionItem.java:411)
    at
org.eclipse.swt.widgets.EventTable.sendEvent(EventTable.java:84)
    at org.eclipse.swt.widgets.Widget.sendEvent(Widget.java:1003)
    at
org.eclipse.swt.widgets.Display.runDeferredEvents(Display.java:3880)
    at
org.eclipse.swt.widgets.Display.readAndDispatch(Display.java:3473)
    at
org.eclipse.ui.internal.Workbench.runEventLoop(Workbench.java:2405)
    at org.eclipse.ui.internal.Workbench.runUI(Workbench.java:2369)
    at
org.eclipse.ui.internal.Workbench.access$4(Workbench.java:2221)
    at org.eclipse.ui.internal.Workbench$5.run(Workbench.java:500)
    at
org.eclipse.core.databinding.observable.Realm.runWithDefault(Realm.java
:332)
    at
org.eclipse.ui.internal.Workbench.createAndRunWorkbench(Workbench.java:
493)
    at
org.eclipse.ui.PlatformUI.createAndRunWorkbench(PlatformUI.java:149)
    at
org.eclipse.ui.internal.ide.application.IDEApplication.start(IDEApplica
tion.java:113)
    at
org.eclipse.equinox.internal.app.EclipseAppHandle.run(EclipseAppHandle.
java:194)
```

```
    at
org.eclipse.core.runtime.internal.adaptor.EclipseAppLauncher.runApplica
tion(EclipseAppLauncher.java:110)
    at
org.eclipse.core.runtime.internal.adaptor.EclipseAppLauncher.start(Ecli
pseAppLauncher.java:79)
    at
org.eclipse.core.runtime.adaptor.EclipseStarter.run(EclipseStarter.java
:368)
    at
org.eclipse.core.runtime.adaptor.EclipseStarter.run(EclipseStarter.java
:179)
    at sun.reflect.NativeMethodAccessorImpl.invoke0(Native Method)
    at sun.reflect.NativeMethodAccessorImpl.invoke(Unknown Source)
    at sun.reflect.DelegatingMethodAccessorImpl.invoke(Unknown
Source)
    at java.lang.reflect.Method.invoke(Unknown Source)
    at
org.eclipse.equinox.launcher.Main.invokeFramework(Main.java:559)
    at org.eclipse.equinox.launcher.Main.basicRun(Main.java:514)
    at org.eclipse.equinox.launcher.Main.run(Main.java:1311)
    at org.eclipse.equinox.launcher.Main.main(Main.java:1287)

!ENTRY org.eclipse.ui 4 0 2009-11-15 14:07:43.260
!MESSAGE Unhandled event loop exception
!STACK 0
java.lang.NullPointerException
    at
org.eclipse.ptp.remote.rse.core.RSEFileManager.getResource(RSEFileManag
er.java:41)
    at
org.eclipse.ptp.debug.sdm.internal.ui.SDMPage.verifyPath(SDMPage.java:2
55)
    at
org.eclipse.ptp.debug.sdm.internal.ui.SDMPage.canSave(SDMPage.java:226)
    at
org.eclipse.ptp.launch.ui.AbstractDebuggerTab.canSave(AbstractDebuggerT
ab.java:239)
    at
org.eclipse.debug.internal.ui.launchConfigurations.LaunchConfigurationT
abGroupViewer.canSave(LaunchConfigurationTabGroupViewer.java:1045)
    at
org.eclipse.debug.internal.ui.launchConfigurations.LaunchConfigurations
Dialog.handleClosePressed(LaunchConfigurationsDialog.java:852)
    at
org.eclipse.debug.internal.ui.launchConfigurations.LaunchConfigurations
Dialog.buttonPressed(LaunchConfigurationsDialog.java:298)
    at
org.eclipse.jface.dialogs.Dialog$2.widgetSelected(Dialog.java:624)
    at
org.eclipse.swt.widgets.TypedListener.handleEvent(TypedListener.java:22
8)
    at
org.eclipse.swt.widgets.EventTable.sendEvent(EventTable.java:84)
    at org.eclipse.swt.widgets.Widget.sendEvent(Widget.java:1003)
    at
org.eclipse.swt.widgets.Display.runDeferredEvents(Display.java:3880)
```

```
    at
org.eclipse.swt.widgets.Display.readAndDispatch(Display.java:3473)
    at org.eclipse.jface.window.Window.runEventLoop(Window.java:825)
    at org.eclipse.jface.window.Window.open(Window.java:801)
    at
org.eclipse.debug.internal.ui.launchConfigurations.LaunchConfigurations
Dialog.open(LaunchConfigurationsDialog.java:1064)
    at org.eclipse.debug.ui.DebugUITools$1.run(DebugUITools.java:398)
    at
org.eclipse.swt.custom.BusyIndicator.showWhile(BusyIndicator.java:70)
    at
org.eclipse.debug.ui.DebugUITools.openLaunchConfigurationDialogOnGroup(
DebugUITools.java:406)
    at
org.eclipse.debug.ui.DebugUITools.openLaunchConfigurationDialogOnGroup(
DebugUITools.java:340)
    at
org.eclipse.debug.ui.actions.OpenLaunchDialogAction.run(OpenLaunchDialo
gAction.java:81)
    at org.eclipse.jface.action.Action.runWithEvent(Action.java:498)
    at
org.eclipse.jface.action.ActionContributionItem.handleWidgetSelection(A
ctionContributionItem.java:584)
    at
org.eclipse.jface.action.ActionContributionItem.access$2(ActionContribu
tionItem.java:501)
    at
org.eclipse.jface.action.ActionContributionItem$5.handleEvent(ActionCon
tributionItem.java:411)
    at
org.eclipse.swt.widgets.EventTable.sendEvent(EventTable.java:84)
    at org.eclipse.swt.widgets.Widget.sendEvent(Widget.java:1003)
    at
org.eclipse.swt.widgets.Display.runDeferredEvents(Display.java:3880)
    at
org.eclipse.swt.widgets.Display.readAndDispatch(Display.java:3473)
    at
org.eclipse.ui.internal.Workbench.runEventLoop(Workbench.java:2405)
    at org.eclipse.ui.internal.Workbench.runUI(Workbench.java:2369)
    at
org.eclipse.ui.internal.Workbench.access$4(Workbench.java:2221)
    at org.eclipse.ui.internal.Workbench$5.run(Workbench.java:500)
    at
org.eclipse.core.databinding.observable.Realm.runWithDefault(Realm.java
:332)
    at
org.eclipse.ui.internal.Workbench.createAndRunWorkbench(Workbench.java:
493)
    at
org.eclipse.ui.PlatformUI.createAndRunWorkbench(PlatformUI.java:149)
    at
org.eclipse.ui.internal.ide.application.IDEApplication.start(IDEApplica
tion.java:113)
    at
org.eclipse.equinox.internal.app.EclipseAppHandle.run(EclipseAppHandle.
java:194)
```

```
    at
org.eclipse.core.runtime.internal.adaptor.EclipseAppLauncher.runApplica
tion(EclipseAppLauncher.java:110)
    at
org.eclipse.core.runtime.internal.adaptor.EclipseAppLauncher.start(Ecli
pseAppLauncher.java:79)
    at
org.eclipse.core.runtime.adaptor.EclipseStarter.run(EclipseStarter.java
:368)
    at
org.eclipse.core.runtime.adaptor.EclipseStarter.run(EclipseStarter.java
:179)
    at sun.reflect.NativeMethodAccessorImpl.invoke0(Native Method)
    at sun.reflect.NativeMethodAccessorImpl.invoke(Unknown Source)
    at sun.reflect.DelegatingMethodAccessorImpl.invoke(Unknown
Source)
    at java.lang.reflect.Method.invoke(Unknown Source)
    at
org.eclipse.equinox.launcher.Main.invokeFramework(Main.java:559)
    at org.eclipse.equinox.launcher.Main.basicRun(Main.java:514)
    at org.eclipse.equinox.launcher.Main.run(Main.java:1311)
    at org.eclipse.equinox.launcher.Main.main(Main.java:1287)
!SESSION 2009-11-16 07:20:40.678 -----
-----
eclipse.buildId=M20090917-0800
java.version=1.6.0_14
java.vendor=Sun Microsystems Inc.
BootLoader constants: OS=win32, ARCH=x86, WS=win32, NL=en_US
Framework arguments: -product org.eclipse.sdk.ide
Command-line arguments: -product org.eclipse.sdk.ide -data
C:\Users\jalameda\ptp-workspace\../runtime-New_configuration -dev
file:C:/Users/jalameda/ptp-
workspace/.metadata/.plugins/org.eclipse.pde.core/test/dev.properties -
os win32 -ws win32 -arch x86

!ENTRY org.eclipse.osgi 2 1 2009-11-16 07:21:02.124
!MESSAGE NLS unused message: CIPHER_TYPE in:
org.eclipse.ptp.remote.remotetools.core.environment.conf.defaults

!ENTRY org.eclipse.osgi 2 1 2009-11-16 07:21:03.434
!MESSAGE NLS missing message: LegendDialog_32 in:
org.eclipse.ptp.ui.messages.messages

!ENTRY org.eclipse.osgi 2 1 2009-11-16 07:21:03.435
!MESSAGE NLS missing message: LegendDialog_33 in:
org.eclipse.ptp.ui.messages.messages

!ENTRY org.eclipse.osgi 2 1 2009-11-16 07:21:03.436
!MESSAGE NLS missing message: LegendDialog_34 in:
org.eclipse.ptp.ui.messages.messages

!ENTRY org.eclipse.ptp.rm.core 4 0 2009-11-16 07:21:13.759
!MESSAGE Command failed.
!STACK 1
org.eclipse.core.runtime.CoreException: Unable to determine version of
Open MPI. Please check discover command is correct.
```

```
at
org.eclipse.ptp.rm.mpi.openmpi.core.rtsystem.OpenMPIDiscoverJob.parse(OpenMPIDiscoverJob.java:120)
at
org.eclipse.ptp.rm.core.rtsystem.AbstractRemoteCommandJob.run(AbstractRemoteCommandJob.java:130)
at org.eclipse.core.internal.jobs.Worker.run(Worker.java:55)
!SUBENTRY 1 org.eclipse.ptp.rm.mpi.openmpi.core 4 0 2009-11-16 07:21:13.763
!MESSAGE Unable to determine version of Open MPI. Please check discover command is correct.

!ENTRY org.eclipse.ptp.ui 4 2 2009-11-16 07:40:27.015
!MESSAGE Problems occurred when invoking code from plug-in:
"org.eclipse.ptp.ui".
!STACK 0
org.eclipse.swt.SWTException: Widget is disposed
at org.eclipse.swt.SWT.error(SWT.java:3884)
at org.eclipse.swt.SWT.error(SWT.java:3799)
at org.eclipse.swt.SWT.error(SWT.java:3770)
at org.eclipse.swt.widgets.Widget.error(Widget.java:463)
at org.eclipse.swt.widgets.Widget.checkWidget(Widget.java:336)
at org.eclipse.swt.widgets.Table.getColumns(Table.java:2180)
at
org.eclipse.ptp.ui.views.JobsListView.createColumns(JobsListView.java:406)
at
org.eclipse.ptp.ui.views.JobsListView.access$13(JobsListView.java:405)
at
org.eclipse.ptp.ui.views.JobsListView$3.selectionChanged(JobsListView.java:297)
at org.eclipse.ptp.ui.managers.RMManager$2.run(RMManager.java:65)
at org.eclipse.core.runtime.SafeRunner.run(SafeRunner.java:42)
at
org.eclipse.ptp.ui.managers.RMManager.fireSelectedEvent(RMManager.java:63)
at
org.eclipse.ptp.ui.views.ResourceManagerView$1.selectionChanged(ResourceManagerView.java:419)
at org.eclipse.jface.viewers.Viewer$2.run(Viewer.java:162)
at org.eclipse.core.runtime.SafeRunner.run(SafeRunner.java:42)
at org.eclipse.core.runtime.Platform.run(Platform.java:888)
at org.eclipse.ui.internal.JFaceUtil$1.run(JFaceUtil.java:48)
at org.eclipse.jface.util.SafeRunnable.run(SafeRunnable.java:175)
at
org.eclipse.jface.viewers.Viewer.fireSelectionChanged(Viewer.java:160)
at
org.eclipse.jface.viewers.StructuredViewer.updateSelection(StructuredViewer.java:2132)
at
org.eclipse.jface.viewers.StructuredViewer.handleSelect(StructuredViewer.java:1160)
at
org.eclipse.jface.viewers.StructuredViewer$4.widgetSelected(StructuredViewer.java:1190)
```

```
    at
org.eclipse.jface.util.OpenStrategy.fireSelectionEvent(OpenStrategy.java:228)
    at
org.eclipse.jface.util.OpenStrategy.access$4(OpenStrategy.java:222)
    at
org.eclipse.jface.util.OpenStrategy$1.handleEvent(OpenStrategy.java:389)
)
    at
org.eclipse.swt.widgets.EventTable.sendEvent(EventTable.java:84)
    at org.eclipse.swt.widgets.Widget.sendEvent(Widget.java:1003)
    at
org.eclipse.swt.widgets.Display.runDeferredEvents(Display.java:3880)
    at
org.eclipse.swt.widgets.Display.readAndDispatch(Display.java:3473)
    at
org.eclipse.ui.internal.Workbench.runEventLoop(Workbench.java:2405)
    at org.eclipse.ui.internal.Workbench.runUI(Workbench.java:2369)
    at
org.eclipse.ui.internal.Workbench.access$4(Workbench.java:2221)
    at org.eclipse.ui.internal.Workbench$5.run(Workbench.java:500)
    at
org.eclipse.core.databinding.observable.Realm.runWithDefault(Realm.java:332)
    at
org.eclipse.ui.internal.Workbench.createAndRunWorkbench(Workbench.java:493)
    at
org.eclipse.ui.PlatformUI.createAndRunWorkbench(PlatformUI.java:149)
    at
org.eclipse.ui.internal.ide.application.IDEApplication.start(IDEApplication.java:113)
    at
org.eclipse.equinox.internal.app.EclipseAppHandle.run(EclipseAppHandle.java:194)
    at
org.eclipse.core.runtime.internal.adaptor.EclipseAppLauncher.runApplication(EclipseAppLauncher.java:110)
    at
org.eclipse.core.runtime.internal.adaptor.EclipseAppLauncher.start(EclipseAppLauncher.java:79)
    at
org.eclipse.core.runtime.adaptor.EclipseStarter.run(EclipseStarter.java:368)
    at
org.eclipse.core.runtime.adaptor.EclipseStarter.run(EclipseStarter.java:179)
    at sun.reflect.NativeMethodAccessorImpl.invoke0(Native Method)
    at sun.reflect.NativeMethodAccessorImpl.invoke(Unknown Source)
    at sun.reflect.DelegatingMethodAccessorImpl.invoke(Unknown Source)
    at java.lang.reflect.Method.invoke(Unknown Source)
    at
org.eclipse.equinox.launcher.Main.invokeFramework(Main.java:559)
    at org.eclipse.equinox.launcher.Main.basicRun(Main.java:514)
    at org.eclipse.equinox.launcher.Main.run(Main.java:1311)
    at org.eclipse.equinox.launcher.Main.main(Main.java:1287)
```

```
!ENTRY org.eclipse.ptp.ui 4 2 2009-11-16 07:43:53.120
!MESSAGE Problems occurred when invoking code from plug-in:
"org.eclipse.ptp.ui".
!STACK 0
org.eclipse.swt.SWTException: Widget is disposed
    at org.eclipse.swt.SWT.error(SWT.java:3884)
    at org.eclipse.swt.SWT.error(SWT.java:3799)
    at org.eclipse.swt.SWT.error(SWT.java:3770)
    at org.eclipse.swt.widgets.Widget.error(Widget.java:463)
    at org.eclipse.swt.widgets.Widget.checkWidget(Widget.java:336)
    at org.eclipse.swt.widgets.Table.getColumns(Table.java:2180)
    at
org.eclipse.ptp.ui.views.JobsListView.createColumns(JobsListView.java:4
06)
    at
org.eclipse.ptp.ui.views.JobsListView.access$13(JobsListView.java:405)
    at
org.eclipse.ptp.ui.views.JobsListView$3.selectionChanged(JobsListView.j
ava:297)
    at org.eclipse.ptp.ui.managers.RMManager$2.run(RMManager.java:65)
    at org.eclipse.core.runtime.SafeRunner.run(SafeRunner.java:42)
    at
org.eclipse.ptp.ui.managers.RMManager.fireSelectedEvent(RMManager.java:
63)
    at
org.eclipse.ptp.ui.views.ResourceManagerView$1.selectionChanged(Resourc
eManagerView.java:419)
    at org.eclipse.jface.viewers.Viewer$2.run(Viewer.java:162)
    at org.eclipse.core.runtime.SafeRunner.run(SafeRunner.java:42)
    at org.eclipse.core.runtime.Platform.run(Platform.java:888)
    at org.eclipse.ui.internal.JFaceUtil$1.run(JFaceUtil.java:48)
    at org.eclipse.jface.util.SafeRunnable.run(SafeRunnable.java:175)
    at
org.eclipse.jface.viewers.Viewer.fireSelectionChanged(Viewer.java:160)
    at
org.eclipse.jface.viewers.StructuredViewer.updateSelection(StructuredVi
ewer.java:2132)
    at
org.eclipse.jface.viewers.StructuredViewer.handleSelect(StructuredViewe
r.java:1160)
    at
org.eclipse.jface.viewers.StructuredViewer$4.widgetSelected(StructuredV
iewer.java:1190)
    at
org.eclipse.jface.util.OpenStrategy.fireSelectionEvent(OpenStrategy.jav
a:228)
    at
org.eclipse.jface.util.OpenStrategy.access$4(OpenStrategy.java:222)
    at
org.eclipse.jface.util.OpenStrategy$1.handleEvent(OpenStrategy.java:389
)
    at
org.eclipse.swt.widgets.EventTable.sendEvent(EventTable.java:84)
    at org.eclipse.swt.widgets.Widget.sendEvent(Widget.java:1003)
    at
org.eclipse.swt.widgets.Display.runDeferredEvents(Display.java:3880)
```

```
    at
org.eclipse.swt.widgets.Display.readAndDispatch(Display.java:3473)
    at
org.eclipse.ui.internal.Workbench.runEventLoop(Workbench.java:2405)
    at org.eclipse.ui.internal.Workbench.runUI(Workbench.java:2369)
    at
org.eclipse.ui.internal.Workbench.access$4(Workbench.java:2221)
    at org.eclipse.ui.internal.Workbench$5.run(Workbench.java:500)
    at
org.eclipse.core.databinding.observable.Realm.runWithDefault(Realm.java
:332)
    at
org.eclipse.ui.internal.Workbench.createAndRunWorkbench(Workbench.java:
493)
    at
org.eclipse.ui.PlatformUI.createAndRunWorkbench(PlatformUI.java:149)
    at
org.eclipse.ui.internal.ide.application.IDEApplication.start(IDEApplica
tion.java:113)
    at
org.eclipse.equinox.internal.app.EclipseAppHandle.run(EclipseAppHandle.
java:194)
    at
org.eclipse.core.runtime.internal.adaptor.EclipseAppLauncher.runApplica
tion(EclipseAppLauncher.java:110)
    at
org.eclipse.core.runtime.internal.adaptor.EclipseAppLauncher.start(Ecli
pseAppLauncher.java:79)
    at
org.eclipse.core.runtime.adaptor.EclipseStarter.run(EclipseStarter.java
:368)
    at
org.eclipse.core.runtime.adaptor.EclipseStarter.run(EclipseStarter.java
:179)
    at sun.reflect.NativeMethodAccessorImpl.invoke0(Native Method)
    at sun.reflect.NativeMethodAccessorImpl.invoke(Unknown Source)
    at sun.reflect.DelegatingMethodAccessorImpl.invoke(Unknown
Source)
    at java.lang.reflect.Method.invoke(Unknown Source)
    at
org.eclipse.equinox.launcher.Main.invokeFramework(Main.java:559)
    at org.eclipse.equinox.launcher.Main.basicRun(Main.java:514)
    at org.eclipse.equinox.launcher.Main.run(Main.java:1311)
    at org.eclipse.equinox.launcher.Main.main(Main.java:1287)
```

```
!ENTRY org.eclipse.osgi 2 1 2009-11-16 12:46:56.427
```

```
!MESSAGE NLS unused message:
```

```
CopyTools_DownloadFileFile_FailedDownloadFile in:
```

```
org.eclipse.ptp.remotetools.internal.ssh.messages
```

```
!SESSION 2009-11-19 09:38:47.596 -----
```

```
-----
eclipse.buildId=M20090917-0800
```

```
java.version=1.6.0_14
```

```
java.vendor=Sun Microsystems Inc.
```

```
BootLoader constants: OS=win32, ARCH=x86, WS=win32, NL=en_US
```

```
Framework arguments: -product org.eclipse.sdk.ide
```



Command-line arguments: -product org.eclipse.sdk.ide -data  
C:\Users\jalameda\ptp-workspace\..\runtime-New\_configuration -dev  
file:C:/Users/jalameda/ptp-  
workspace/.metadata/.plugins/org.eclipse.pde.core/test/dev.properties -  
os win32 -ws win32 -arch x86

!ENTRY org.eclipse.osgi 2 1 2009-11-19 09:40:28.571  
!MESSAGE NLS unused message: CIPHER\_TYPE in:  
org.eclipse.ptp.remote.remotetools.core.environment.conf.defaults

!ENTRY org.eclipse.osgi 2 1 2009-11-19 09:40:29.852  
!MESSAGE NLS missing message: LegendDialog\_32 in:  
org.eclipse.ptp.ui.messages.messages

!ENTRY org.eclipse.osgi 2 1 2009-11-19 09:40:29.853  
!MESSAGE NLS missing message: LegendDialog\_33 in:  
org.eclipse.ptp.ui.messages.messages

!ENTRY org.eclipse.osgi 2 1 2009-11-19 09:40:29.853  
!MESSAGE NLS missing message: LegendDialog\_34 in:  
org.eclipse.ptp.ui.messages.messages

!ENTRY org.eclipse.ptp.rm.core 4 0 2009-11-19 09:40:34.394  
!MESSAGE Command failed.  
!STACK 1  
org.eclipse.core.runtime.CoreException: Unable to determine version of  
Open MPI. Please check discover command is correct.  
    at  
    org.eclipse.ptp.rm.mpi.openmpi.core.rtsystem.OpenMPIDiscoverJob.parse(0  
penMPIDiscoverJob.java:120)  
    at  
    org.eclipse.ptp.rm.core.rtsystem.AbstractRemoteCommandJob.run(AbstractR  
emoteCommandJob.java:130)  
        at org.eclipse.core.internal.jobs.Worker.run(Worker.java:55)  
!SUBENTRY 1 org.eclipse.ptp.rm.mpi.openmpi.core 4 0 2009-11-19  
09:40:34.396  
!MESSAGE Unable to determine version of Open MPI. Please check discover  
command is correct.

!ENTRY org.eclipse.osgi 2 1 2009-11-19 09:40:34.693  
!MESSAGE NLS unused message:  
CopyTools\_DownloadFileFile\_FailedDownloadFile in:  
org.eclipse.ptp.remotetools.internal.ssh.messages

!ENTRY org.eclipse.osgi 2 1 2009-11-19 09:42:19.500  
!MESSAGE NLS unused message:  
DownloadBackAction\_FailedFetchRemoteProperties in:  
org.eclipse.ptp.launch.messages.messages

!ENTRY org.eclipse.osgi 2 1 2009-11-19 09:50:08.245  
!MESSAGE NLS missing message: SDMRRunner\_20 in:  
org.eclipse.ptp.debug.sdm.core.messages.messages

!ENTRY org.eclipse.ptp.launch 4 4 2009-11-19 10:00:09.004  
!MESSAGE Cannot connect to debugger  
!STACK 1  
org.eclipse.core.runtime.CoreException: Cannot connect to debugger

```
    at
org.eclipse.ptp.debug.internal.core.PSession.connectToDebugger(PSession
.java:156)
    at
org.eclipse.ptp.launch.ParallelLaunchConfigurationDelegate$1$1.run(Para
lallelLaunchConfigurationDelegate.java:191)
    at
org.eclipse.jface.operation.ModalContext$ModalContextThread.run(ModalCo
ntext.java:121)
!SUBENTRY 1 org.eclipse.ptp.debug.core 4 4 2009-11-19 10:00:09.008
!MESSAGE Cannot connect to debugger

!ENTRY org.eclipse.ptp.launch 4 4 2009-11-19 10:00:11.347
!MESSAGE Cannot connect to debugger
!STACK 1
org.eclipse.core.runtime.CoreException: Cannot connect to debugger
    at
org.eclipse.ptp.debug.internal.core.PSession.connectToDebugger(PSession
.java:156)
    at
org.eclipse.ptp.launch.ParallelLaunchConfigurationDelegate$1$1.run(Para
lallelLaunchConfigurationDelegate.java:191)
    at
org.eclipse.jface.operation.ModalContext$ModalContextThread.run(ModalCo
ntext.java:121)
!SUBENTRY 1 org.eclipse.ptp.debug.core 4 4 2009-11-19 10:00:11.347
!MESSAGE Cannot connect to debugger
!SESSION 2010-01-08 14:21:06.851 -----
-----
eclipse.buildId=M20090917-0800
java.version=1.6.0_14
java.vendor=Sun Microsystems Inc.
BootLoader constants: OS=win32, ARCH=x86, WS=win32, NL=en_US
Framework arguments:  -product org.eclipse.sdk.ide
Command-line arguments:  -product org.eclipse.sdk.ide -data
C:\Users\jalameda\workspace.ptp301.rc3a\..\runtime-New_configuration -
dev
file:C:/Users/jalameda/workspace.ptp301.rc3a/.metadata/.plugins/org.ecl
ipse.pde.core/New_configuration/dev.properties -os win32 -ws win32 -
arch x86

!ENTRY org.eclipse.osgi 2 1 2010-01-08 14:21:23.160
!MESSAGE NLS missing message: LegendDialog_32 in:
org.eclipse.ptp.ui.messages.messages

!ENTRY org.eclipse.osgi 2 1 2010-01-08 14:21:23.163
!MESSAGE NLS missing message: LegendDialog_33 in:
org.eclipse.ptp.ui.messages.messages

!ENTRY org.eclipse.osgi 2 1 2010-01-08 14:21:23.163
!MESSAGE NLS missing message: LegendDialog_34 in:
org.eclipse.ptp.ui.messages.messages

!ENTRY org.eclipse.osgi 2 1 2010-01-08 14:21:28.802
!MESSAGE NLS unused message: CIPHER_TYPE in:
org.eclipse.ptp.remote.remotetools.core.environment.conf.defaults
```

```
!ENTRY org.eclipse.osgi 2 1 2010-01-08 14:21:29.520
!MESSAGE NLS unused message:
CopyTools_DownloadFileFile_FailedDownloadFile in:
org.eclipse.ptp.remotetools.internal.ssh.messages

!ENTRY org.eclipse.ptp.rm.core 4 0 2010-01-08 14:21:29.534
!MESSAGE org.eclipse.core.runtime.CoreException: Failed to connect:
Auth fail

!ENTRY org.eclipse.ptp.rm.mpi.openmpi.core 4 0 2010-01-08 14:21:30.517
!MESSAGE Unable to determine version of Open MPI. Please check discover
command is correct.

!ENTRY org.eclipse.ptp.rm.mpi.openmpi.core 4 0 2010-01-08 14:21:30.519
!MESSAGE Unable to determine version of Open MPI. Please check discover
command is correct.

!ENTRY org.eclipse.ui 4 0 2010-01-08 14:23:27.752
!MESSAGE Unhandled event loop exception
!STACK 0
java.lang.NullPointerException
    at
org.eclipse.ptp.etfw.feedback.actions.handlers.ShowFeedbackHandler.exec
ute(ShowFeedbackHandler.java:74)
    at
org.eclipse.ui.internal.handlers.HandlerProxy.execute(HandlerProxy.java
:294)
    at
org.eclipse.core.commands.Command.executeWithChecks(Command.java:476)
    at
org.eclipse.core.commands.ParameterizedCommand.executeWithChecks(Parame
terizedCommand.java:508)
    at
org.eclipse.ui.internal.handlers.HandlerService.executeCommand(HandlerS
ervice.java:169)
    at
org.eclipse.ui.internal.handlers.SlaveHandlerService.executeCommand(Sla
veHandlerService.java:241)
    at
org.eclipse.ui.menus.CommandContributionItem.handleWidgetSelection(Comm
andContributionItem.java:770)
    at
org.eclipse.ui.menus.CommandContributionItem.access$10(CommandContribut
ionItem.java:756)
    at
org.eclipse.ui.menus.CommandContributionItem$5.handleEvent(CommandContr
ibutionItem.java:746)
    at
org.eclipse.swt.widgets.EventTable.sendEvent(EventTable.java:84)
    at org.eclipse.swt.widgets.Widget.sendEvent(Widget.java:1003)
    at
org.eclipse.swt.widgets.Display.runDeferredEvents(Display.java:3880)
    at
org.eclipse.swt.widgets.Display.readAndDispatch(Display.java:3473)
    at
org.eclipse.ui.internal.Workbench.runEventLoop(Workbench.java:2405)
    at org.eclipse.ui.internal.Workbench.runUI(Workbench.java:2369)
```

```
    at
org.eclipse.ui.internal.Workbench.access$4(Workbench.java:2221)
    at org.eclipse.ui.internal.Workbench$5.run(Workbench.java:500)
    at
org.eclipse.core.databinding.observable.Realm.runWithDefault(Realm.java
:332)
    at
org.eclipse.ui.internal.Workbench.createAndRunWorkbench(Workbench.java:
493)
    at
org.eclipse.ui.PlatformUI.createAndRunWorkbench(PlatformUI.java:149)
    at
org.eclipse.ui.internal.ide.application.IDEApplication.start(IDEApplica
tion.java:113)
    at
org.eclipse.equinox.internal.app.EclipseAppHandle.run(EclipseAppHandle.
java:194)
    at
org.eclipse.core.runtime.internal.adaptor.EclipseAppLauncher.runApplica
tion(EclipseAppLauncher.java:110)
    at
org.eclipse.core.runtime.internal.adaptor.EclipseAppLauncher.start(Ecli
pseAppLauncher.java:79)
    at
org.eclipse.core.runtime.adaptor.EclipseStarter.run(EclipseStarter.java
:368)
    at
org.eclipse.core.runtime.adaptor.EclipseStarter.run(EclipseStarter.java
:179)
    at sun.reflect.NativeMethodAccessorImpl.invoke0(Native Method)
    at sun.reflect.NativeMethodAccessorImpl.invoke(Unknown Source)
    at sun.reflect.DelegatingMethodAccessorImpl.invoke(Unknown
Source)
    at java.lang.reflect.Method.invoke(Unknown Source)
    at
org.eclipse.equinox.launcher.Main.invokeFramework(Main.java:559)
    at org.eclipse.equinox.launcher.Main.basicRun(Main.java:514)
    at org.eclipse.equinox.launcher.Main.run(Main.java:1311)
    at org.eclipse.equinox.launcher.Main.main(Main.java:1287)
```

!ENTRY org.eclipse.ui 4 4 2010-01-08 14:23:54.920

!MESSAGE Could not create action delegate for id:

org.eclipse.cdt.ui.buildConfigToolBarAction

!ENTRY org.eclipse.ui 4 4 2010-01-08 14:23:54.920

!MESSAGE Internal plug-in action delegate error on creation.

!STACK 0

java.lang.OutOfMemoryError: PermGen space

at java.lang.ClassLoader.defineClass1(Native Method)

at java.lang.ClassLoader.defineClass(Unknown Source)

at

org.eclipse.osgi.internal.baseadaptor.DefaultClassLoader.defineClass(De
faultClassLoader.java:183)

at

org.eclipse.osgi.baseadaptor.loader.ClasspathManager.defineClass(Classp
athManager.java:576)

```
    at
org.eclipse.osgi.baseadaptor.loader.ClasspathManager.findClassImpl(ClasspathManager.java:546)
    at
org.eclipse.osgi.baseadaptor.loader.ClasspathManager.findLocalClassImpl(ClasspathManager.java:477)
    at
org.eclipse.osgi.baseadaptor.loader.ClasspathManager.findLocalClass_LockClassLoader(ClasspathManager.java:465)
    at
org.eclipse.osgi.baseadaptor.loader.ClasspathManager.findLocalClass(ClasspathManager.java:445)
    at
org.eclipse.osgi.internal.baseadaptor.DefaultClassLoader.findLocalClass(DefaultClassLoader.java:211)
    at
org.eclipse.osgi.internal.loader.BundleLoader.findLocalClass(BundleLoader.java:381)
    at
org.eclipse.osgi.internal.loader.BundleLoader.findClassInternal(BundleLoader.java:457)
    at
org.eclipse.osgi.internal.loader.BundleLoader.findClass(BundleLoader.java:410)
    at
org.eclipse.osgi.internal.loader.BundleLoader.findClass(BundleLoader.java:398)
    at
org.eclipse.osgi.internal.baseadaptor.DefaultClassLoader.loadClass(DefaultClassLoader.java:105)
    at java.lang.ClassLoader.loadClass(Unknown Source)
    at
org.eclipse.osgi.internal.loader.BundleLoader.loadClass(BundleLoader.java:326)
    at
org.eclipse.osgi.framework.internal.core.BundleHost.loadClass(BundleHost.java:231)
    at
org.eclipse.osgi.framework.internal.core.AbstractBundle.loadClass(AbstractBundle.java:1193)
    at
org.eclipse.core.internal.registry.osgi.RegistryStrategyOSGI.createExecutableExtension(RegistryStrategyOSGI.java:160)
    at
org.eclipse.core.internal.registry.ExtensionRegistry.createExecutableExtension(ExtensionRegistry.java:874)
    at
org.eclipse.core.internal.registry.ConfigurationElement.createExecutableExtension(ConfigurationElement.java:243)
    at
org.eclipse.core.internal.registry.ConfigurationElementHandle.createExecutableExtension(ConfigurationElementHandle.java:51)
    at
org.eclipse.ui.internal.WorkbenchPlugin.createExtension(WorkbenchPlugin.java:259)
```

```
    at
org.eclipse.ui.internal.PluginAction.createDelegate(PluginAction.java:1
22)
    at
org.eclipse.ui.internal.PluginAction.selectionChanged(PluginAction.java
:275)
    at
org.eclipse.ui.internal.WWinPluginAction.refreshSelection(WWinPluginAct
ion.java:275)
    at
org.eclipse.ui.internal.WWinPluginAction.<init>(WWinPluginAction.java:1
21)
    at
org.eclipse.ui.internal.WWinPluginPulldown.<init>(WWinPluginPulldown.ja
va:188)
    at
org.eclipse.ui.internal.ActionDescriptor.createAction(ActionDescriptor.
java:269)
    at
org.eclipse.ui.internal.ActionDescriptor.<init>(ActionDescriptor.java:1
76)
    at
org.eclipse.ui.internal.PluginActionSetBuilder.createActionDescriptor(P
luginActionSetBuilder.java:138)
    at
org.eclipse.ui.internal.PluginActionBuilder.readElement(PluginActionBui
lder.java:161)
```

!ENTRY org.eclipse.ui 4 4 2010-01-08 14:25:43.424

!MESSAGE An internal error has occurred.

!ENTRY org.eclipse.ui 4 4 2010-01-08 14:25:45.508

!MESSAGE An internal error has occurred.

!ENTRY org.eclipse.ui 4 4 2010-01-08 14:25:46.953

!MESSAGE Internal plug-in action delegate error on creation.

!STACK 0

java.lang.OutOfMemoryError: PermGen space

at java.lang.ClassLoader.defineClass1(Native Method)

at java.lang.ClassLoader.defineClass(Unknown Source)

at

org.eclipse.osgi.internal.baseadaptor.DefaultClassLoader.defineClass(De
faultClassLoader.java:183)

at

org.eclipse.osgi.baseadaptor.loader.ClasspathManager.defineClass(Classp
athManager.java:576)

at

org.eclipse.osgi.baseadaptor.loader.ClasspathManager.findClassImpl(Clas
spathManager.java:546)

at

org.eclipse.osgi.baseadaptor.loader.ClasspathManager.findLocalClassImpl
(ClasspathManager.java:477)

at

org.eclipse.osgi.baseadaptor.loader.ClasspathManager.findLocalClass\_Loc
kClassLoader(ClasspathManager.java:465)

```
    at
org.eclipse.osgi.baseadaptor.loader.ClasspathManager.findLocalClass(ClasspathManager.java:445)
    at
org.eclipse.osgi.internal.baseadaptor.DefaultClassLoader.findLocalClass(DefaultClassLoader.java:211)
    at
org.eclipse.osgi.internal.loader.BundleLoader.findLocalClass(BundleLoader.java:381)
    at
org.eclipse.osgi.internal.loader.BundleLoader.findClassInternal(BundleLoader.java:457)
    at
org.eclipse.osgi.internal.loader.BundleLoader.findClass(BundleLoader.java:410)
    at
org.eclipse.osgi.internal.loader.BundleLoader.findClass(BundleLoader.java:398)
    at
org.eclipse.osgi.internal.baseadaptor.DefaultClassLoader.loadClass(DefaultClassLoader.java:105)
    at java.lang.ClassLoader.loadClass(Unknown Source)
    at
org.eclipse.osgi.internal.loader.BundleLoader.loadClass(BundleLoader.java:326)
    at
org.eclipse.osgi.framework.internal.core.BundleHost.loadClass(BundleHost.java:231)
    at
org.eclipse.osgi.framework.internal.core.AbstractBundle.loadClass(AbstractBundle.java:1193)
    at
org.eclipse.core.internal.registry.osgi.RegistryStrategyOSGI.createExecutableExtension(RegistryStrategyOSGI.java:160)
    at
org.eclipse.core.internal.registry.ExtensionRegistry.createExecutableExtension(ExtensionRegistry.java:874)
    at
org.eclipse.core.internal.registry.ConfigurationElement.createExecutableExtension(ConfigurationElement.java:243)
    at
org.eclipse.core.internal.registry.ConfigurationElementHandle.createExecutableExtension(ConfigurationElementHandle.java:51)
    at
org.eclipse.ui.internal.WorkbenchPlugin.createExtension(WorkbenchPlugin.java:259)
    at
org.eclipse.ui.internal.PluginAction.createDelegate(PluginAction.java:122)
    at
org.eclipse.ui.internal.PluginAction.selectionChanged(PluginAction.java:275)
    at
org.eclipse.ui.internal.WWinPluginAction.refreshSelection(WWinPluginAction.java:275)
```

```
    at
org.eclipse.ui.internal.WWinPluginAction.<init>(WWinPluginAction.java:1
21)
    at
org.eclipse.ui.internal.WWinPluginPulldown.<init>(WWinPluginPulldown.ja
va:188)
    at
org.eclipse.ui.internal.ActionDescriptor.createAction(ActionDescriptor.
java:269)
    at
org.eclipse.ui.internal.ActionDescriptor.<init>(ActionDescriptor.java:1
76)
    at
org.eclipse.ui.internal.PluginActionSetBuilder.createActionDescriptor(P
luginActionSetBuilder.java:138)
    at
org.eclipse.ui.internal.PluginActionBuilder.readElement(PluginActionBui
lder.java:161)
```

```
!ENTRY org.eclipse.ui 4 0 2010-01-08 14:25:51.397
!MESSAGE Unhandled event loop exception
!STACK 0
java.lang.OutOfMemoryError: PermGen space
```

```
!ENTRY org.eclipse.pde.ui 4 0 2010-01-08 14:25:55.717
!MESSAGE
!SESSION 2010-01-08 14:27:50.860 -----
-----
eclipse.buildId=M20090917-0800
java.version=1.6.0_14
java.vendor=Sun Microsystems Inc.
BootLoader constants: OS=win32, ARCH=x86, WS=win32, NL=en_US
Framework arguments:  -product org.eclipse.sdk.ide
Command-line arguments:  -product org.eclipse.sdk.ide -data
C:\Users\jalameda\workspace.ptp301.rc3a\..\runtime-New_configuration -
dev
file:C:/Users/jalameda/workspace.ptp301.rc3a/.metadata/.plugins/org.ecl
ipse.pde.core/New_configuration/dev.properties -os win32 -ws win32 -
arch x86
```

```
!ENTRY org.eclipse.osgi 2 1 2010-01-08 14:27:58.613
!MESSAGE NLS missing message: LegendDialog_32 in:
org.eclipse.ptp.ui.messages.messages
```

```
!ENTRY org.eclipse.osgi 2 1 2010-01-08 14:27:58.613
!MESSAGE NLS missing message: LegendDialog_33 in:
org.eclipse.ptp.ui.messages.messages
```

```
!ENTRY org.eclipse.osgi 2 1 2010-01-08 14:27:58.614
!MESSAGE NLS missing message: LegendDialog_34 in:
org.eclipse.ptp.ui.messages.messages
```

```
!ENTRY org.eclipse.osgi 2 1 2010-01-08 14:28:02.226
!MESSAGE NLS unused message: CIPHER_TYPE in:
org.eclipse.ptp.remote.remotetools.core.environment.conf.defaults
```

```
!ENTRY org.eclipse.osgi 2 1 2010-01-08 14:28:02.954
```



```
!MESSAGE NLS unused message:
CopyTools_DownloadFileFile_FailedDownloadFile in:
org.eclipse.ptp.remotetools.internal.ssh.messages

!ENTRY org.eclipse.ptp.rm.core 4 0 2010-01-08 14:28:02.959
!MESSAGE org.eclipse.core.runtime.CoreException: Failed to connect:
Auth fail

!ENTRY org.eclipse.ptp.rm.mpi.openmpi.core 4 0 2010-01-08 14:28:03.025
!MESSAGE Unable to determine version of Open MPI. Please check discover
command is correct.

!ENTRY org.eclipse.ptp.rm.mpi.openmpi.core 4 0 2010-01-08 14:28:03.027
!MESSAGE Unable to determine version of Open MPI. Please check discover
command is correct.

!ENTRY org.eclipse.ui.workbench 4 0 2010-01-08 14:29:31.750
!MESSAGE Argument cannot be null
!STACK 0
java.lang.IllegalArgumentException: Argument cannot be null
    at org.eclipse.swt.SWT.error(SWT.java:3865)
    at org.eclipse.swt.SWT.error(SWT.java:3799)
    at org.eclipse.swt.SWT.error(SWT.java:3770)
    at org.eclipse.swt.widgets.Widget.error(Widget.java:463)
    at org.eclipse.swt.widgets.Control.setParent(Control.java:3917)
    at
org.eclipse.ui.internal.LayoutPart.reparent(LayoutPart.java:229)
    at org.eclipse.ui.internal.ViewPane.reparent(ViewPane.java:501)
    at
org.eclipse.ui.internal.PerspectiveHelper.addPart(PerspectiveHelper.jav
a:334)
    at
org.eclipse.ui.internal.Perspective.showView(Perspective.java:2315)
    at
org.eclipse.ui.internal.WorkbenchPage.busyShowView(WorkbenchPage.java:1
067)
    at
org.eclipse.ui.internal.WorkbenchPage$20.run(WorkbenchPage.java:3816)
    at
org.eclipse.swt.custom.BusyIndicator.showWhile(BusyIndicator.java:70)
    at
org.eclipse.ui.internal.WorkbenchPage.showView(WorkbenchPage.java:3813)
    at
org.eclipse.ui.internal.WorkbenchPage.showView(WorkbenchPage.java:3789)
    at
org.eclipse.ptp.debug.ui.views.ParallelDebugView.getDebugViewer(Paralle
lDebugView.java:165)
    at
org.eclipse.ptp.debug.ui.views.ParallelDebugView.dispose(ParallelDebugV
iew.java:144)
    at
org.eclipse.ui.internal.WorkbenchPartReference.doDisposePart(WorkbenchP
artReference.java:737)
    at
org.eclipse.ui.internal.ViewReference.doDisposePart(ViewReference.java:
101)
```

```
    at
org.eclipse.ui.internal.WorkbenchPartReference.dispose(WorkbenchPartRef
erence.java:684)
    at
org.eclipse.ui.internal.WorkbenchPage.disposePart(WorkbenchPage.java:17
15)
    at
org.eclipse.ui.internal.WorkbenchPage.partRemoved(WorkbenchPage.java:17
07)
    at
org.eclipse.ui.internal.ViewFactory.releaseView(ViewFactory.java:257)
    at
org.eclipse.ui.internal.Perspective.dispose(Perspective.java:293)
    at
org.eclipse.ui.internal.WorkbenchPage.dispose(WorkbenchPage.java:1786)
    at
org.eclipse.ui.internal.WorkbenchWindow.closeAllPages(WorkbenchWindow.j
ava:851)
    at
org.eclipse.ui.internal.WorkbenchWindow.hardClose(WorkbenchWindow.java:
1675)
    at
org.eclipse.ui.internal.WorkbenchWindow.busyClose(WorkbenchWindow.java:
724)
    at
org.eclipse.ui.internal.WorkbenchWindow.access$0(WorkbenchWindow.java:7
00)
    at
org.eclipse.ui.internal.WorkbenchWindow$5.run(WorkbenchWindow.java:816)
    at
org.eclipse.swt.custom.BusyIndicator.showWhile(BusyIndicator.java:70)
    at
org.eclipse.ui.internal.WorkbenchWindow.close(WorkbenchWindow.java:814)
    at
org.eclipse.jface.window.WindowManager.close(WindowManager.java:109)
    at org.eclipse.ui.internal.Workbench$16.run(Workbench.java:930)
    at org.eclipse.core.runtime.SafeRunner.run(SafeRunner.java:42)
    at
org.eclipse.ui.internal.Workbench.busyClose(Workbench.java:927)
    at
org.eclipse.ui.internal.Workbench.access$15(Workbench.java:856)
    at org.eclipse.ui.internal.Workbench$23.run(Workbench.java:1100)
    at
org.eclipse.swt.custom.BusyIndicator.showWhile(BusyIndicator.java:70)
    at org.eclipse.ui.internal.Workbench.close(Workbench.java:1098)
    at org.eclipse.ui.internal.Workbench.close(Workbench.java:1070)
    at
org.eclipse.ui.internal.WorkbenchWindow.busyClose(WorkbenchWindow.java:
721)
    at
org.eclipse.ui.internal.WorkbenchWindow.access$0(WorkbenchWindow.java:7
00)
    at
org.eclipse.ui.internal.WorkbenchWindow$5.run(WorkbenchWindow.java:816)
    at
org.eclipse.swt.custom.BusyIndicator.showWhile(BusyIndicator.java:70)
```

```
        at
org.eclipse.ui.internal.WorkbenchWindow.close(WorkbenchWindow.java:814)
        at
org.eclipse.jface.window.Window.handleShellCloseEvent(Window.java:741)
        at org.eclipse.jface.window.Window$3.shellClosed(Window.java:687)
        at
org.eclipse.swt.widgets.TypedListener.handleEvent(TypedListener.java:92
)
        at
org.eclipse.swt.widgets.EventTable.sendEvent(EventTable.java:84)
        at org.eclipse.swt.widgets.Widget.sendEvent(Widget.java:1003)
        at org.eclipse.swt.widgets.Widget.sendEvent(Widget.java:1027)
        at org.eclipse.swt.widgets.Widget.sendEvent(Widget.java:1012)
        at
org.eclipse.swt.widgets.Decorations.closeWidget(Decorations.java:308)
        at
org.eclipse.swt.widgets.Decorations.WM_CLOSE(Decorations.java:1645)
        at org.eclipse.swt.widgets.Control.windowProc(Control.java:3948)
        at org.eclipse.swt.widgets.Canvas.windowProc(Canvas.java:342)
        at
org.eclipse.swt.widgets.Decorations.windowProc(Decorations.java:1578)
        at org.eclipse.swt.widgets.Shell.windowProc(Shell.java:2010)
        at org.eclipse.swt.widgets.Display.windowProc(Display.java:4589)
        at org.eclipse.swt.internal.win32.OS.DefWindowProcW(Native
Method)
        at org.eclipse.swt.internal.win32.OS.DefWindowProc(OS.java:2405)
        at org.eclipse.swt.widgets.Shell.callWindowProc(Shell.java:492)
        at org.eclipse.swt.widgets.Control.windowProc(Control.java:4036)
        at org.eclipse.swt.widgets.Canvas.windowProc(Canvas.java:342)
        at
org.eclipse.swt.widgets.Decorations.windowProc(Decorations.java:1578)
        at org.eclipse.swt.widgets.Shell.windowProc(Shell.java:2010)
        at org.eclipse.swt.widgets.Display.windowProc(Display.java:4589)
        at org.eclipse.swt.internal.win32.OS.DefWindowProcW(Native
Method)
        at org.eclipse.swt.internal.win32.OS.DefWindowProc(OS.java:2405)
        at org.eclipse.swt.widgets.Shell.callWindowProc(Shell.java:492)
        at org.eclipse.swt.widgets.Control.windowProc(Control.java:4036)
        at org.eclipse.swt.widgets.Canvas.windowProc(Canvas.java:342)
        at
org.eclipse.swt.widgets.Decorations.windowProc(Decorations.java:1578)
        at org.eclipse.swt.widgets.Shell.windowProc(Shell.java:2010)
        at org.eclipse.swt.widgets.Display.windowProc(Display.java:4589)
        at org.eclipse.swt.internal.win32.OS.DispatchMessageW(Native
Method)
        at
org.eclipse.swt.internal.win32.OS.DispatchMessage(OS.java:2410)
        at
org.eclipse.swt.widgets.Display.readAndDispatch(Display.java:3471)
        at
org.eclipse.ui.internal.Workbench.runEventLoop(Workbench.java:2405)
        at org.eclipse.ui.internal.Workbench.runUI(Workbench.java:2369)
        at
org.eclipse.ui.internal.Workbench.access$4(Workbench.java:2221)
        at org.eclipse.ui.internal.Workbench$5.run(Workbench.java:500)
```

```

    at
org.eclipse.core.databinding.observable.Realm.runWithDefault(Realm.java
:332)
    at
org.eclipse.ui.internal.Workbench.createAndRunWorkbench(Workbench.java:
493)
    at
org.eclipse.ui.PlatformUI.createAndRunWorkbench(PlatformUI.java:149)
    at
org.eclipse.ui.internal.ide.application.IDEApplication.start(IDEApplica
tion.java:113)
    at
org.eclipse.equinox.internal.app.EclipseAppHandle.run(EclipseAppHandle.
java:194)
    at
org.eclipse.core.runtime.internal.adaptor.EclipseAppLauncher.runApplica
tion(EclipseAppLauncher.java:110)
    at
org.eclipse.core.runtime.internal.adaptor.EclipseAppLauncher.start(Ecli
pseAppLauncher.java:79)
    at
org.eclipse.core.runtime.adaptor.EclipseStarter.run(EclipseStarter.java
:368)
    at
org.eclipse.core.runtime.adaptor.EclipseStarter.run(EclipseStarter.java
:179)
    at sun.reflect.NativeMethodAccessorImpl.invoke0(Native Method)
    at sun.reflect.NativeMethodAccessorImpl.invoke(Unknown Source)
    at sun.reflect.DelegatingMethodAccessorImpl.invoke(Unknown
Source)
    at java.lang.reflect.Method.invoke(Unknown Source)
    at
org.eclipse.equinox.launcher.Main.invokeFramework(Main.java:559)
    at org.eclipse.equinox.launcher.Main.basicRun(Main.java:514)
    at org.eclipse.equinox.launcher.Main.run(Main.java:1311)
    at org.eclipse.equinox.launcher.Main.main(Main.java:1287)
!SESSION 2010-01-08 14:31:17.154 -----
-----
eclipse.buildId=M20090917-0800
java.version=1.6.0_14
java.vendor=Sun Microsystems Inc.
BootLoader constants: OS=win32, ARCH=x86, WS=win32, NL=en_US
Framework arguments: -product org.eclipse.sdk.ide
Command-line arguments: -product org.eclipse.sdk.ide -data
C:\Users\jalameda\workspace.ptp301.rc3a\..\runtime-New_configuration -
dev
file:C:/Users/jalameda/workspace.ptp301.rc3a/.metadata/.plugins/org.ecl
ipse.pde.core/New_configuration/dev.properties -os win32 -ws win32 -
arch x86

!ENTRY org.eclipse.ptp.services.core 4 4 2010-01-08 14:36:40.566
!MESSAGE Error
!STACK 1
org.eclipse.core.runtime.CoreException: Plug-in
"org.eclipse.ptp.rm.mpi.openmpi.core" was unable to instantiate class
"org.eclipse.ptp.rm.mpi.openmpi.core.rmsystem.OpenMPIServiceProvider".

```

```
at
org.eclipse.core.internal.registry.osgi.RegistryStrategyOSGI.throwException(RegistryStrategyOSGI.java:180)
at
org.eclipse.core.internal.registry.osgi.RegistryStrategyOSGI.createExecutableExtension(RegistryStrategyOSGI.java:172)
at
org.eclipse.core.internal.registry.ExtensionRegistry.createExecutableExtension(ExtensionRegistry.java:874)
at
org.eclipse.core.internal.registry.ConfigurationElement.createExecutableExtension(ConfigurationElement.java:243)
at
org.eclipse.core.internal.registry.ConfigurationElementHandle.createExecutableExtension(ConfigurationElementHandle.java:51)
at
org.eclipse.ptp.services.core.ServiceModelManager.getServiceProvider(ServiceModelManager.java:419)
at
org.eclipse.ptp.services.core.ServiceModelManager.loadServiceProvider(ServiceModelManager.java:861)
at
org.eclipse.ptp.services.core.ServiceModelManager.doLoadConfigurations(ServiceModelManager.java:818)
at
org.eclipse.ptp.services.core.ServiceModelManager.loadModelConfiguration(ServiceModelManager.java:608)
at
org.eclipse.ptp.services.core.ServiceModelManager.loadModelConfiguration(ServiceModelManager.java:584)
at
org.eclipse.ptp.services.core.ServiceModelManager.checkAndLoadModel(ServiceModelManager.java:788)
at
org.eclipse.ptp.services.core.ServiceModelManager.saveModelConfiguration(ServiceModelManager.java:729)
at
org.eclipse.ptp.services.core.ServicesCorePlugin.stop(ServicesCorePlugin.java:53)
at
org.eclipse.osgi.framework.internal.core.BundleContextImpl$2.run(BundleContextImpl.java:843)
at java.security.AccessController.doPrivileged(Native Method)
at
org.eclipse.osgi.framework.internal.core.BundleContextImpl.stop(BundleContextImpl.java:836)
at
org.eclipse.osgi.framework.internal.core.BundleHost.stopWorker(BundleHost.java:474)
at
org.eclipse.osgi.framework.internal.core.AbstractBundle.suspend(AbstractBundle.java:546)
at
org.eclipse.osgi.framework.internal.core.Framework.suspendBundle(Framework.java:1098)
```

```
    at
org.eclipse.osgi.framework.internal.core.StartLevelManager.decFWSL(Star
tLevelManager.java:593)
    at
org.eclipse.osgi.framework.internal.core.StartLevelManager.doSetStartLe
vel(StartLevelManager.java:261)
    at
org.eclipse.osgi.framework.internal.core.StartLevelManager.shutdown(Sta
rtLevelManager.java:216)
    at
org.eclipse.osgi.framework.internal.core.InternalSystemBundle.suspend(I
nternalSystemBundle.java:266)
    at
org.eclipse.osgi.framework.internal.core.Framework.shutdown(Framework.j
ava:685)
    at
org.eclipse.osgi.framework.internal.core.Framework.close(Framework.java
:583)
    at
org.eclipse.core.runtime.adaptor.EclipseStarter.shutdown(EclipseStarter
.java:409)
    at
org.eclipse.core.runtime.adaptor.EclipseStarter.run(EclipseStarter.java
:200)
    at sun.reflect.NativeMethodAccessorImpl.invoke0(Native Method)
    at sun.reflect.NativeMethodAccessorImpl.invoke(Unknown Source)
    at sun.reflect.DelegatingMethodAccessorImpl.invoke(Unknown
Source)
    at java.lang.reflect.Method.invoke(Unknown Source)
    at
org.eclipse.equinox.launcher.Main.invokeFramework(Main.java:559)
    at org.eclipse.equinox.launcher.Main.basicRun(Main.java:514)
    at org.eclipse.equinox.launcher.Main.run(Main.java:1311)
    at org.eclipse.equinox.launcher.Main.main(Main.java:1287)
Caused by: java.lang.NullPointerException
    at
org.eclipse.ptp.rmsystem.AbstractResourceManagerServiceProvider.<init>(
AbstractResourceManagerServiceProvider.java:46)
    at
org.eclipse.ptp.rm.core.rmsystem.AbstractRemoteResourceManagerServicePr
ovider.<init>(AbstractRemoteResourceManagerServiceProvider.java:28)
    at
org.eclipse.ptp.rm.core.rmsystem.AbstractToolRMSServiceProvider.<init>(A
bstractToolRMSServiceProvider.java:36)
    at
org.eclipse.ptp.rm.mpi.openmpi.core.rmsystem.OpenMPIServiceProvider.<in
it>(OpenMPIServiceProvider.java:40)
    at sun.reflect.NativeConstructorAccessorImpl.newInstance0(Native
Method)
    at sun.reflect.NativeConstructorAccessorImpl.newInstance(Unknown
Source)
    at
sun.reflect.DelegatingConstructorAccessorImpl.newInstance(Unknown
Source)
    at java.lang.reflect.Constructor.newInstance(Unknown Source)
    at java.lang.Class.newInstance0(Unknown Source)
    at java.lang.Class.newInstance(Unknown Source)
```

```
    at
org.eclipse.core.internal.registry.osgi.RegistryStrategyOSGI.createExec
utableExtension(RegistryStrategyOSGI.java:170)
    ... 33 more
!SUBENTRY 1 org.eclipse.equinox.registry 4 1 2010-01-08 14:36:40.567
!MESSAGE Plug-in "org.eclipse.ptp.rm.mpi.openmpi.core" was unable to
instantiate class
"org.eclipse.ptp.rm.mpi.openmpi.core.rmsystem.OpenMPIServiceProvider".
!STACK 0
java.lang.NullPointerException
    at
org.eclipse.ptp.rmsystem.AbstractResourceManagerServiceProvider.<init>(
AbstractResourceManagerServiceProvider.java:46)
    at
org.eclipse.ptp.rm.core.rmsystem.AbstractRemoteResourceManagerServicePr
ovider.<init>(AbstractRemoteResourceManagerServiceProvider.java:28)
    at
org.eclipse.ptp.rm.core.rmsystem.AbstractToolRMSServiceProvider.<init>(A
bstractToolRMSServiceProvider.java:36)
    at
org.eclipse.ptp.rm.mpi.openmpi.core.rmsystem.OpenMPIServiceProvider.<in
it>(OpenMPIServiceProvider.java:40)
    at sun.reflect.NativeConstructorAccessorImpl.newInstance0(Native
Method)
    at sun.reflect.NativeConstructorAccessorImpl.newInstance(Unknown
Source)
    at
sun.reflect.DelegatingConstructorAccessorImpl.newInstance(Unknown
Source)
    at java.lang.reflect.Constructor.newInstance(Unknown Source)
    at java.lang.Class.newInstance0(Unknown Source)
    at java.lang.Class.newInstance(Unknown Source)
    at
org.eclipse.core.internal.registry.osgi.RegistryStrategyOSGI.createExec
utableExtension(RegistryStrategyOSGI.java:170)
    at
org.eclipse.core.internal.registry.ExtensionRegistry.createExecutableEx
tension(ExtensionRegistry.java:874)
    at
org.eclipse.core.internal.registry.ConfigurationElement.createExecutabl
eExtension(ConfigurationElement.java:243)
    at
org.eclipse.core.internal.registry.ConfigurationElementHandle.createExe
cutableExtension(ConfigurationElementHandle.java:51)
    at
org.eclipse.ptp.services.core.ServiceModelManager.getServiceProvider(S
erviceModelManager.java:419)
    at
org.eclipse.ptp.services.core.ServiceModelManager.loadServiceProvider(S
erviceModelManager.java:861)
    at
org.eclipse.ptp.services.core.ServiceModelManager.doLoadConfigurations(
ServiceModelManager.java:818)
    at
org.eclipse.ptp.services.core.ServiceModelManager.loadModelConfiguratio
n(ServiceModelManager.java:608)
```

```
    at
org.eclipse.ptp.services.core.ServiceModelManager.loadModelConfiguratio
n(ServiceModelManager.java:584)
    at
org.eclipse.ptp.services.core.ServiceModelManager.checkAndLoadModel(Se
rviceModelManager.java:788)
    at
org.eclipse.ptp.services.core.ServiceModelManager.saveModelConfiguratio
n(ServiceModelManager.java:729)
    at
org.eclipse.ptp.services.core.ServicesCorePlugin.stop(ServicesCorePlugi
n.java:53)
    at
org.eclipse.osgi.framework.internal.core.BundleContextImpl$2.run(Bundle
ContextImpl.java:843)
    at java.security.AccessController.doPrivileged(Native Method)
    at
org.eclipse.osgi.framework.internal.core.BundleContextImpl.stop(BundleC
ontextImpl.java:836)
    at
org.eclipse.osgi.framework.internal.core.BundleHost.stopWorker(BundleHo
st.java:474)
    at
org.eclipse.osgi.framework.internal.core.AbstractBundle.suspend(Abstrac
tBundle.java:546)
    at
org.eclipse.osgi.framework.internal.core.Framework.suspendBundle(Framew
ork.java:1098)
    at
org.eclipse.osgi.framework.internal.core.StartLevelManager.decFWSL(Star
tLevelManager.java:593)
    at
org.eclipse.osgi.framework.internal.core.StartLevelManager.doSetStartLe
vel(StartLevelManager.java:261)
    at
org.eclipse.osgi.framework.internal.core.StartLevelManager.shutdown(Sta
rtLevelManager.java:216)
    at
org.eclipse.osgi.framework.internal.core.InternalSystemBundle.suspend(I
nternalSystemBundle.java:266)
    at
org.eclipse.osgi.framework.internal.core.Framework.shutdown(Framework.j
ava:685)
    at
org.eclipse.osgi.framework.internal.core.Framework.close(Framework.java
:583)
    at
org.eclipse.core.runtime.adaptor.EclipseStarter.shutdown(EclipseStarter
.java:409)
    at
org.eclipse.core.runtime.adaptor.EclipseStarter.run(EclipseStarter.java
:200)
    at sun.reflect.NativeMethodAccessorImpl.invoke0(Native Method)
    at sun.reflect.NativeMethodAccessorImpl.invoke(Unknown Source)
    at sun.reflect.DelegatingMethodAccessorImpl.invoke(Unknown
Source)
    at java.lang.reflect.Method.invoke(Unknown Source)
```



```
    at
org.eclipse.equinox.launcher.Main.invokeFramework(Main.java:559)
    at org.eclipse.equinox.launcher.Main.basicRun(Main.java:514)
    at org.eclipse.equinox.launcher.Main.run(Main.java:1311)
    at org.eclipse.equinox.launcher.Main.main(Main.java:1287)

!ENTRY org.eclipse.ptp.services.core 4 4 2010-01-08 14:36:40.570
!MESSAGE Could not instantiate service provider

!ENTRY org.eclipse.ptp.services.core 4 4 2010-01-08 14:36:40.574
!MESSAGE Error
!STACK 1
org.eclipse.core.runtime.CoreException: Plug-in
"org.eclipse.ptp.rm.mpi.openmpi.core" was unable to instantiate class
"org.eclipse.ptp.rm.mpi.openmpi.core.rmsystem.OpenMPIServiceProvider".
    at
org.eclipse.core.internal.registry.osgi.RegistryStrategyOSGI.throwExcep
tion(RegistryStrategyOSGI.java:180)
    at
org.eclipse.core.internal.registry.osgi.RegistryStrategyOSGI.createExec
utableExtension(RegistryStrategyOSGI.java:172)
    at
org.eclipse.core.internal.registry.ExtensionRegistry.createExecutableEx
tension(ExtensionRegistry.java:874)
    at
org.eclipse.core.internal.registry.ConfigurationElement.createExecutabl
eExtension(ConfigurationElement.java:243)
    at
org.eclipse.core.internal.registry.ConfigurationElementHandle.createExe
cutableExtension(ConfigurationElementHandle.java:51)
    at
org.eclipse.ptp.services.core.ServiceModelManager.getServiceProvider(Ser
viceModelManager.java:419)
    at
org.eclipse.ptp.services.core.ServiceModelManager.loadServiceProvider(S
erviceModelManager.java:861)
    at
org.eclipse.ptp.services.core.ServiceModelManager.doLoadConfigurations(
ServiceModelManager.java:818)
    at
org.eclipse.ptp.services.core.ServiceModelManager.loadModelConfiguratio
n(ServiceModelManager.java:608)
    at
org.eclipse.ptp.services.core.ServiceModelManager.loadModelConfiguratio
n(ServiceModelManager.java:584)
    at
org.eclipse.ptp.services.core.ServiceModelManager.checkAndLoadModel(Ser
viceModelManager.java:788)
    at
org.eclipse.ptp.services.core.ServiceModelManager.saveModelConfiguratio
n(ServiceModelManager.java:729)
    at
org.eclipse.ptp.services.core.ServicesCorePlugin.stop(ServicesCorePlugi
n.java:53)
    at
org.eclipse.osgi.framework.internal.core.BundleContextImpl$2.run(Bundle
ContextImpl.java:843)
```

```
    at java.security.AccessController.doPrivileged(Native Method)
    at
org.eclipse.osgi.framework.internal.core.BundleContextImpl.stop(BundleContextImpl.java:836)
    at
org.eclipse.osgi.framework.internal.core.BundleHost.stopWorker(BundleHost.java:474)
    at
org.eclipse.osgi.framework.internal.core.AbstractBundle.suspend(AbstractBundle.java:546)
    at
org.eclipse.osgi.framework.internal.core.Framework.suspendBundle(Framework.java:1098)
    at
org.eclipse.osgi.framework.internal.core.StartLevelManager.decFWSL(StartLevelManager.java:593)
    at
org.eclipse.osgi.framework.internal.core.StartLevelManager.doSetStartLevel(StartLevelManager.java:261)
    at
org.eclipse.osgi.framework.internal.core.StartLevelManager.shutdown(StartLevelManager.java:216)
    at
org.eclipse.osgi.framework.internal.core.InternalSystemBundle.suspend(InternalSystemBundle.java:266)
    at
org.eclipse.osgi.framework.internal.core.Framework.shutdown(Framework.java:685)
    at
org.eclipse.osgi.framework.internal.core.Framework.close(Framework.java:583)
    at
org.eclipse.core.runtime.adaptor.EclipseStarter.shutdown(EclipseStarter.java:409)
    at
org.eclipse.core.runtime.adaptor.EclipseStarter.run(EclipseStarter.java:200)
    at sun.reflect.NativeMethodAccessorImpl.invoke0(Native Method)
    at sun.reflect.NativeMethodAccessorImpl.invoke(Unknown Source)
    at sun.reflect.DelegatingMethodAccessorImpl.invoke(Unknown Source)
    at java.lang.reflect.Method.invoke(Unknown Source)
    at
org.eclipse.equinox.launcher.Main.invokeFramework(Main.java:559)
    at org.eclipse.equinox.launcher.Main.basicRun(Main.java:514)
    at org.eclipse.equinox.launcher.Main.run(Main.java:1311)
    at org.eclipse.equinox.launcher.Main.main(Main.java:1287)
Caused by: java.lang.NullPointerException
    at
org.eclipse.ptp.rmsystem.AbstractResourceManagerServiceProvider.<init>(AbstractResourceManagerServiceProvider.java:46)
    at
org.eclipse.ptp.rm.core.rmsystem.AbstractRemoteResourceManagerServiceProvider.<init>(AbstractRemoteResourceManagerServiceProvider.java:28)
    at
org.eclipse.ptp.rm.core.rmsystem.AbstractToolRMSServiceProvider.<init>(AbstractToolRMSServiceProvider.java:36)
```

```
    at
org.eclipse.ptp.rm.mpi.openmpi.core.rmsystem.OpenMPIServiceProvider.<init>(OpenMPIServiceProvider.java:40)
    at sun.reflect.NativeConstructorAccessorImpl.newInstance0(Native Method)
    at sun.reflect.NativeConstructorAccessorImpl.newInstance(Unknown Source)
    at
sun.reflect.DelegatingConstructorAccessorImpl.newInstance(Unknown Source)
    at java.lang.reflect.Constructor.newInstance(Unknown Source)
    at java.lang.Class.newInstance0(Unknown Source)
    at java.lang.Class.newInstance(Unknown Source)
    at
org.eclipse.core.internal.registry.osgi.RegistryStrategyOSGI.createExecutableExtension(RegistryStrategyOSGI.java:170)
    ... 33 more
!SUBENTRY 1 org.eclipse.equinox.registry 4 1 2010-01-08 14:36:40.574
!MESSAGE Plug-in "org.eclipse.ptp.rm.mpi.openmpi.core" was unable to
instantiate class
"org.eclipse.ptp.rm.mpi.openmpi.core.rmsystem.OpenMPIServiceProvider".
!STACK 0
java.lang.NullPointerException
    at
org.eclipse.ptp.rmsystem.AbstractResourceManagerServiceProvider.<init>(AbstractResourceManagerServiceProvider.java:46)
    at
org.eclipse.ptp.rm.core.rmsystem.AbstractRemoteResourceManagerServicePr
ovider.<init>(AbstractRemoteResourceManagerServiceProvider.java:28)
    at
org.eclipse.ptp.rm.core.rmsystem.AbstractToolRMSServiceProvider.<init>(A
bstractToolRMSServiceProvider.java:36)
    at
org.eclipse.ptp.rm.mpi.openmpi.core.rmsystem.OpenMPIServiceProvider.<init>(OpenMPIServiceProvider.java:40)
    at sun.reflect.NativeConstructorAccessorImpl.newInstance0(Native Method)
    at sun.reflect.NativeConstructorAccessorImpl.newInstance(Unknown Source)
    at
sun.reflect.DelegatingConstructorAccessorImpl.newInstance(Unknown Source)
    at java.lang.reflect.Constructor.newInstance(Unknown Source)
    at java.lang.Class.newInstance0(Unknown Source)
    at java.lang.Class.newInstance(Unknown Source)
    at
org.eclipse.core.internal.registry.osgi.RegistryStrategyOSGI.createExec
utableExtension(RegistryStrategyOSGI.java:170)
    at
org.eclipse.core.internal.registry.ExtensionRegistry.createExecutableEx
tension(ExtensionRegistry.java:874)
    at
org.eclipse.core.internal.registry.ConfigurationElement.createExecutabl
eExtension(ConfigurationElement.java:243)
    at
org.eclipse.core.internal.registry.ConfigurationElementHandle.createExe
cutableExtension(ConfigurationElementHandle.java:51)
```

```
    at
org.eclipse.ptp.services.core.ServiceModelManager.getServiceProvider(Se
rviceModelManager.java:419)
    at
org.eclipse.ptp.services.core.ServiceModelManager.loadServiceProvider(S
erviceModelManager.java:861)
    at
org.eclipse.ptp.services.core.ServiceModelManager.doLoadConfigurations(
ServiceModelManager.java:818)
    at
org.eclipse.ptp.services.core.ServiceModelManager.loadModelConfiguratio
n(ServiceModelManager.java:608)
    at
org.eclipse.ptp.services.core.ServiceModelManager.loadModelConfiguratio
n(ServiceModelManager.java:584)
    at
org.eclipse.ptp.services.core.ServiceModelManager.checkAndLoadModel(Se
rviceModelManager.java:788)
    at
org.eclipse.ptp.services.core.ServiceModelManager.saveModelConfiguratio
n(ServiceModelManager.java:729)
    at
org.eclipse.ptp.services.core.ServicesCorePlugin.stop(ServicesCorePlugi
n.java:53)
    at
org.eclipse.osgi.framework.internal.core.BundleContextImpl$2.run(Bundle
ContextImpl.java:843)
    at java.security.AccessController.doPrivileged(Native Method)
    at
org.eclipse.osgi.framework.internal.core.BundleContextImpl.stop(BundleC
ontextImpl.java:836)
    at
org.eclipse.osgi.framework.internal.core.BundleHost.stopWorker(BundleHo
st.java:474)
    at
org.eclipse.osgi.framework.internal.core.AbstractBundle.suspend(Abstrac
tBundle.java:546)
    at
org.eclipse.osgi.framework.internal.core.Framework.suspendBundle(Framew
ork.java:1098)
    at
org.eclipse.osgi.framework.internal.core.StartLevelManager.decFWSL(Star
tLevelManager.java:593)
    at
org.eclipse.osgi.framework.internal.core.StartLevelManager.doSetStartLe
vel(StartLevelManager.java:261)
    at
org.eclipse.osgi.framework.internal.core.StartLevelManager.shutdown(Sta
rtLevelManager.java:216)
    at
org.eclipse.osgi.framework.internal.core.InternalSystemBundle.suspend(I
nternalSystemBundle.java:266)
    at
org.eclipse.osgi.framework.internal.core.Framework.shutdown(Framework.j
ava:685)
```

```
    at
org.eclipse.osgi.framework.internal.core.Framework.close(Framework.java
:583)
    at
org.eclipse.core.runtime.adaptor.EclipseStarter.shutdown(EclipseStarter
.java:409)
    at
org.eclipse.core.runtime.adaptor.EclipseStarter.run(EclipseStarter.java
:200)
    at sun.reflect.NativeMethodAccessorImpl.invoke0(Native Method)
    at sun.reflect.NativeMethodAccessorImpl.invoke(Unknown Source)
    at sun.reflect.DelegatingMethodAccessorImpl.invoke(Unknown
Source)
    at java.lang.reflect.Method.invoke(Unknown Source)
    at
org.eclipse.equinox.launcher.Main.invokeFramework(Main.java:559)
    at org.eclipse.equinox.launcher.Main.basicRun(Main.java:514)
    at org.eclipse.equinox.launcher.Main.run(Main.java:1311)
    at org.eclipse.equinox.launcher.Main.main(Main.java:1287)

!ENTRY org.eclipse.ptp.services.core 4 4 2010-01-08 14:36:40.575
!MESSAGE Could not instantiate service provider

!ENTRY org.eclipse.ptp.services.core 4 4 2010-01-08 14:36:40.576
!MESSAGE Error
!STACK 1
org.eclipse.core.runtime.CoreException: Plug-in
"org.eclipse.ptp.rm.mpi.openmpi.core" was unable to instantiate class
"org.eclipse.ptp.rm.mpi.openmpi.core.rmsystem.OpenMPIServiceProvider".
    at
org.eclipse.core.internal.registry.osgi.RegistryStrategyOSGI.throwExcep
tion(RegistryStrategyOSGI.java:180)
    at
org.eclipse.core.internal.registry.osgi.RegistryStrategyOSGI.createExec
utableExtension(RegistryStrategyOSGI.java:172)
    at
org.eclipse.core.internal.registry.ExtensionRegistry.createExecutableEx
tension(ExtensionRegistry.java:874)
    at
org.eclipse.core.internal.registry.ConfigurationElement.createExecutabl
eExtension(ConfigurationElement.java:243)
    at
org.eclipse.core.internal.registry.ConfigurationElementHandle.createExe
cutableExtension(ConfigurationElementHandle.java:51)
    at
org.eclipse.ptp.services.core.ServiceModelManager.getServiceProvider(Ser
viceModelManager.java:419)
    at
org.eclipse.ptp.services.core.ServiceModelManager.loadServiceProvider(Ser
viceModelManager.java:861)
    at
org.eclipse.ptp.services.core.ServiceModelManager.doLoadConfigurations(
ServiceModelManager.java:818)
    at
org.eclipse.ptp.services.core.ServiceModelManager.loadModelConfiguratio
n(ServiceModelManager.java:608)
```

```
    at
org.eclipse.ptp.services.core.ServiceModelManager.loadModelConfiguratio
n(ServiceModelManager.java:584)
    at
org.eclipse.ptp.services.core.ServiceModelManager.checkAndLoadModel(Se
rviceModelManager.java:788)
    at
org.eclipse.ptp.services.core.ServiceModelManager.saveModelConfiguratio
n(ServiceModelManager.java:729)
    at
org.eclipse.ptp.services.core.ServicesCorePlugin.stop(ServicesCorePlugi
n.java:53)
    at
org.eclipse.osgi.framework.internal.core.BundleContextImpl$2.run(Bundle
ContextImpl.java:843)
        at java.security.AccessController.doPrivileged(Native Method)
    at
org.eclipse.osgi.framework.internal.core.BundleContextImpl.stop(BundleC
ontextImpl.java:836)
    at
org.eclipse.osgi.framework.internal.core.BundleHost.stopWorker(BundleHo
st.java:474)
    at
org.eclipse.osgi.framework.internal.core.AbstractBundle.suspend(Abstrac
tBundle.java:546)
    at
org.eclipse.osgi.framework.internal.core.Framework.suspendBundle(Framew
ork.java:1098)
    at
org.eclipse.osgi.framework.internal.core.StartLevelManager.decFWSL(Star
tLevelManager.java:593)
    at
org.eclipse.osgi.framework.internal.core.StartLevelManager.doSetStartLe
vel(StartLevelManager.java:261)
    at
org.eclipse.osgi.framework.internal.core.StartLevelManager.shutdown(Sta
rtLevelManager.java:216)
    at
org.eclipse.osgi.framework.internal.core.InternalSystemBundle.suspend(I
nternalSystemBundle.java:266)
    at
org.eclipse.osgi.framework.internal.core.Framework.shutdown(Framework.j
ava:685)
    at
org.eclipse.osgi.framework.internal.core.Framework.close(Framework.java
:583)
    at
org.eclipse.core.runtime.adaptor.EclipseStarter.shutdown(EclipseStarter
.java:409)
    at
org.eclipse.core.runtime.adaptor.EclipseStarter.run(EclipseStarter.java
:200)
        at sun.reflect.NativeMethodAccessorImpl.invoke0(Native Method)
        at sun.reflect.NativeMethodAccessorImpl.invoke(Unknown Source)
        at sun.reflect.DelegatingMethodAccessorImpl.invoke(Unknown
Source)
        at java.lang.reflect.Method.invoke(Unknown Source)
```

```
    at
org.eclipse.equinox.launcher.Main.invokeFramework(Main.java:559)
    at org.eclipse.equinox.launcher.Main.basicRun(Main.java:514)
    at org.eclipse.equinox.launcher.Main.run(Main.java:1311)
    at org.eclipse.equinox.launcher.Main.main(Main.java:1287)
Caused by: java.lang.NullPointerException
    at
org.eclipse.ptp.rmsystem.AbstractResourceManagerServiceProvider.<init>(
AbstractResourceManagerServiceProvider.java:46)
    at
org.eclipse.ptp.rm.core.rmsystem.AbstractRemoteResourceManagerServicePr
ovider.<init>(AbstractRemoteResourceManagerServiceProvider.java:28)
    at
org.eclipse.ptp.rm.core.rmsystem.AbstractToolRMSServiceProvider.<init>(A
bstractToolRMSServiceProvider.java:36)
    at
org.eclipse.ptp.rm.mpi.openmpi.core.rmsystem.OpenMPIServiceProvider.<in
it>(OpenMPIServiceProvider.java:40)
    at sun.reflect.NativeConstructorAccessorImpl.newInstance0(Native
Method)
    at sun.reflect.NativeConstructorAccessorImpl.newInstance(Unknown
Source)
    at sun.reflect.DelegatingConstructorAccessorImpl.newInstance(Unknown
Source)
    at java.lang.reflect.Constructor.newInstance(Unknown Source)
    at java.lang.Class.newInstance0(Unknown Source)
    at java.lang.Class.newInstance(Unknown Source)
    at
org.eclipse.core.internal.registry.osgi.RegistryStrategyOSGI.createExec
utableExtension(RegistryStrategyOSGI.java:170)
    ... 33 more
!SUBENTRY 1 org.eclipse.equinox.registry 4 1 2010-01-08 14:36:40.576
!MESSAGE Plug-in "org.eclipse.ptp.rm.mpi.openmpi.core" was unable to
instantiate class
"org.eclipse.ptp.rm.mpi.openmpi.core.rmsystem.OpenMPIServiceProvider".
!STACK 0
java.lang.NullPointerException
    at
org.eclipse.ptp.rmsystem.AbstractResourceManagerServiceProvider.<init>(
AbstractResourceManagerServiceProvider.java:46)
    at
org.eclipse.ptp.rm.core.rmsystem.AbstractRemoteResourceManagerServicePr
ovider.<init>(AbstractRemoteResourceManagerServiceProvider.java:28)
    at
org.eclipse.ptp.rm.core.rmsystem.AbstractToolRMSServiceProvider.<init>(A
bstractToolRMSServiceProvider.java:36)
    at
org.eclipse.ptp.rm.mpi.openmpi.core.rmsystem.OpenMPIServiceProvider.<in
it>(OpenMPIServiceProvider.java:40)
    at sun.reflect.NativeConstructorAccessorImpl.newInstance0(Native
Method)
    at sun.reflect.NativeConstructorAccessorImpl.newInstance(Unknown
Source)
    at sun.reflect.DelegatingConstructorAccessorImpl.newInstance(Unknown
Source)
```

```
    at java.lang.reflect.Constructor.newInstance(Unknown Source)
    at java.lang.Class.newInstance0(Unknown Source)
    at java.lang.Class.newInstance(Unknown Source)
    at
org.eclipse.core.internal.registry.osgi.RegistryStrategyOSGI.createExecutableExtension(RegistryStrategyOSGI.java:170)
    at
org.eclipse.core.internal.registry.ExtensionRegistry.createExecutableExtension(ExtensionRegistry.java:874)
    at
org.eclipse.core.internal.registry.ConfigurationElement.createExecutableExtension(ConfigurationElement.java:243)
    at
org.eclipse.core.internal.registry.ConfigurationElementHandle.createExecutableExtension(ConfigurationElementHandle.java:51)
    at
org.eclipse.ptp.services.core.ServiceModelManager.getServiceProvider(ServiceModelManager.java:419)
    at
org.eclipse.ptp.services.core.ServiceModelManager.loadServiceProvider(ServiceModelManager.java:861)
    at
org.eclipse.ptp.services.core.ServiceModelManager.doLoadConfigurations(ServiceModelManager.java:818)
    at
org.eclipse.ptp.services.core.ServiceModelManager.loadModelConfiguration(ServiceModelManager.java:608)
    at
org.eclipse.ptp.services.core.ServiceModelManager.loadModelConfiguration(ServiceModelManager.java:584)
    at
org.eclipse.ptp.services.core.ServiceModelManager.checkAndLoadModel(ServiceModelManager.java:788)
    at
org.eclipse.ptp.services.core.ServiceModelManager.saveModelConfiguration(ServiceModelManager.java:729)
    at
org.eclipse.ptp.services.core.ServicesCorePlugin.stop(ServicesCorePlugin.java:53)
    at
org.eclipse.osgi.framework.internal.core.BundleContextImpl$2.run(BundleContextImpl.java:843)
    at java.security.AccessController.doPrivileged(Native Method)
    at
org.eclipse.osgi.framework.internal.core.BundleContextImpl.stop(BundleContextImpl.java:836)
    at
org.eclipse.osgi.framework.internal.core.BundleHost.stopWorker(BundleHost.java:474)
    at
org.eclipse.osgi.framework.internal.core.AbstractBundle.suspend(AbstractBundle.java:546)
    at
org.eclipse.osgi.framework.internal.core.Framework.suspendBundle(Framework.java:1098)
```



```
    at
org.eclipse.osgi.framework.internal.core.StartLevelManager.decFWSL(Star
tLevelManager.java:593)
    at
org.eclipse.osgi.framework.internal.core.StartLevelManager.doSetStartLe
vel(StartLevelManager.java:261)
    at
org.eclipse.osgi.framework.internal.core.StartLevelManager.shutdown(Sta
rtLevelManager.java:216)
    at
org.eclipse.osgi.framework.internal.core.InternalSystemBundle.suspend(I
nternalSystemBundle.java:266)
    at
org.eclipse.osgi.framework.internal.core.Framework.shutdown(Framework.j
ava:685)
    at
org.eclipse.osgi.framework.internal.core.Framework.close(Framework.java
:583)
    at
org.eclipse.core.runtime.adaptor.EclipseStarter.shutdown(EclipseStarter
.java:409)
    at
org.eclipse.core.runtime.adaptor.EclipseStarter.run(EclipseStarter.java
:200)
    at sun.reflect.NativeMethodAccessorImpl.invoke0(Native Method)
    at sun.reflect.NativeMethodAccessorImpl.invoke(Unknown Source)
    at sun.reflect.DelegatingMethodAccessorImpl.invoke(Unknown
Source)
    at java.lang.reflect.Method.invoke(Unknown Source)
    at
org.eclipse.equinox.launcher.Main.invokeFramework(Main.java:559)
    at org.eclipse.equinox.launcher.Main.basicRun(Main.java:514)
    at org.eclipse.equinox.launcher.Main.run(Main.java:1311)
    at org.eclipse.equinox.launcher.Main.main(Main.java:1287)
```

```
!ENTRY org.eclipse.ptp.services.core 4 4 2010-01-08 14:36:40.576
!MESSAGE Could not instantiate service provider
!SESSION 2010-01-08 14:37:13.389 -----
-----
```

```
eclipse.buildId=M20090917-0800
java.version=1.6.0_14
java.vendor=Sun Microsystems Inc.
BootLoader constants: OS=win32, ARCH=x86, WS=win32, NL=en_US
Framework arguments: -product org.eclipse.sdk.ide
Command-line arguments: -product org.eclipse.sdk.ide -data
C:\Users\jalameda\workspace.ptp301.rc3a\..\runtime-New_configuration -
dev
file:C:/Users/jalameda/workspace.ptp301.rc3a/.metadata/.plugins/org.ecl
ipse.pde.core/New_configuration/dev.properties -os win32 -ws win32 -
arch x86
```

```
!ENTRY org.eclipse.ui 4 0 2010-01-08 17:11:12.487
!MESSAGE Unhandled event loop exception
!STACK 0
java.lang.NullPointerException
```

```
    at
org.eclipse.ptp.etfw.feedback.MarkerManager.removeMarkers(MarkerManager
.java:55)
    at
org.eclipse.ptp.etfw.feedback.MarkerManager.createMarkers(MarkerManager
.java:242)
    at
org.eclipse.ptp.etfw.feedback.AbstractFeedbackParser.createMarkers(Abst
ractFeedbackParser.java:34)
    at
org.eclipse.ptp.etfw.feedback.actions.handlers.ShowFeedbackHandler.exec
ute(ShowFeedbackHandler.java:86)
    at
org.eclipse.ui.internal.handlers.HandlerProxy.execute(HandlerProxy.java
:294)
    at
org.eclipse.core.commands.Command.executeWithChecks(Command.java:476)
    at
org.eclipse.core.commands.ParameterizedCommand.executeWithChecks(Parame
terizedCommand.java:508)
    at
org.eclipse.ui.internal.handlers.HandlerService.executeCommand(HandlerS
ervice.java:169)
    at
org.eclipse.ui.internal.handlers.SlaveHandlerService.executeCommand(Sla
veHandlerService.java:241)
    at
org.eclipse.ui.menus.CommandContributionItem.handleWidgetSelection(Comm
andContributionItem.java:770)
    at
org.eclipse.ui.menus.CommandContributionItem.access$10(CommandContribut
ionItem.java:756)
    at
org.eclipse.ui.menus.CommandContributionItem$5.handleEvent(CommandContr
ibutionItem.java:746)
    at
org.eclipse.swt.widgets.EventTable.sendEvent(EventTable.java:84)
    at org.eclipse.swt.widgets.Widget.sendEvent(Widget.java:1003)
    at
org.eclipse.swt.widgets.Display.runDeferredEvents(Display.java:3880)
    at
org.eclipse.swt.widgets.Display.readAndDispatch(Display.java:3473)
    at
org.eclipse.ui.internal.Workbench.runEventLoop(Workbench.java:2405)
    at org.eclipse.ui.internal.Workbench.runUI(Workbench.java:2369)
    at
org.eclipse.ui.internal.Workbench.access$4(Workbench.java:2221)
    at org.eclipse.ui.internal.Workbench$5.run(Workbench.java:500)
    at
org.eclipse.core.databinding.observable.Realm.runWithDefault(Realm.java
:332)
    at
org.eclipse.ui.internal.Workbench.createAndRunWorkbench(Workbench.java:
493)
    at
org.eclipse.ui.PlatformUI.createAndRunWorkbench(PlatformUI.java:149)
```

```
    at
org.eclipse.ui.internal.ide.application.IDEApplication.start(IDEApplication.java:113)
    at
org.eclipse.equinox.internal.app.EclipseAppHandle.run(EclipseAppHandle.java:194)
    at
org.eclipse.core.runtime.internal.adaptor.EclipseAppLauncher.runApplication(EclipseAppLauncher.java:110)
    at
org.eclipse.core.runtime.internal.adaptor.EclipseAppLauncher.start(EclipseAppLauncher.java:79)
    at
org.eclipse.core.runtime.adaptor.EclipseStarter.run(EclipseStarter.java:368)
    at
org.eclipse.core.runtime.adaptor.EclipseStarter.run(EclipseStarter.java:179)
    at sun.reflect.NativeMethodAccessorImpl.invoke0(Native Method)
    at sun.reflect.NativeMethodAccessorImpl.invoke(Unknown Source)
    at sun.reflect.DelegatingMethodAccessorImpl.invoke(Unknown Source)
    at java.lang.reflect.Method.invoke(Unknown Source)
    at
org.eclipse.equinox.launcher.Main.invokeFramework(Main.java:559)
    at org.eclipse.equinox.launcher.Main.basicRun(Main.java:514)
    at org.eclipse.equinox.launcher.Main.run(Main.java:1311)
    at org.eclipse.equinox.launcher.Main.main(Main.java:1287)

!ENTRY org.eclipse.ui 4 0 2010-01-08 17:11:32.813
!MESSAGE Unhandled event loop exception
!STACK 0
java.lang.NullPointerException
    at
org.eclipse.ptp.etfw.feedback.MarkerManager.removeMarkers(MarkerManager.java:55)
    at
org.eclipse.ptp.etfw.feedback.MarkerManager.createMarkers(MarkerManager.java:242)
    at
org.eclipse.ptp.etfw.feedback.AbstractFeedbackParser.createMarkers(AbstractFeedbackParser.java:34)
    at
org.eclipse.ptp.etfw.feedback.actions.handlers.ShowFeedbackHandler.execute(ShowFeedbackHandler.java:86)
    at
org.eclipse.ui.internal.handlers.HandlerProxy.execute(HandlerProxy.java:294)
    at
org.eclipse.core.commands.Command.executeWithChecks(Command.java:476)
    at
org.eclipse.core.commands.ParameterizedCommand.executeWithChecks(ParameterizedCommand.java:508)
    at
org.eclipse.ui.internal.handlers.HandlerService.executeCommand(HandlerService.java:169)
```

```
    at
org.eclipse.ui.internal.handlers.SlaveHandlerService.executeCommand(SlaveHandlerService.java:241)
    at
org.eclipse.ui.menus.CommandContributionItem.handleWidgetSelection(CommandContributionItem.java:770)
    at
org.eclipse.ui.menus.CommandContributionItem.access$10(CommandContributionItem.java:756)
    at
org.eclipse.ui.menus.CommandContributionItem$5.handleEvent(CommandContributionItem.java:746)
    at
org.eclipse.swt.widgets.EventTable.sendEvent(EventTable.java:84)
    at org.eclipse.swt.widgets.Widget.sendEvent(Widget.java:1003)
    at
org.eclipse.swt.widgets.Display.runDeferredEvents(Display.java:3880)
    at
org.eclipse.swt.widgets.Display.readAndDispatch(Display.java:3473)
    at
org.eclipse.ui.internal.Workbench.runEventLoop(Workbench.java:2405)
    at org.eclipse.ui.internal.Workbench.runUI(Workbench.java:2369)
    at
org.eclipse.ui.internal.Workbench.access$4(Workbench.java:2221)
    at org.eclipse.ui.internal.Workbench$5.run(Workbench.java:500)
    at
org.eclipse.core.databinding.observable.Realm.runWithDefault(Realm.java:332)
    at
org.eclipse.ui.internal.Workbench.createAndRunWorkbench(Workbench.java:493)
    at
org.eclipse.ui.PlatformUI.createAndRunWorkbench(PlatformUI.java:149)
    at
org.eclipse.ui.internal.ide.application.IDEApplication.start(IDEApplication.java:113)
    at
org.eclipse.equinox.internal.app.EclipseAppHandle.run(EclipseAppHandle.java:194)
    at
org.eclipse.core.runtime.internal.adaptor.EclipseAppLauncher.runApplication(EclipseAppLauncher.java:110)
    at
org.eclipse.core.runtime.internal.adaptor.EclipseAppLauncher.start(EclipseAppLauncher.java:79)
    at
org.eclipse.core.runtime.adaptor.EclipseStarter.run(EclipseStarter.java:368)
    at
org.eclipse.core.runtime.adaptor.EclipseStarter.run(EclipseStarter.java:179)
    at sun.reflect.NativeMethodAccessorImpl.invoke0(Native Method)
    at sun.reflect.NativeMethodAccessorImpl.invoke(Unknown Source)
    at sun.reflect.DelegatingMethodAccessorImpl.invoke(Unknown Source)
    at java.lang.reflect.Method.invoke(Unknown Source)
```

```
    at
org.eclipse.equinox.launcher.Main.invokeFramework(Main.java:559)
    at org.eclipse.equinox.launcher.Main.basicRun(Main.java:514)
    at org.eclipse.equinox.launcher.Main.run(Main.java:1311)
    at org.eclipse.equinox.launcher.Main.main(Main.java:1287)

!ENTRY org.eclipse.ui 4 0 2010-01-08 17:11:54.010
!MESSAGE Unhandled event loop exception
!STACK 0
java.lang.NullPointerException
    at
org.eclipse.ptp.etfw.feedback.MarkerManager.removeMarkers(MarkerManager
.java:55)
    at
org.eclipse.ptp.etfw.feedback.MarkerManager.createMarkers(MarkerManager
.java:242)
    at
org.eclipse.ptp.etfw.feedback.AbstractFeedbackParser.createMarkers(Abst
ractFeedbackParser.java:34)
    at
org.eclipse.ptp.etfw.feedback.actions.handlers.ShowFeedbackHandler.exec
ute(ShowFeedbackHandler.java:86)
    at
org.eclipse.ui.internal.handlers.HandlerProxy.execute(HandlerProxy.java
:294)
    at
org.eclipse.core.commands.Command.executeWithChecks(Command.java:476)
    at
org.eclipse.core.commands.ParameterizedCommand.executeWithChecks(Parame
terizedCommand.java:508)
    at
org.eclipse.ui.internal.handlers.HandlerService.executeCommand(HandlerS
ervice.java:169)
    at
org.eclipse.ui.internal.handlers.SlaveHandlerService.executeCommand(Sla
veHandlerService.java:241)
    at
org.eclipse.ui.menus.CommandContributionItem.handleWidgetSelection(Comm
andContributionItem.java:770)
    at
org.eclipse.ui.menus.CommandContributionItem.access$10(CommandContribut
ionItem.java:756)
    at
org.eclipse.ui.menus.CommandContributionItem$5.handleEvent(CommandContr
ibutionItem.java:746)
    at
org.eclipse.swt.widgets.EventTable.sendEvent(EventTable.java:84)
    at org.eclipse.swt.widgets.Widget.sendEvent(Widget.java:1003)
    at
org.eclipse.swt.widgets.Display.runDeferredEvents(Display.java:3880)
    at
org.eclipse.swt.widgets.Display.readAndDispatch(Display.java:3473)
    at
org.eclipse.ui.internal.Workbench.runEventLoop(Workbench.java:2405)
    at org.eclipse.ui.internal.Workbench.runUI(Workbench.java:2369)
    at
org.eclipse.ui.internal.Workbench.access$4(Workbench.java:2221)
```

```
        at org.eclipse.ui.internal.Workbench$5.run(Workbench.java:500)
        at
org.eclipse.core.databinding.observable.Realm.runWithDefault(Realm.java
:332)
        at
org.eclipse.ui.internal.Workbench.createAndRunWorkbench(Workbench.java:
493)
        at
org.eclipse.ui.PlatformUI.createAndRunWorkbench(PlatformUI.java:149)
        at
org.eclipse.ui.internal.ide.application.IDEApplication.start(IDEApplica
tion.java:113)
        at
org.eclipse.equinox.internal.app.EclipseAppHandle.run(EclipseAppHandle.
java:194)
        at
org.eclipse.core.runtime.internal.adaptor.EclipseAppLauncher.runApplica
tion(EclipseAppLauncher.java:110)
        at
org.eclipse.core.runtime.internal.adaptor.EclipseAppLauncher.start(Ecli
pseAppLauncher.java:79)
        at
org.eclipse.core.runtime.adaptor.EclipseStarter.run(EclipseStarter.java
:368)
        at
org.eclipse.core.runtime.adaptor.EclipseStarter.run(EclipseStarter.java
:179)
        at sun.reflect.NativeMethodAccessorImpl.invoke0(Native Method)
        at sun.reflect.NativeMethodAccessorImpl.invoke(Unknown Source)
        at sun.reflect.DelegatingMethodAccessorImpl.invoke(Unknown
Source)
        at java.lang.reflect.Method.invoke(Unknown Source)
        at
org.eclipse.equinox.launcher.Main.invokeFramework(Main.java:559)
        at org.eclipse.equinox.launcher.Main.basicRun(Main.java:514)
        at org.eclipse.equinox.launcher.Main.run(Main.java:1311)
        at org.eclipse.equinox.launcher.Main.main(Main.java:1287)

!ENTRY org.eclipse.ui 4 0 2010-01-08 17:12:34.730
!MESSAGE Unhandled event loop exception
!STACK 0
java.lang.NullPointerException
        at
org.eclipse.ptp.etfw.feedback.MarkerManager.removeMarkers(MarkerManager
.java:55)
        at
org.eclipse.ptp.etfw.feedback.MarkerManager.createMarkers(MarkerManager
.java:242)
        at
org.eclipse.ptp.etfw.feedback.AbstractFeedbackParser.createMarkers(Abst
ractFeedbackParser.java:34)
        at
org.eclipse.ptp.etfw.feedback.actions.handlers.ShowFeedbackHandler.exec
ute(ShowFeedbackHandler.java:86)
        at
org.eclipse.ui.internal.handlers.HandlerProxy.execute(HandlerProxy.java
:294)
```

```
    at
org.eclipse.core.commands.Command.executeWithChecks(Command.java:476)
    at
org.eclipse.core.commands.ParameterizedCommand.executeWithChecks(ParameterizedCommand.java:508)
    at
org.eclipse.ui.internal.handlers.HandlerService.executeCommand(HandlerService.java:169)
    at
org.eclipse.ui.internal.handlers.SlaveHandlerService.executeCommand(SlaveHandlerService.java:241)
    at
org.eclipse.ui.menus.CommandContributionItem.handleWidgetSelection(CommandContributionItem.java:770)
    at
org.eclipse.ui.menus.CommandContributionItem.access$10(CommandContributionItem.java:756)
    at
org.eclipse.ui.menus.CommandContributionItem$5.handleEvent(CommandContributionItem.java:746)
    at
org.eclipse.swt.widgets.EventTable.sendEvent(EventTable.java:84)
    at org.eclipse.swt.widgets.Widget.sendEvent(Widget.java:1003)
    at
org.eclipse.swt.widgets.Display.runDeferredEvents(Display.java:3880)
    at
org.eclipse.swt.widgets.Display.readAndDispatch(Display.java:3473)
    at
org.eclipse.ui.internal.Workbench.runEventLoop(Workbench.java:2405)
    at org.eclipse.ui.internal.Workbench.runUI(Workbench.java:2369)
    at
org.eclipse.ui.internal.Workbench.access$4(Workbench.java:2221)
    at org.eclipse.ui.internal.Workbench$5.run(Workbench.java:500)
    at
org.eclipse.core.databinding.observable.Realm.runWithDefault(Realm.java:332)
    at
org.eclipse.ui.internal.Workbench.createAndRunWorkbench(Workbench.java:493)
    at
org.eclipse.ui.PlatformUI.createAndRunWorkbench(PlatformUI.java:149)
    at
org.eclipse.ui.internal.ide.application.IDEApplication.start(IDEApplication.java:113)
    at
org.eclipse.equinox.internal.app.EclipseAppHandle.run(EclipseAppHandle.java:194)
    at
org.eclipse.core.runtime.internal.adaptor.EclipseAppLauncher.runApplication(EclipseAppLauncher.java:110)
    at
org.eclipse.core.runtime.internal.adaptor.EclipseAppLauncher.start(EclipseAppLauncher.java:79)
    at
org.eclipse.core.runtime.adaptor.EclipseStarter.run(EclipseStarter.java:368)
```

```
    at
org.eclipse.core.runtime.adaptor.EclipseStarter.run(EclipseStarter.java
:179)
    at sun.reflect.NativeMethodAccessorImpl.invoke0(Native Method)
    at sun.reflect.NativeMethodAccessorImpl.invoke(Unknown Source)
    at sun.reflect.DelegatingMethodAccessorImpl.invoke(Unknown
Source)
    at java.lang.reflect.Method.invoke(Unknown Source)
    at
org.eclipse.equinox.launcher.Main.invokeFramework(Main.java:559)
    at org.eclipse.equinox.launcher.Main.basicRun(Main.java:514)
    at org.eclipse.equinox.launcher.Main.run(Main.java:1311)
    at org.eclipse.equinox.launcher.Main.main(Main.java:1287)

!ENTRY org.eclipse.osgi 2 1 2010-01-08 17:12:40.861
!MESSAGE NLS unused message: OpenMPArtifactView.9 in:
org.eclipse.ptp.pldt.openmp.core.messages

!ENTRY org.eclipse.osgi 2 1 2010-01-08 17:12:40.862
!MESSAGE NLS unused message: OpenMPArtifactView.thingname in:
org.eclipse.ptp.pldt.openmp.core.messages

!ENTRY org.eclipse.osgi 2 1 2010-01-08 17:12:40.862
!MESSAGE NLS unused message: OpenMPArtifactView.thingnames in:
org.eclipse.ptp.pldt.openmp.core.messages

!ENTRY org.eclipse.osgi 2 1 2010-01-08 17:12:40.863
!MESSAGE NLS unused message: OpenMPArtifactView.extraColName in:
org.eclipse.ptp.pldt.openmp.core.messages

!ENTRY org.eclipse.osgi 2 1 2010-01-08 17:12:40.863
!MESSAGE NLS unused message: OpenMPArtifactView.valueIs in:
org.eclipse.ptp.pldt.openmp.core.messages

!ENTRY org.eclipse.osgi 2 1 2010-01-08 17:12:40.864
!MESSAGE NLS unused message: OpenMPArtifactView.OpenMPpragma in:
org.eclipse.ptp.pldt.openmp.core.messages

!ENTRY org.eclipse.osgi 2 1 2010-01-08 17:12:40.864
!MESSAGE NLS unused message: OpenMPArtifactView.functionCall in:
org.eclipse.ptp.pldt.openmp.core.messages

!ENTRY org.eclipse.osgi 2 1 2010-01-08 17:12:40.865
!MESSAGE NLS unused message:
OpenMPArtifactView.NO_ARTIFACT_SELECTED_DIALOG_MESSAGE in:
org.eclipse.ptp.pldt.openmp.core.messages

!ENTRY org.eclipse.osgi 2 1 2010-01-08 17:12:40.866
!MESSAGE NLS unused message:
OpenMPArtifactView.NO_SELECTION_DIALOG_TITLE in:
org.eclipse.ptp.pldt.openmp.core.messages

!ENTRY org.eclipse.osgi 2 1 2010-01-08 17:12:40.867
!MESSAGE NLS unused message: OpenMPArtifactView.SHOW_PRAGMA_REGION in:
org.eclipse.ptp.pldt.openmp.core.messages

!ENTRY org.eclipse.osgi 2 1 2010-01-08 17:12:40.867
```



```
!MESSAGE NLS unused message:
OpenMPArtifactView.SHOW_REGION_FOR_SELECTED in:
org.eclipse.ptp.pldt.openmp.core.messages

!ENTRY org.eclipse.osgi 2 1 2010-01-08 17:12:40.868
!MESSAGE NLS unused message: OpenMPArtifactView.VALUE_IS in:
org.eclipse.ptp.pldt.openmp.core.messages

!ENTRY org.eclipse.osgi 2 1 2010-01-08 17:12:40.868
!MESSAGE NLS unused message: OpenMPPlugin.preferencePageName in:
org.eclipse.ptp.pldt.openmp.core.messages

!ENTRY org.eclipse.osgi 2 1 2010-01-08 17:12:40.868
!MESSAGE NLS unused message: RunAnalyseOpenMP.OpenMPdirective in:
org.eclipse.ptp.pldt.openmp.core.messages

!ENTRY org.eclipse.osgi 2 1 2010-01-08 17:12:40.869
!MESSAGE NLS unused message: RunAnalyseOpenMP.OpenMP in:
org.eclipse.ptp.pldt.openmp.core.messages

!ENTRY org.eclipse.osgi 2 1 2010-01-08 17:12:40.869
!MESSAGE NLS unused message: RemoveMarkerAction.OpenMPartifactsCleared
in: org.eclipse.ptp.pldt.openmp.core.messages

!ENTRY org.eclipse.osgi 2 1 2010-01-08 17:12:40.870
!MESSAGE NLS unused message: RemoveMarkerAction.thingname in:
org.eclipse.ptp.pldt.openmp.core.messages

!ENTRY org.eclipse.osgi 2 1 2010-01-08 17:12:40.871
!MESSAGE NLS unused message: RemoveMarkerAction.and in:
org.eclipse.ptp.pldt.openmp.core.messages

!ENTRY org.eclipse.osgi 2 1 2010-01-08 17:12:40.871
!MESSAGE NLS unused message: RemoveMarkerAction.OpenMPArtifactError in:
org.eclipse.ptp.pldt.openmp.core.messages

!ENTRY org.eclipse.osgi 2 1 2010-01-08 17:12:40.871
!MESSAGE NLS unused message: RemoveMarkerAction.haveBeenRemoved in:
org.eclipse.ptp.pldt.openmp.core.messages

!ENTRY org.eclipse.osgi 2 1 2010-01-08 17:12:40.872
!MESSAGE NLS unused message: OpenMPPreferencePage.OpenMPincludePaths
in: org.eclipse.ptp.pldt.openmp.core.messages

!ENTRY org.eclipse.osgi 2 1 2010-01-08 17:12:40.873
!MESSAGE NLS unused message: OpenMPPreferencePage.pleaseChooseDirectory
in: org.eclipse.ptp.pldt.openmp.core.messages

!ENTRY org.eclipse.ui 4 0 2010-01-08 17:12:44.483
!MESSAGE Unhandled event loop exception
!STACK 0
java.lang.OutOfMemoryError: PermGen space
    at java.lang.Class.getDeclaredConstructors0(Native Method)
    at java.lang.Class.privateGetDeclaredConstructors(Unknown Source)
    at java.lang.Class.getConstructor0(Unknown Source)
    at java.lang.Class.newInstance0(Unknown Source)
    at java.lang.Class.newInstance(Unknown Source)
```

```
    at
org.eclipse.core.internal.registry.osgi.RegistryStrategyOSGI.createExecutableExtension(RegistryStrategyOSGI.java:170)
    at
org.eclipse.core.internal.registry.ExtensionRegistry.createExecutableExtension(ExtensionRegistry.java:874)
    at
org.eclipse.core.internal.registry.ConfigurationElement.createExecutableExtension(ConfigurationElement.java:243)
    at
org.eclipse.core.internal.registry.ConfigurationElementHandle.createExecutableExtension(ConfigurationElementHandle.java:51)
    at
org.eclipse.ui.internal.handlers.HandlerProxy.loadHandler(HandlerProxy.java:351)
    at
org.eclipse.ui.internal.handlers.HandlerProxy.setEnabled(HandlerProxy.java:231)
    at org.eclipse.core.commands.Command.setEnabled(Command.java:857)
    at
org.eclipse.ui.menus.CommandContributionItem.isEnabled(CommandContributionItem.java:918)
    at
org.eclipse.ui.menus.CommandContributionItem.updateToolItem(CommandContributionItem.java:611)
    at
org.eclipse.ui.menus.CommandContributionItem.update(CommandContributionItem.java:528)
    at
org.eclipse.ui.menus.CommandContributionItem.update(CommandContributionItem.java:515)
    at
org.eclipse.ui.menus.CommandContributionItem$1.bindingManagerChanged(CommandContributionItem.java:939)
    at
org.eclipse.jface.bindings.BindingManager.fireBindingManagerChanged(BindingManager.java:900)
    at
org.eclipse.jface.bindings.BindingManager.setActiveBindings(BindingManager.java:2176)
    at
org.eclipse.jface.bindings.BindingManager.recomputeBindings(BindingManager.java:1742)
    at
org.eclipse.jface.bindings.BindingManager.contextManagerChanged(BindingManager.java:689)
    at
org.eclipse.core.commands.contexts.ContextManager.fireContextManagerChanged(ContextManager.java:165)
    at
org.eclipse.core.commands.contexts.ContextManager.setEventCaching(ContextManager.java:324)
    at
org.eclipse.core.commands.contexts.ContextManager.deferUpdates(ContextManager.java:83)
```

```
    at
org.eclipse.ui.internal.contexts.ContextAuthority.sourceChanged(Context
Authority.java:673)
    at
org.eclipse.ui.internal.services.ExpressionAuthority.sourceChanged(Expr
essionAuthority.java:310)
    at
org.eclipse.ui.internal.services.ExpressionAuthority.sourceChanged(Expr
essionAuthority.java:290)
    at
org.eclipse.ui.AbstractSourceProvider.fireSourceChanged(AbstractSourceP
rovider.java:99)
    at
org.eclipse.ui.internal.services.WorkbenchSourceProvider.checkActivePar
t(WorkbenchSourceProvider.java:412)
    at
org.eclipse.ui.internal.services.WorkbenchSourceProvider.checkActivePar
t(WorkbenchSourceProvider.java:302)
    at
org.eclipse.ui.internal.services.WorkbenchSourceProvider$1.partDeactiva
ted(WorkbenchSourceProvider.java:249)
    at
org.eclipse.ui.internal.PartListenerList$4.run(PartListenerList.java:11
7)

!ENTRY org.eclipse.ui 4 0 2010-01-08 17:12:45.147
!MESSAGE Error occurred during status handling
!STACK 0
java.lang.OutOfMemoryError: PermGen space
    at java.lang.ClassLoader.defineClass1(Native Method)
    at java.lang.ClassLoader.defineClass(Unknown Source)
    at
org.eclipse.osgi.internal.baseadaptor.DefaultClassLoader.defineClass(De
faultClassLoader.java:183)
    at
org.eclipse.osgi.baseadaptor.loader.ClasspathManager.defineClass(Classp
athManager.java:576)
    at
org.eclipse.osgi.baseadaptor.loader.ClasspathManager.findClassImpl(Clas
spathManager.java:546)
    at
org.eclipse.osgi.baseadaptor.loader.ClasspathManager.findLocalClassImpl
(ClasspathManager.java:477)
    at
org.eclipse.osgi.baseadaptor.loader.ClasspathManager.findLocalClass_Loc
kClassLoader(ClasspathManager.java:465)
    at
org.eclipse.osgi.baseadaptor.loader.ClasspathManager.findLocalClass(Cla
sspathManager.java:445)
    at
org.eclipse.osgi.internal.baseadaptor.DefaultClassLoader.findLocalClass
(DefaultClassLoader.java:211)
    at
org.eclipse.osgi.internal.loader.BundleLoader.findLocalClass(BundleLoad
er.java:381)
```

```
    at
org.eclipse.osgi.internal.loader.BundleLoader.findClassInternal(BundleL
oader.java:457)
    at
org.eclipse.osgi.internal.loader.BundleLoader.findClass(BundleLoader.ja
va:410)
    at
org.eclipse.osgi.internal.loader.BundleLoader.findClass(BundleLoader.ja
va:398)
    at
org.eclipse.osgi.internal.baseadaptor.DefaultClassLoader.loadClass(Defa
ultClassLoader.java:105)
    at java.lang.ClassLoader.loadClass(Unknown Source)
    at java.lang.ClassLoader.loadClassInternal(Unknown Source)
    at
org.eclipse.ui.statushandlers.WorkbenchErrorHandler.getStatusDialogMana
ger(WorkbenchErrorHandler.java:126)
    at
org.eclipse.ui.statushandlers.WorkbenchErrorHandler.showStatusAdapter(W
orkbenchErrorHandler.java:99)
    at
org.eclipse.ui.statushandlers.WorkbenchErrorHandler.handle(WorkbenchErr
orHandler.java:55)
    at
org.eclipse.ui.internal.ide.IDEWorkbenchErrorHandler.handle(IDEWorkbenc
hErrorHandler.java:106)
    at
org.eclipse.ui.internal.WorkbenchErrorHandlerProxy.handle(WorkbenchErro
rHandlerProxy.java:36)
    at
org.eclipse.ui.statushandlers.StatusManager.handle(StatusManager.java:1
89)
    at
org.eclipse.ui.statushandlers.StatusManager.handle(StatusManager.java:2
31)
    at
org.eclipse.ui.statushandlers.StatusManager.handle(StatusManager.java:2
42)
    at
org.eclipse.ui.application.WorkbenchAdvisor.eventLoopException(Workbenc
hAdvisor.java:326)
    at
org.eclipse.ui.internal.ExceptionHandler.handleException(ExceptionHandl
er.java:65)
    at
org.eclipse.ui.internal.Workbench.runEventLoop(Workbench.java:2409)
    at org.eclipse.ui.internal.Workbench.runUI(Workbench.java:2369)
    at
org.eclipse.ui.internal.Workbench.access$4(Workbench.java:2221)
    at org.eclipse.ui.internal.Workbench$5.run(Workbench.java:500)
    at
org.eclipse.core.databinding.observable.Realm.runWithDefault(Realm.java
:332)
    at
org.eclipse.ui.internal.Workbench.createAndRunWorkbench(Workbench.java:
493)
```

```
!ENTRY org.eclipse.ui 4 0 2010-01-08 17:12:53.442
!MESSAGE Unhandled event loop exception
!STACK 0
org.eclipse.swt.SWTException: Failed to execute runnable
(java.lang.OutOfMemoryError: PermGen space)
    at org.eclipse.swt.SWT.error(SWT.java:3884)
    at org.eclipse.swt.SWT.error(SWT.java:3799)
    at
org.eclipse.swt.widgets.Synchronizer.runAsyncMessages(Synchronizer.java
:137)
    at
org.eclipse.swt.widgets.Display.runAsyncMessages(Display.java:3855)
    at
org.eclipse.swt.widgets.Display.readAndDispatch(Display.java:3476)
    at
org.eclipse.ui.internal.Workbench.runEventLoop(Workbench.java:2405)
    at org.eclipse.ui.internal.Workbench.runUI(Workbench.java:2369)
    at
org.eclipse.ui.internal.Workbench.access$4(Workbench.java:2221)
    at org.eclipse.ui.internal.Workbench$5.run(Workbench.java:500)
    at
org.eclipse.core.databinding.observable.Realm.runWithDefault(Realm.java
:332)
    at
org.eclipse.ui.internal.Workbench.createAndRunWorkbench(Workbench.java:
493)
    at
org.eclipse.ui.PlatformUI.createAndRunWorkbench(PlatformUI.java:149)
    at
org.eclipse.ui.internal.ide.application.IDEApplication.start(IDEApplica
tion.java:113)
    at
org.eclipse.equinox.internal.app.EclipseAppHandle.run(EclipseAppHandle.
java:194)
    at
org.eclipse.core.runtime.internal.adaptor.EclipseAppLauncher.runApplica
tion(EclipseAppLauncher.java:110)
    at
org.eclipse.core.runtime.internal.adaptor.EclipseAppLauncher.start(Ecli
pseAppLauncher.java:79)
    at
org.eclipse.core.runtime.adaptor.EclipseStarter.run(EclipseStarter.java
:368)
    at
org.eclipse.core.runtime.adaptor.EclipseStarter.run(EclipseStarter.java
:179)
    at sun.reflect.NativeMethodAccessorImpl.invoke0(Native Method)
    at sun.reflect.NativeMethodAccessorImpl.invoke(Unknown Source)
    at sun.reflect.DelegatingMethodAccessorImpl.invoke(Unknown
Source)
    at java.lang.reflect.Method.invoke(Unknown Source)
    at
org.eclipse.equinox.launcher.Main.invokeFramework(Main.java:559)
    at org.eclipse.equinox.launcher.Main.basicRun(Main.java:514)
    at org.eclipse.equinox.launcher.Main.run(Main.java:1311)
    at org.eclipse.equinox.launcher.Main.main(Main.java:1287)
Caused by: java.lang.OutOfMemoryError: PermGen space
```

```
    at java.lang.Class.getDeclaredConstructors0(Native Method)
    at java.lang.Class.privateGetDeclaredConstructors(Unknown Source)
    at java.lang.Class.getConstructor0(Unknown Source)
    at java.lang.Class.newInstance0(Unknown Source)
    at java.lang.Class.newInstance(Unknown Source)
    at sun.reflect.MethodAccessorGenerator$1.run(Unknown Source)
    at java.security.AccessController.doPrivileged(Native Method)
    at sun.reflect.MethodAccessorGenerator.generate(Unknown Source)
    at sun.reflect.MethodAccessorGenerator.generateMethod(Unknown
Source)
    at sun.reflect.NativeMethodAccessorImpl.invoke(Unknown Source)
    at sun.reflect.DelegatingMethodAccessorImpl.invoke(Unknown
Source)
    at java.lang.reflect.Method.invoke(Unknown Source)
    at
org.eclipse.ui.texteditor.DefaultMarkerAnnotationAccess.getLayer(Default
tMarkerAnnotationAccess.java:234)
    at
org.eclipse.jface.text.source.AnnotationRulerColumn.doPaint1(Annotation
RulerColumn.java:755)
    at
org.eclipse.jface.text.source.AnnotationRulerColumn.doubleBufferPaint(A
nnotationRulerColumn.java:532)
    at
org.eclipse.jface.text.source.AnnotationRulerColumn.redraw(AnnotationRu
lerColumn.java:811)
    at
org.eclipse.jface.text.source.AnnotationRulerColumn$6.run(AnnotationRul
erColumn.java:798)
    at org.eclipse.swt.widgets.RunnableLock.run(RunnableLock.java:35)
    at
org.eclipse.swt.widgets.Synchronizer.runAsyncMessages(Synchronizer.java
:134)
    at
org.eclipse.swt.widgets.Display.runAsyncMessages(Display.java:3855)
    at
org.eclipse.swt.widgets.Display.readAndDispatch(Display.java:3476)
    at
org.eclipse.ui.internal.Workbench.runEventLoop(Workbench.java:2405)
    at org.eclipse.ui.internal.Workbench.runUI(Workbench.java:2369)
    at
org.eclipse.ui.internal.Workbench.access$4(Workbench.java:2221)
    at org.eclipse.ui.internal.Workbench$5.run(Workbench.java:500)
    at
org.eclipse.core.databinding.observable.Realm.runWithDefault(Realm.java
:332)
    at
org.eclipse.ui.internal.Workbench.createAndRunWorkbench(Workbench.java:
493)
    at
org.eclipse.ui.PlatformUI.createAndRunWorkbench(PlatformUI.java:149)
    at
org.eclipse.ui.internal.ide.application.IDEApplication.start(IDEApplica
tion.java:113)
    at
org.eclipse.equinox.internal.app.EclipseAppHandle.run(EclipseAppHandle.
java:194)
```

```
    at
org.eclipse.core.runtime.internal.adaptor.EclipseAppLauncher.runApplica
tion(EclipseAppLauncher.java:110)
    at
org.eclipse.core.runtime.internal.adaptor.EclipseAppLauncher.start(Ecli
pseAppLauncher.java:79)

!ENTRY org.eclipse.ui 4 4 2010-01-08 17:13:23.255
!MESSAGE Could not create action delegate for id:
org.eclipse.ui.externaltools.ExternalToolMenuDelegateMenu

!ENTRY org.eclipse.ui 4 4 2010-01-08 17:13:23.256
!MESSAGE Internal plug-in action delegate error on creation.
!STACK 0
java.lang.OutOfMemoryError: PermGen space

!ENTRY org.eclipse.ui 4 4 2010-01-08 17:13:26.092
!MESSAGE Internal plug-in action delegate error on creation.
!STACK 0
java.lang.OutOfMemoryError: PermGen space

!ENTRY org.eclipse.ui 4 0 2010-01-08 17:13:34.017
!MESSAGE Unhandled event loop exception
!STACK 0
java.lang.OutOfMemoryError: PermGen space

!ENTRY org.eclipse.ui 4 0 2010-01-08 17:13:43.676
!MESSAGE Unhandled event loop exception
!STACK 0
java.lang.OutOfMemoryError: PermGen space

!ENTRY org.eclipse.ui 4 0 2010-01-08 17:13:58.098
!MESSAGE Unhandled event loop exception
!STACK 0
java.lang.OutOfMemoryError: PermGen space

!ENTRY org.eclipse.ui 4 0 2010-01-08 17:15:55.168
!MESSAGE Unhandled event loop exception
!STACK 0
java.lang.OutOfMemoryError: PermGen space

!ENTRY org.eclipse.ui 4 0 2010-01-08 17:15:55.846
!MESSAGE Error occurred during status handling
!STACK 0
java.lang.OutOfMemoryError: PermGen space

!ENTRY org.eclipse.ui 4 0 2010-01-08 17:16:21.639
!MESSAGE Unhandled event loop exception
!STACK 0
java.lang.OutOfMemoryError: PermGen space

!ENTRY org.eclipse.ui 4 0 2010-01-08 17:16:25.591
!MESSAGE Unhandled event loop exception
!STACK 0
java.lang.OutOfMemoryError: PermGen space

!ENTRY org.eclipse.ui 4 0 2010-01-08 17:16:28.431
```

```
!MESSAGE Unhandled event loop exception
!STACK 0
java.lang.OutOfMemoryError: PermGen space

!ENTRY org.eclipse.ui 4 0 2010-01-08 17:16:28.431
!MESSAGE Error occurred during status handling
!STACK 0
java.lang.OutOfMemoryError: PermGen space

!ENTRY org.eclipse.ui 4 0 2010-01-08 17:16:40.060
!MESSAGE Unhandled event loop exception
!STACK 0
java.lang.OutOfMemoryError: PermGen space

!ENTRY org.eclipse.ui 4 0 2010-01-08 17:16:40.061
!MESSAGE Error occurred during status handling
!STACK 0
java.lang.OutOfMemoryError: PermGen space

!ENTRY org.eclipse.ui 4 0 2010-01-08 17:16:43.563
!MESSAGE Unhandled event loop exception
!STACK 0
java.lang.OutOfMemoryError: PermGen space

!ENTRY org.eclipse.ui 4 0 2010-01-08 17:16:43.564
!MESSAGE Error occurred during status handling
!STACK 0
java.lang.OutOfMemoryError: PermGen space

!ENTRY org.eclipse.ui 4 0 2010-01-08 17:16:50.361
!MESSAGE Unhandled event loop exception
!STACK 0
java.lang.OutOfMemoryError: PermGen space

!ENTRY org.eclipse.ui 4 0 2010-01-08 17:16:50.361
!MESSAGE Error occurred during status handling
!STACK 0
java.lang.OutOfMemoryError: PermGen space
!SESSION 2010-01-11 13:12:44.717 -----
-----
eclipse.buildId=M20090917-0800
java.version=1.6.0_14
java.vendor=Sun Microsystems Inc.
BootLoader constants: OS=win32, ARCH=x86, WS=win32, NL=en_US
Framework arguments: -product org.eclipse.sdk.ide
Command-line arguments: -product org.eclipse.sdk.ide -data
C:\Users\jalameda\workspace.ptp301.rc3a\..\runtime-New_configuration -
dev
file:C:/Users/jalameda/workspace.ptp301.rc3a/.metadata/.plugins/org.ecl
ipse.pde.core/New_configuration/dev.properties -os win32 -ws win32 -
arch x86

!ENTRY org.eclipse.core.resources 2 10035 2010-01-11 13:12:46.479
!MESSAGE The workspace exited with unsaved changes in the previous
session; refreshing workspace to recover changes.

!ENTRY org.eclipse.ui 4 0 2010-01-11 13:15:25.026
```



```
!MESSAGE Unhandled event loop exception
!STACK 0
java.lang.NullPointerException
    at
org.eclipse.ptp.etfw.feedback.ibmcomp.IBMCompFeedbackParser.getXformFiles(IBMCompFeedbackParser.java:171)
    at
org.eclipse.ptp.etfw.feedback.ibmcomp.IBMCompFeedbackParser.parse(IBMCompFeedbackParser.java:131)
    at
org.eclipse.ptp.etfw.feedback.ibmcomp.IBMCompFeedbackParser.getFeedbackItems(IBMCompFeedbackParser.java:78)
    at
org.eclipse.ptp.etfw.feedback.actions.handlers.ShowFeedbackHandler.execute(ShowFeedbackHandler.java:85)
    at
org.eclipse.ui.internal.handlers.HandlerProxy.execute(HandlerProxy.java:294)
    at
org.eclipse.core.commands.Command.executeWithChecks(Command.java:476)
    at
org.eclipse.core.commands.ParameterizedCommand.executeWithChecks(ParameterizedCommand.java:508)
    at
org.eclipse.ui.internal.handlers.HandlerService.executeCommand(HandlerService.java:169)
    at
org.eclipse.ui.internal.handlers.SlaveHandlerService.executeCommand(SlaveHandlerService.java:241)
    at
org.eclipse.ui.menus.CommandContributionItem.handleWidgetSelection(CommandContributionItem.java:770)
    at
org.eclipse.ui.menus.CommandContributionItem.access$10(CommandContributionItem.java:756)
    at
org.eclipse.ui.menus.CommandContributionItem$5.handleEvent(CommandContributionItem.java:746)
    at
org.eclipse.swt.widgets.EventTable.sendEvent(EventTable.java:84)
    at org.eclipse.swt.widgets.Widget.sendEvent(Widget.java:1003)
    at
org.eclipse.swt.widgets.Display.runDeferredEvents(Display.java:3880)
    at
org.eclipse.swt.widgets.Display.readAndDispatch(Display.java:3473)
    at
org.eclipse.ui.internal.Workbench.runEventLoop(Workbench.java:2405)
    at org.eclipse.ui.internal.Workbench.runUI(Workbench.java:2369)
    at
org.eclipse.ui.internal.Workbench.access$4(Workbench.java:2221)
    at org.eclipse.ui.internal.Workbench$5.run(Workbench.java:500)
    at
org.eclipse.core.databinding.observable.Realm.runWithDefault(Realm.java:332)
    at
org.eclipse.ui.internal.Workbench.createAndRunWorkbench(Workbench.java:493)
```

```

    at
org.eclipse.ui.PlatformUI.createAndRunWorkbench(PlatformUI.java:149)
    at
org.eclipse.ui.internal.ide.application.IDEApplication.start(IDEApplica
tion.java:113)
    at
org.eclipse.equinox.internal.app.EclipseAppHandle.run(EclipseAppHandle.
java:194)
    at
org.eclipse.core.runtime.internal.adaptor.EclipseAppLauncher.runApplica
tion(EclipseAppLauncher.java:110)
    at
org.eclipse.core.runtime.internal.adaptor.EclipseAppLauncher.start(Ecli
pseAppLauncher.java:79)
    at
org.eclipse.core.runtime.adaptor.EclipseStarter.run(EclipseStarter.java
:368)
    at
org.eclipse.core.runtime.adaptor.EclipseStarter.run(EclipseStarter.java
:179)
    at sun.reflect.NativeMethodAccessorImpl.invoke0(Native Method)
    at sun.reflect.NativeMethodAccessorImpl.invoke(Unknown Source)
    at sun.reflect.DelegatingMethodAccessorImpl.invoke(Unknown
Source)
    at java.lang.reflect.Method.invoke(Unknown Source)
    at
org.eclipse.equinox.launcher.Main.invokeFramework(Main.java:559)
    at org.eclipse.equinox.launcher.Main.basicRun(Main.java:514)
    at org.eclipse.equinox.launcher.Main.run(Main.java:1311)
    at org.eclipse.equinox.launcher.Main.main(Main.java:1287)
!SESSION 2010-01-12 10:35:20.394 -----
-----
eclipse.buildId=M20090917-0800
java.version=1.6.0_14
java.vendor=Sun Microsystems Inc.
BootLoader constants: OS=win32, ARCH=x86, WS=win32, NL=en_US
Framework arguments:  -product org.eclipse.sdk.ide
Command-line arguments:  -product org.eclipse.sdk.ide -data
C:\Users\jalameda\ptp-workspace\../runtime-New_configuration -dev
file:C:/Users/jalameda/ptp-
workspace/.metadata/.plugins/org.eclipse.pde.core/test/dev.properties -
os win32 -ws win32 -arch x86

!ENTRY org.eclipse.osgi 2 1 2010-01-12 10:35:49.283
!MESSAGE NLS unused message: CIPHER_TYPE in:
org.eclipse.ptp.remote.remotetools.core.environment.conf.defaults

!ENTRY org.eclipse.osgi 2 1 2010-01-12 10:36:11.670
!MESSAGE NLS unused message:
CopyTools_DownloadFileFile_FailedDownloadFile in:
org.eclipse.ptp.remotetools.internal.ssh.messages
!SESSION 2010-01-12 11:13:04.299 -----
-----
eclipse.buildId=M20090917-0800
java.version=1.6.0_14
java.vendor=Sun Microsystems Inc.
BootLoader constants: OS=win32, ARCH=x86, WS=win32, NL=en_US

```

```
Framework arguments: -product org.eclipse.sdk.ide
Command-line arguments: -product org.eclipse.sdk.ide -data
C:\Users\jalameda\ptp-workspace\../runtime-New_configuration -dev
file:C:/Users/jalameda/ptp-
workspace/.metadata/.plugins/org.eclipse.pde.core/test/dev.properties -
os win32 -ws win32 -arch x86
```

```
!ENTRY org.eclipse.osgi 2 1 2010-01-12 11:13:21.883
!MESSAGE NLS unused message: CIPHER_TYPE in:
org.eclipse.ptp.remote.remotetools.core.environment.conf.defaults
```

```
!ENTRY org.eclipse.osgi 2 1 2010-01-12 11:13:53.359
!MESSAGE NLS unused message:
```

```
CopyTools_DownloadFileFile_FailedDownloadFile in:
org.eclipse.ptp.remotetools.internal.ssh.messages
```

```
!SESSION 2010-01-12 13:02:27.599 -----
-----
```

```
eclipse.buildId=M20090917-0800
```

```
java.version=1.6.0_14
```

```
java.vendor=Sun Microsystems Inc.
```

```
BootLoader constants: OS=win32, ARCH=x86, WS=win32, NL=en_US
```

```
Framework arguments: -product org.eclipse.sdk.ide
```

```
Command-line arguments: -product org.eclipse.sdk.ide -data
```

```
C:\Users\jalameda\ptp-workspace\../runtime-New_configuration -dev
```

```
file:C:/Users/jalameda/ptp-
```

```
workspace/.metadata/.plugins/org.eclipse.pde.core/test/dev.properties -
```

```
os win32 -ws win32 -arch x86
```

```
!ENTRY org.eclipse.osgi 2 1 2010-01-12 13:04:04.936
```

```
!MESSAGE NLS unused message: CIPHER_TYPE in:
```

```
org.eclipse.ptp.remote.remotetools.core.environment.conf.defaults
```

```
!ENTRY org.eclipse.osgi 2 1 2010-01-12 13:07:36.291
```

```
!MESSAGE NLS unused message:
```

```
CopyTools_DownloadFileFile_FailedDownloadFile in:
```

```
org.eclipse.ptp.remotetools.internal.ssh.messages
```

```
!ENTRY org.eclipse.cdt.core 4 0 2010-01-12 13:13:33.049
```

```
!MESSAGE Error: -11
```

```
!STACK 0
```

```
java.lang.ArrayIndexOutOfBoundsException: -11
```

```
at
```

```
org.eclipse.ptp.internal.rdt.core.Serializer.decodeBase64(Serializer.java:102)
```

```
at
```

```
org.eclipse.ptp.internal.rdt.core.Serializer.deserialize(Serializer.java:49)
```

```
at
```

```
org.eclipse.ptp.rdt.ui.subsystems.RemoteCIndexSubsystem2.getIndexerProgress(RemoteCIndexSubsystem2.java:830)
```

```
at
```

```
org.eclipse.ptp.rdt.ui.subsystems.RemoteCIndexSubsystem2.reindexScope(RemoteCIndexSubsystem2.java:630)
```

```
at
```

```
org.eclipse.ptp.internal.rdt.core.index.RemoteIndexLifecycleService.reindex(RemoteIndexLifecycleService.java:102)
```

```
    at
org.eclipse.ptp.internal.rdt.core.index.RemoteIndexLifecycleService.rei
ndex(RemoteIndexLifecycleService.java:75)
    at
org.eclipse.ptp.internal.rdt.core.index.RemoteIndexerTask.run(RemoteInd
exerTask.java:80)
    at
org.eclipse.cdt.internal.core.pdom.indexer.PDOMRebuildTask.run(PDOMRebu
ildTask.java:84)
    at
org.eclipse.cdt.internal.core.pdom.PDOMIndexerJob.run(PDOMIndexerJob.ja
va:137)
    at org.eclipse.core.internal.jobs.Worker.run(Worker.java:55)

!ENTRY org.eclipse.core.jobs 4 2 2010-01-12 13:13:33.080
!MESSAGE An internal error occurred during: "C/C++ Indexer".
!STACK 0
java.lang.ArrayIndexOutOfBoundsException: -11
    at
org.eclipse.ptp.internal.rdt.core.Serializer.decodeBase64(Serializer.ja
va:102)
    at
org.eclipse.ptp.internal.rdt.core.Serializer.deserialize(Serializer.jav
a:49)
    at
org.eclipse.ptp.rdt.ui.subsystems.RemoteCIndexSubsystem2.getIndexerProg
ress(RemoteCIndexSubsystem2.java:830)
    at
org.eclipse.ptp.rdt.ui.subsystems.RemoteCIndexSubsystem2.reindexScope(R
emoteCIndexSubsystem2.java:630)
    at
org.eclipse.ptp.internal.rdt.core.index.RemoteIndexLifecycleService.rei
ndex(RemoteIndexLifecycleService.java:102)
    at
org.eclipse.ptp.internal.rdt.core.index.RemoteIndexLifecycleService.rei
ndex(RemoteIndexLifecycleService.java:75)
    at
org.eclipse.ptp.internal.rdt.core.index.RemoteIndexerTask.run(RemoteInd
exerTask.java:80)
    at
org.eclipse.cdt.internal.core.pdom.indexer.PDOMRebuildTask.run(PDOMRebu
ildTask.java:84)
    at
org.eclipse.cdt.internal.core.pdom.PDOMIndexerJob.run(PDOMIndexerJob.ja
va:137)
    at org.eclipse.core.internal.jobs.Worker.run(Worker.java:55)
```

---

PTP 3.0.1 RC3a is very different –

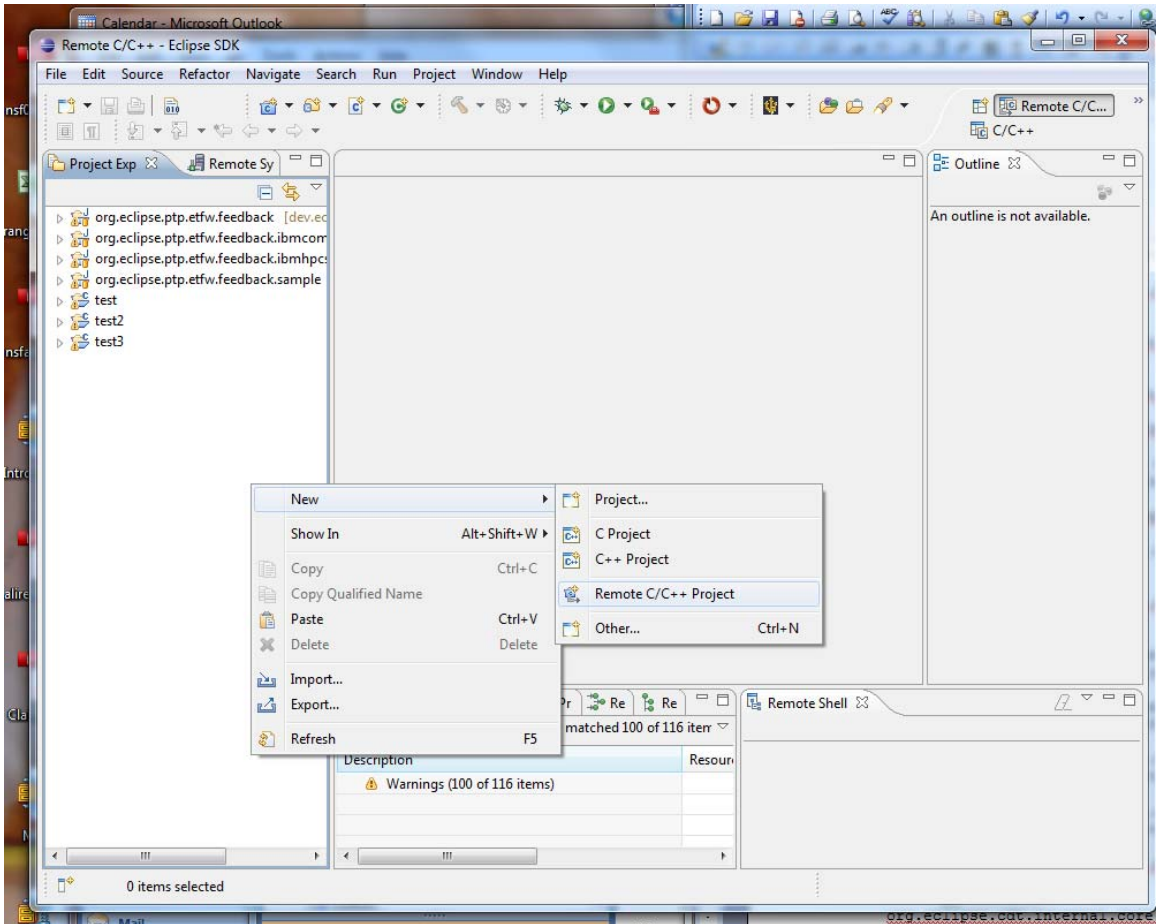

This brings up a different pane #1 –

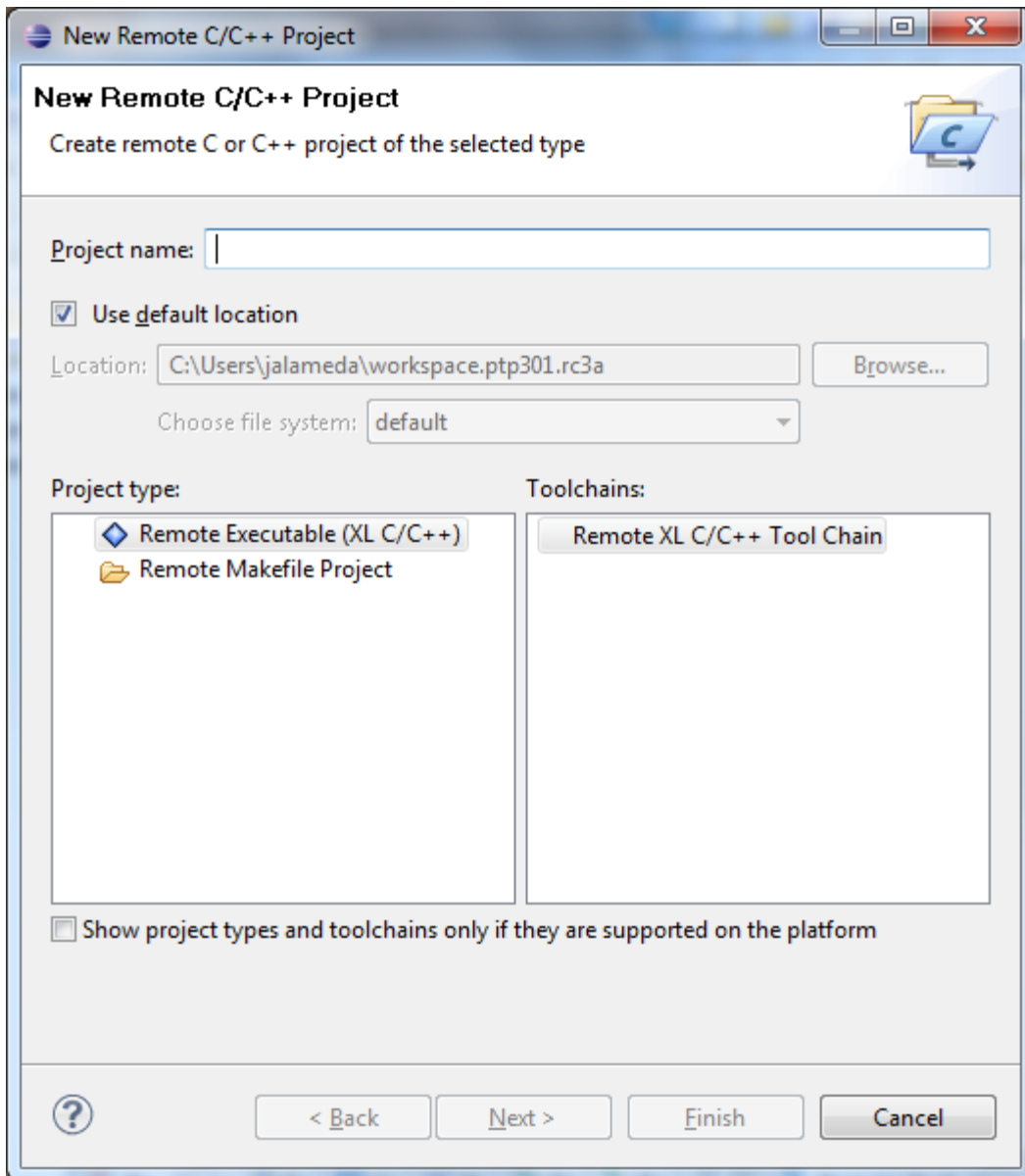

Trying to mimic something like the other wizard – name the project, unselect use default location – and choose remote tools

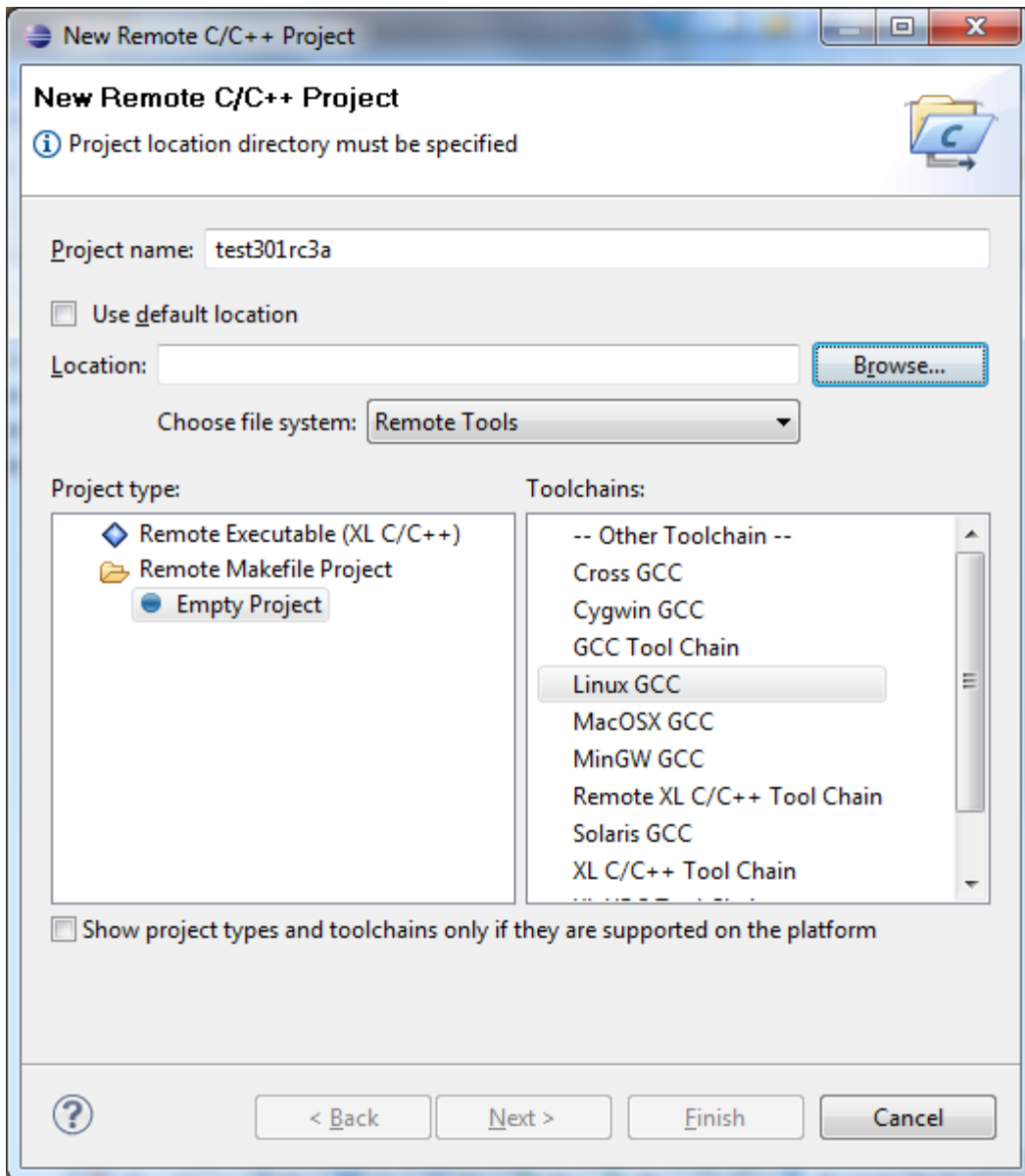

Try hitting the browse button –

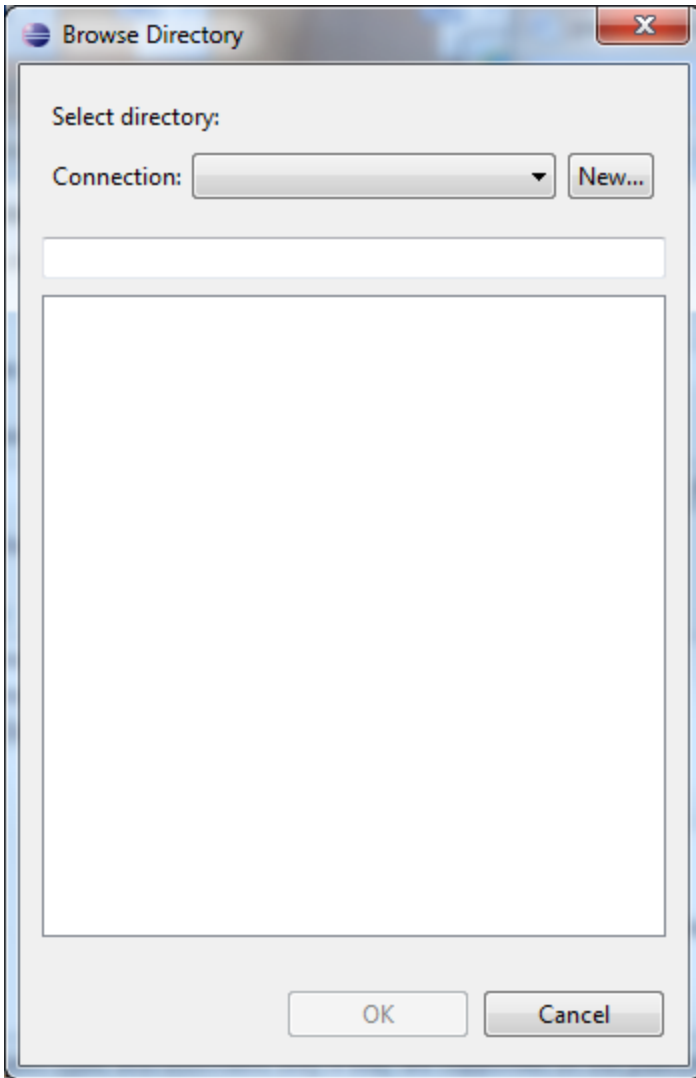

Make a new connection –



Target Environment Configuration

### Remote Host

**✘ Username cannot be empty**

Target name:

**Host Information**

Localhost  Remote host

Host:  Port:

User:

Password based authentication

Password:

Public key based authentication

File with private key:

Passphrase:

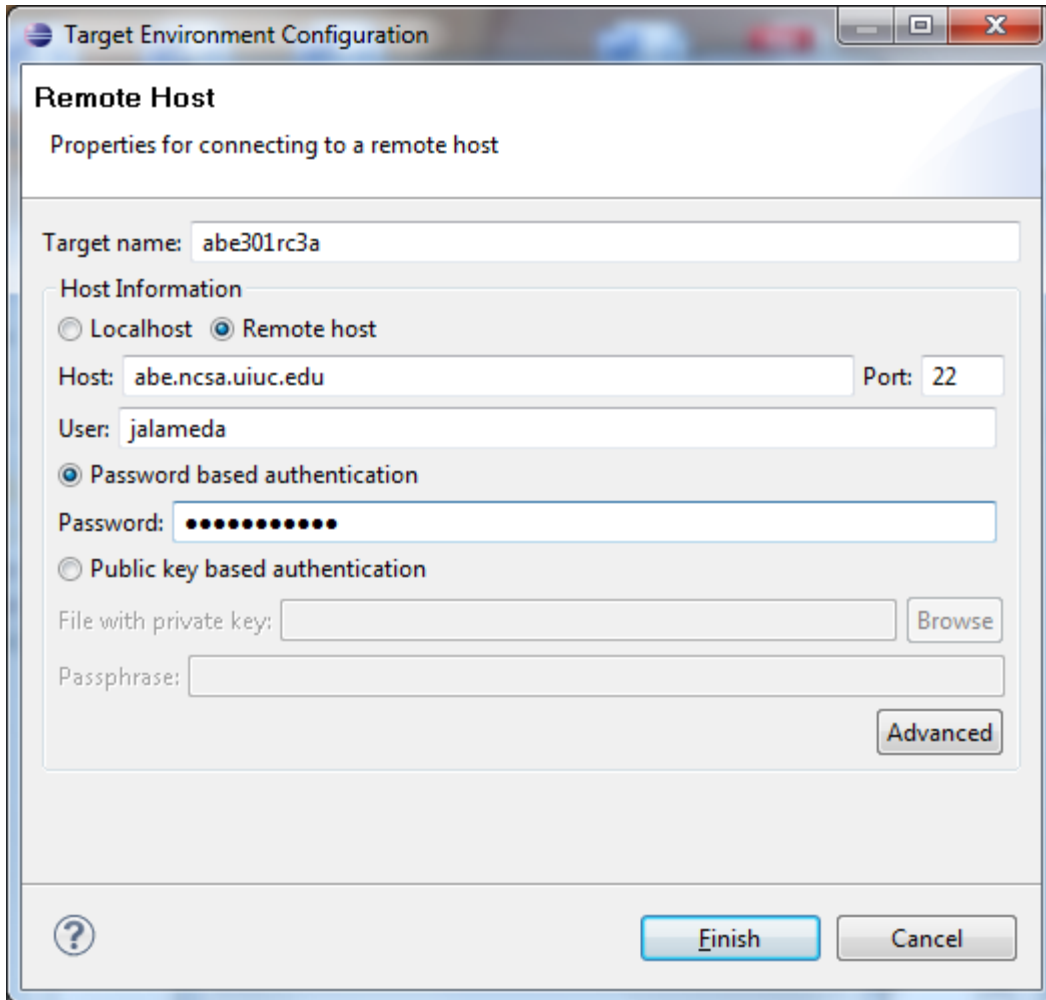

Choose project directory again:

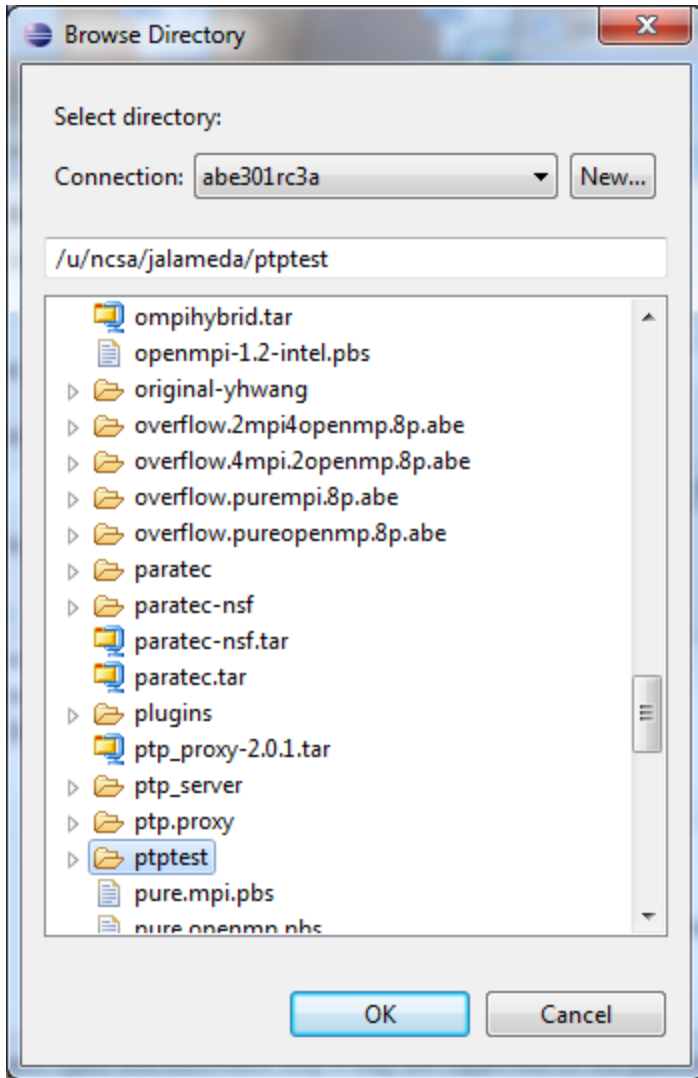

And we can now move forward –

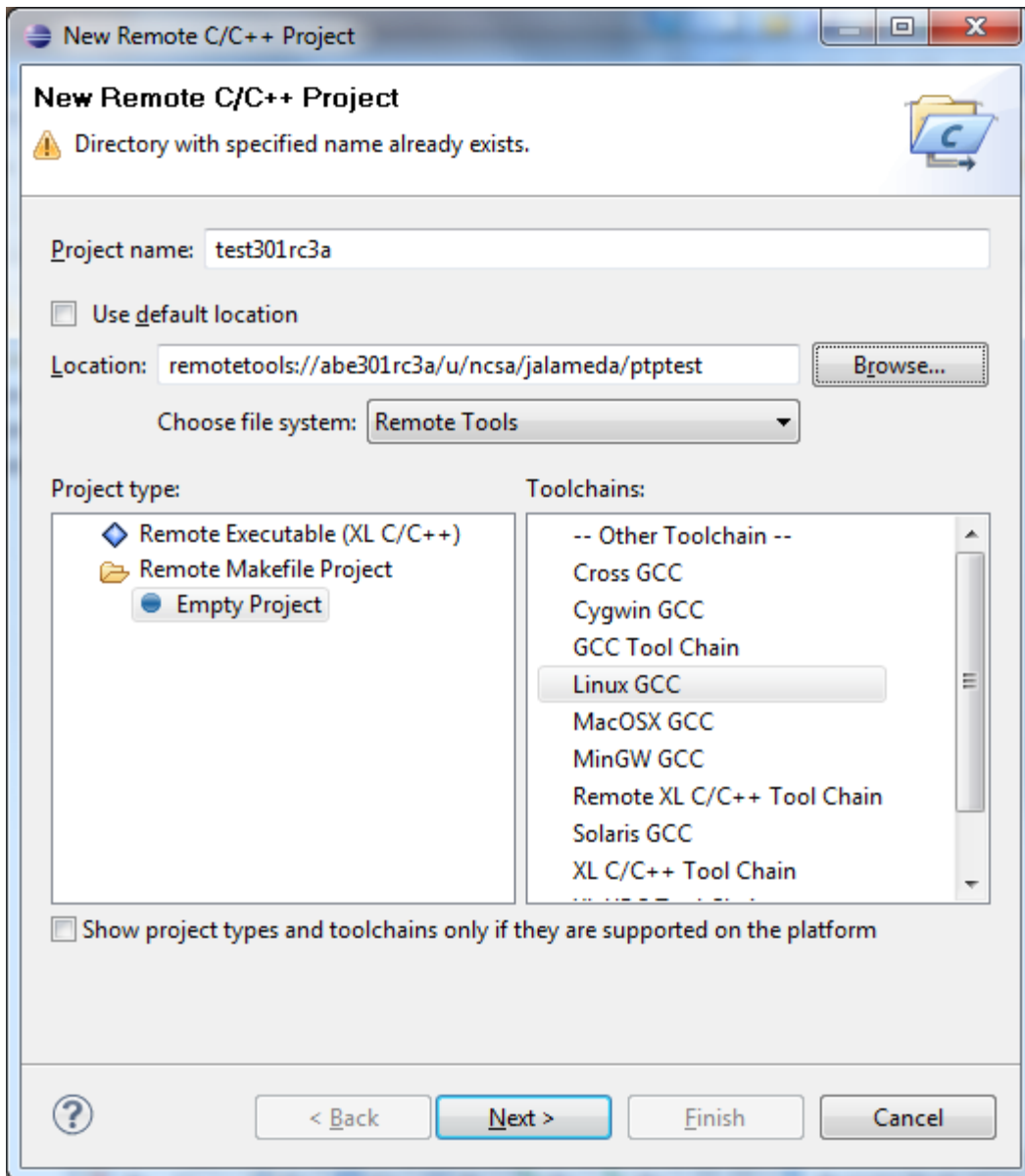

Same middle pane:

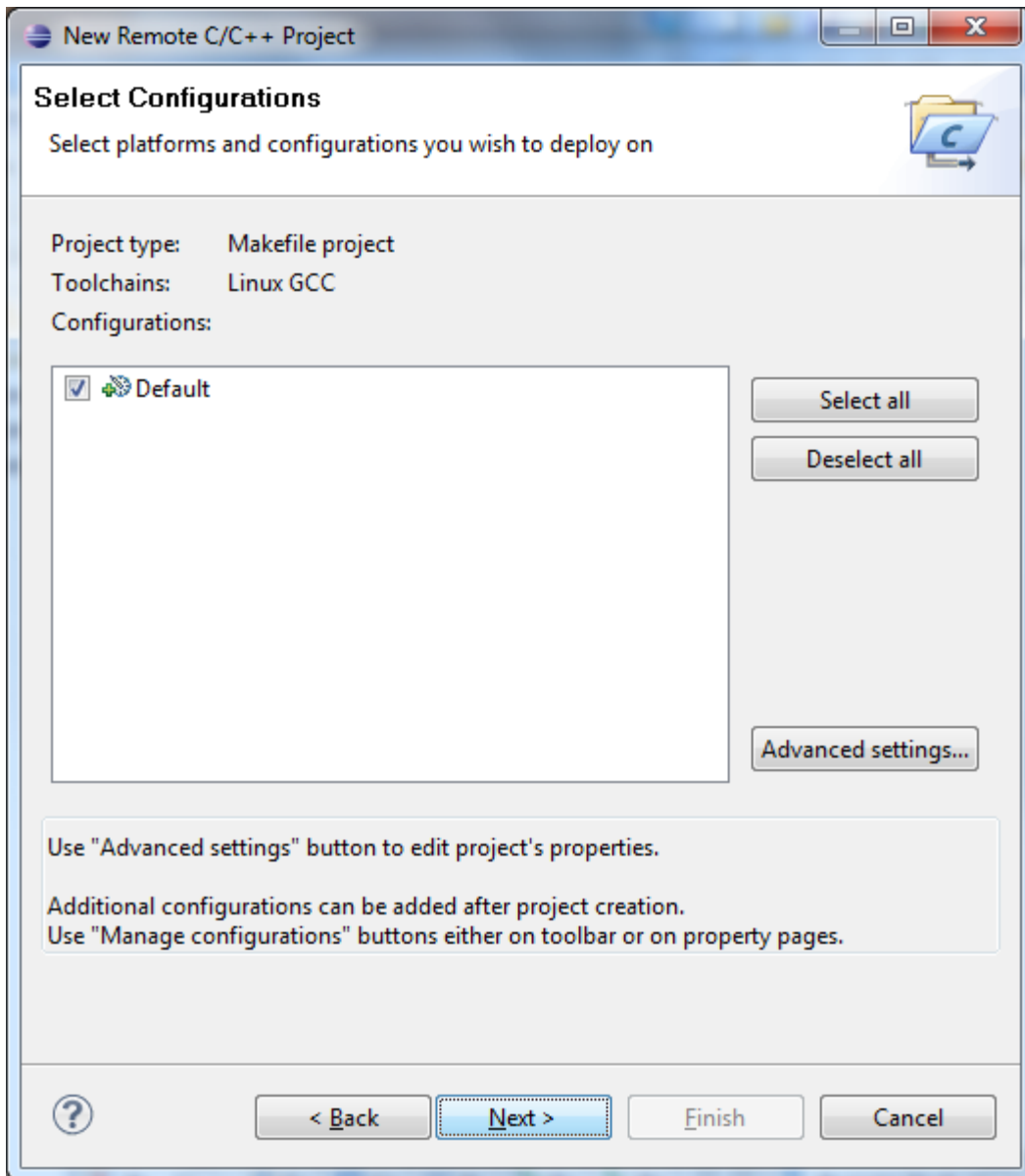

Now at configure service pane:

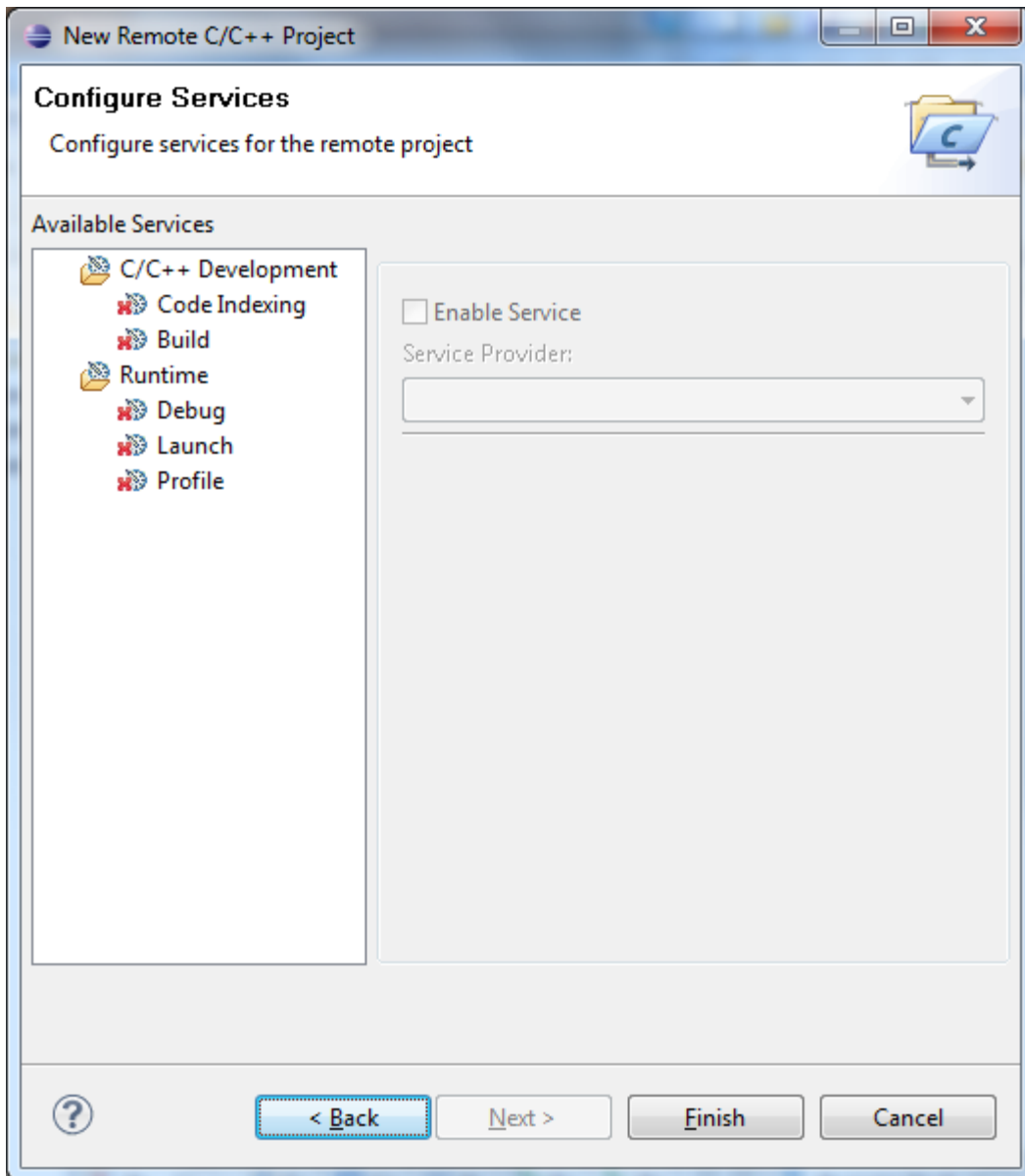

Choosing code indexing – enabling the service, we come to

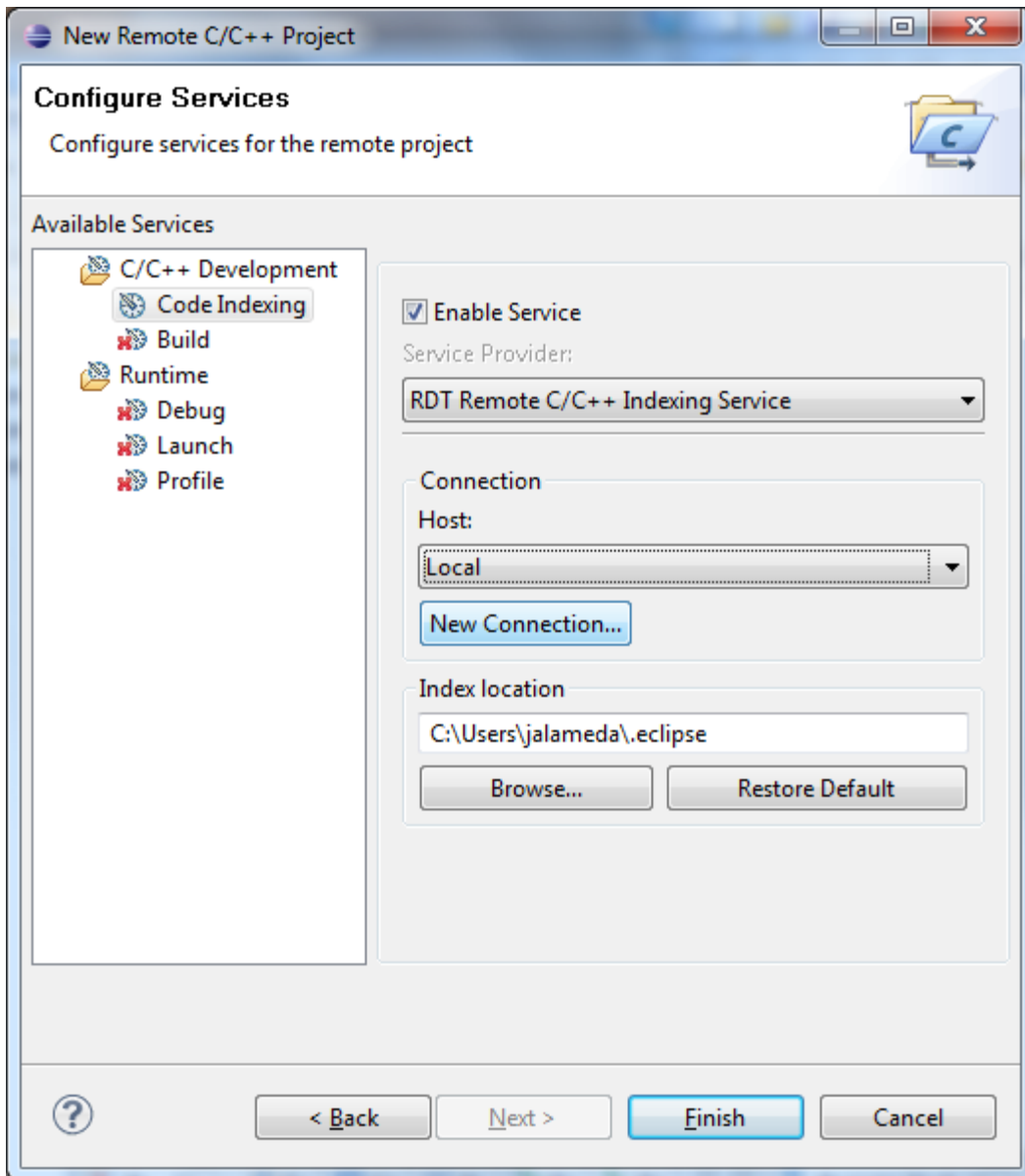

Have to choose remote tools remote c/c++ indexing service,

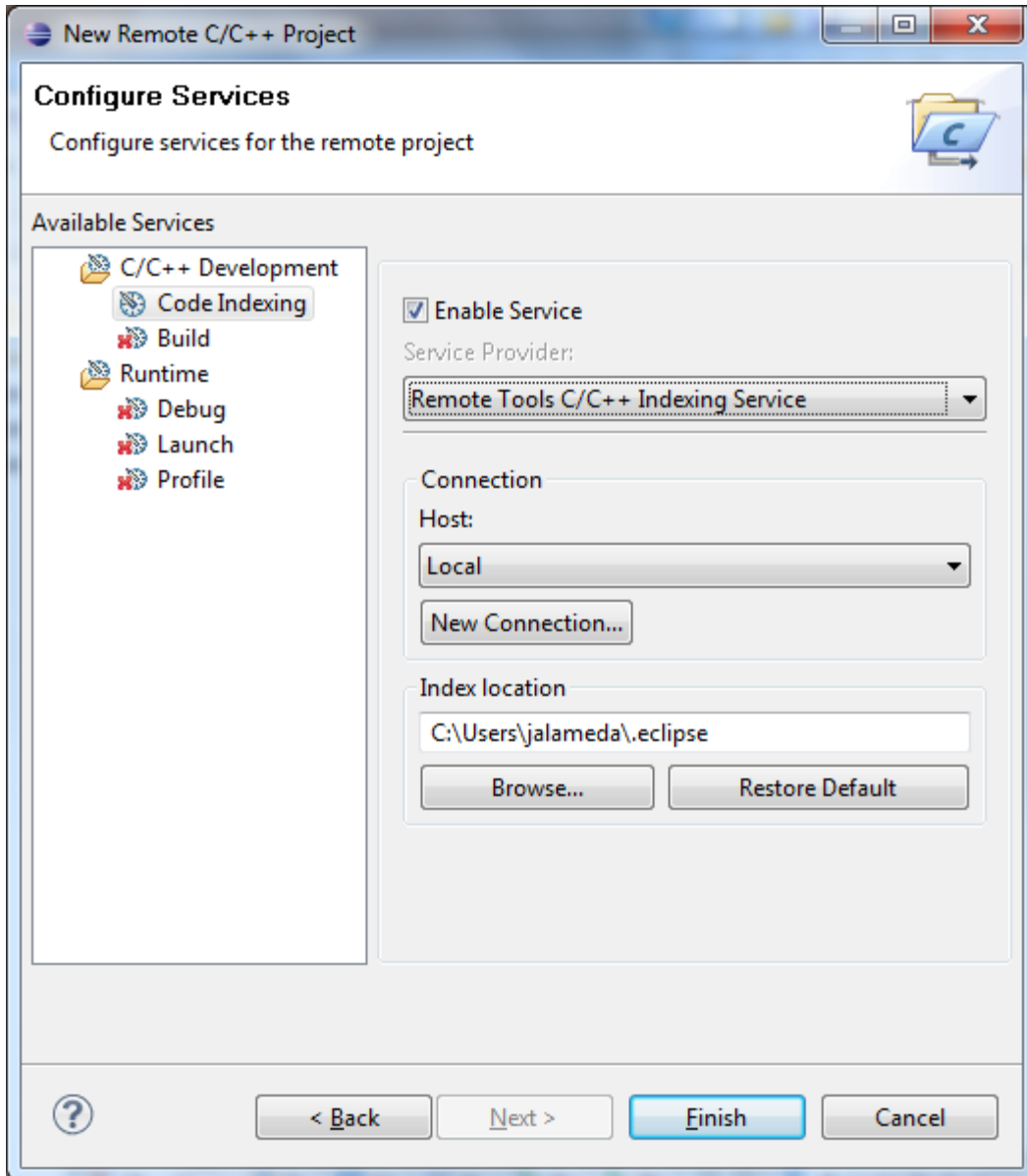

At this point, can't see the connection that previously set up for remote tools – “new connection” only provides:



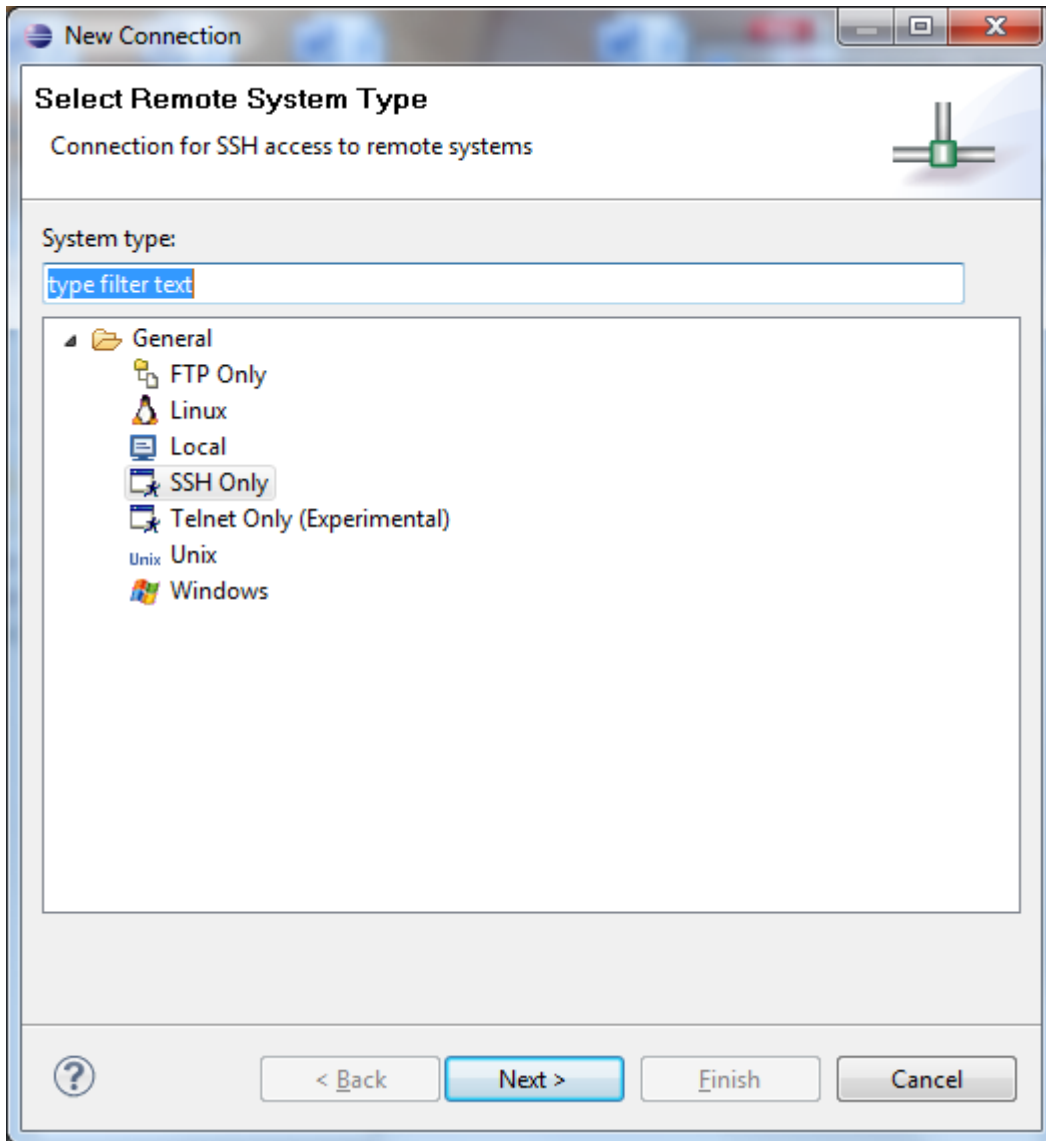

Which I don't think is right – this is a RSE connection, not remote tools.

This may be the crux of the wizard issue – for 3.0.1 RC3a